Two Parts, Complete—32 Pages

Part I—Telegraph-News Sheet—16 Pages

The Los Angeles Times

Sixty-Ninth Year

For Liberty and Law, Equal Rights and Industrial Freedom.

ER ANNUM, $9.00 | Per Month, 75 Cents. Or 2½ Cents a Copy.

WEDNESDAY MORNING, APRIL 6, 1910.

On All News Stands, Trains and Streets. | 5 CENTS.

THE SKY.

EF WEATHER REPORT.

complete weather report, including ative temperatures, will be found on II, part II.]

UM TEMPERATURES: LOS AN- 51; Boston, 50; New York, 52; 56; Pittsburg, 60; Cincinnati, 58; Kansas City, 42; St. Paul, ville, 64.

CAST—For Los Angeles and vicinity: with occasional showers; light changing to west. For San and vicinity: Cloudy; showers in breaking away during day; moder- west wind.

5:53; sunset, 6:17; moon rises, 4:36 Monday.

RDAY—Maximum temperature, 64 minimum, 54 deg. Wind S a. m., velocity, 9 miles; 5 p. m., west; 6 miles. At midnight the tempera- 57 deg.; cloudy.

At 5 a. m. the temperature was cloudy.

THE PAPER TODAY:

Matter .....32 Cols.
Matter .....143 Cols.
.....84,630 Copies.

The Times

TO PARTS, PAGES, CAPTIONS

Win Middle West Elections.
Hetty Green Critically Ill.
Day in Old Rome.
Implicated in Murders.
Testimony in Miller Trial.
of the Pacific Slope States.
at the National Capital.
Trolley Strike On.
Latest Sporting News.
On the Water Front.
News in Brief; Vital Record.

Mixed in Liquor Charge.
Woman Goes to Jail.
Service: City Hall and Courts.
Industry in California.
Editorial Page: Pen Points.
of the Los Angeles Stage.
in Los Angeles Society.
Store Employees Meet.
Times" Up-Valley Excursion.
Suicide Follows Arrest.
Employees Dance.
in Los Angeles County.
of the Telescope."
Reports: Financial.
Inspects Los Angeles Harbor.

NTS OF THE NEWS IN THIS ISSUE.

President Lovett of Southern Pacific approves San Pedro harbor and it is said that the Southern Pacific Company will spend a large sum in making improvements there.

Young woman who drinks carbolic acid dies at home of her mother's friends.

Joseph B. Osborn, the "Cassie of Los Angeles," is taken to San Quentin, closely guarded and with hands bound, to serve sentence of five years.

Board of government is given praise by Cornell University debating team which wins in contest with Columbia, the latter team being handicapped by having to uphold the freaky side.

Directors are miffed by Mayor vetoing ordinance and declare that he is the man whose duty it is to correct mistakes of Council.

Pretty young woman, who gave author inspiration for the novel, is in City Jail knitting with the drug habit which causes her arrest on a charge of theft.

Committee of Charter Revision announces that—woman never will vote in Los Angeles because of word- ing of constitution adopted in 1879.

Municipal Equality League of South- land is organized at Hotel Angelus by men who will work for the enfran- chisement of women in this State.

Family is rent asunder by disputes over title to old Los Feliz Rancho and is carried to Superior Court to force an accounting from those in charge.

Board of Supervisors awards contract to Home Telephone Co. for burglar alarm system in County Treasurer's new office and oppo- nents threatens to sue the successful bidder.

WOMEN CALIFORNIA. Jack Cudahy Self-imposed confinement for first time and showed his father how to do it.

Merchants' Bench Chamber of Commerce to hold annual meeting.

Senator Bard's condition very grave; Dr. Lee Los Angeles examines him.

Supreme Court dismisses writ of prohi- bition holding Judge Cole of Imperial to authorize issue of certificates by Board of California Development Com- pany.

Theatre rancher sidesteps one side- ward hands on another; both bite him.

State Board of Health notifies Or- ange County Supervisors that buildings and outdoorists are nuisances.

Growers of Pomona, Claremont, Upland, Lordsburg, Glendora, Azusa and Monrovia protest against raise in rate by County Assessor.

Norman Barndollar painfully injured by horse.

ARIC GLOVER, Santa Barbara lawyer appeals to Supreme Court for contempt of court, language filed in brief criti- cizing lower court's decision.

Growers of Northern California contract this year's crop and to handle prunes.

Board of State Lunacy Commission of visits Los Angeles furnishes more than San Francisco.

Grand Visitor of Muscovites, sov- ereign of the I.O.O.F., is ordered abolished by Dave Rothendall.

ERAL EASTERN. Estrangement is ed by Mrs. Owen Kildare; she is in with her author-husband is sick York.

Druggists' Association advises ns no place for Panama Exposi- support is pledged.

Harbor transit company now says it will push work to handle all freight; leaders deny that company has idea of employment of men post- poned.

McIntyre, answering Archbishop sermon on Rome episode, calls a "double-tongued falsifier of

TON. Senator Heyburn urges bonds court amendment to rail- holds floor of Senate for three

Martin still insists there scandal in Philippines; in- clusion in House.

Court hears arguments in the River rates case.

Committee reports favorable on to make legitimate trades

Intense feeling against is smouldering in Bogota; slight renew demonstrations.

Roosevelt disapproves of ad- in Rome to make cap- the Vatican episode and prompt- reception planned for today.

Bunched orders by profes- close of stock market saves from being the dullest day of the

Assembly passes bill for loan of and British syndicate offers to the amount in return for water

Break in New York cotton loads of bales are sold and bulls' confidence undermined.

HEAVY SNOW IN MISSOURI.

SPRINGFIELD (Mo.) April 5.—[Exclu- sive Dispatch.] Six inches of snow has fallen all over Central Mis- souri and blossoming apple trees are heavily loaded with snow. It is clear to-

CONSISTENT.

STRAIGHT COURSE.

Roosevelt Cancels Reception.

Expresses His Emphatic Disapproval of Methods of Methodists.

Resents Attempt by Them to Make Capital of the Vatican Incident.

Denies Rumor of Intention to Repudiate President Taft.

BY JOHN CALLAN O'LAUGHLIN.

[SPECIAL CABLE TO THE LOS ANGELES TIMES.]

ROME, April 5.—[Exclusive Dispatch.] Just as he resisted the efforts of the Vatican to restrict his liberty of action, after his proposed presentation to the Pope, so Theodore Roosevelt today resented an attempt by the Methodists of Rome to make capital out of his action. When his attention was drawn to the inflammatory statement issued by the Methodists, he immediately canceled the reception at the American Ambassador's home fixed for tomorrow afternoon, and requested the Ambassador to so inform the Methodists. He reiterated his emphatic disapproval of any attempts to inflame religious animosities. His statement follows:

HIS STATEMENT.

"I had made no arrangements to speak at any church or before any clerical organization in Rome. I have received a number of gentlemen of all religious faiths who have called at my rooms or at the American Embassy.

"Under the circumstances I have requested the American Ambassador not to hold the reception which he had intended to hold on Wednesday afternoon.

"As regards all efforts, by whomsoever made, to bring about and inflame religious animosities because of what has occurred, in connection with the Vatican and myself, I can do no more than to refer to the emphatic statements contained in my open letter to Dr. Lyman Abbott, already published.

"All that I there said, I desire to reiterate with my whole power."

MATTER OF PRINCIPLE.

I am able to say that Col. Roosevelt regards the statement of the Methodists here as simply scurilous. He feels that while the course of the Methodists in no shape or way justifies the Vatican in its attitude in connection with his audience with the Pope, the statement made last night by the Methodists rendered it out of the question for him to have anything to do with them.

Exactly as Col. Roosevelt is absolutely certain that the majority of American Catholics would repudiate the action of Cardinal Merry del Val, so is he certain that a great majority of the Methodists will repudiate what was done by the Methodists here. Whether or not the Catholics or Methodists believe, as he hopes they believe, in the justice of his action in the two incidents, he stands and will stand absolutely upon the principles previously announced. He would no more submit to dictation by the Vatican than to dictation by the Methodists in Rome,

(Continued on Eighth Page.)

Emil Seidel,

elected Mayor of Milwaukee yesterday, first Socialist to hold that office in any big city of United States.

OMINOUS.

SOCIALIST IS CHOSEN MAYOR.

MILWAUKEE IS FIRST BIG CITY TO ELECT SOCIAL DEMOCRAT.

Emil Seidel Defeats Republican and Democratic Candidates After Campaign in Which Rifles and Bullets Are Recommended to Working Men. La Follette Causes Split.

[BY DIRECT WIRE TO THE TIMES.]

MILWAUKEE (Wis.) April 5.—[Exclusive Dispatch.] Emil Seidel, Social Democrat, was today elected Mayor of Milwaukee, by a plurality of about 6500, though both the Republicans and Democrats had tickets in the field. He is the first man of his party to be elected Mayor of any important city in America.

The election is in fact due to the disruption of the Republican party by the old La Follette factional fight.

There was no real issue before the people other than socialism. The three platforms were so similar in the essential points that the socialists throughout their campaign charged that both the Republicans and Democrats had stolen the socialist planks to make up their own platforms.

The campaign at the outset appeared to be a simple prospect with Schoenecker, Democrat, easily the favorite. He had the solid support of the Democratic administration, which has held the power in the city for ten of the past twelve years.

The Republican campaign seemed hopeless. Dr. John Beffel, the candidate was practically unknown.

Seidel, the socialist candidate, was prominent as an agitator and the fight appeared at the start to be between him and Schoenecker. As the campaign

(Continued on Second Page.)

ELECTIONS.

WETS WIN CITIES.

Option Is Tested in Several States.

Drys Capture Some Illinois Places, But Lose More Than They Gain.

Numerous Fights Mark Elections; Governor Asked for Militia.

Chicago Council Changes Its Complexion—Results in Other Parts.

[ASSOCIATED PRESS NIGHT REPORT.]

CHICAGO, April 5—Incomplete returns on the local option issue voted on in 240 cities and towns throughout Illinois today, indicate gains for the "wets."

These figures showed that thirty-two towns changed from dry to wet, and thirteen changed from wet to dry.

Of ninety-three towns, forty-eight voted wet. Among the cities which had been dry but which returned wet, were Decatur, Pana and Riverton.

The issue was not put before the voters in Chicago, the plans for doing so having fallen through because of insufficient signatures to the petition.

Danville township voted wet, after one of the most exciting elections in its history.

At Grape Creek there were numerous fights, and at one time it looked as if it would be necessary to call out the troops. During the afternoon Judge Allen wired Gov. Deneen, asking him to order out the militia, but later the Sheriff swore in a large number of deputies and the order for the troops was cancelled.

The following important cities went wet, the numbers indicating majorities: Carmi, 155; Springfield, 1206; Decatur, 694, (dry by 1000 two years ago); Joliet, 1500 to 2000; Centralia, 178; Rockford, 206; Freeport, 1011; Elgin, 1200; Pana, 101, (dry two years ago); Danville, 485; Clinton, 70, (dry two years ago); Bloomington, 84; Matoon; Rock Island; Aurora.

Majorities were won by the "drys" in the following: Mopmouth, 200; Taylorville, 41; Champaign, —; Urbana.

CHICAGO GOES DEMOCRATIC.

[ASSOCIATED PRESS NIGHT REPORT.]

CHICAGO, April 5.—The complexion of Chicago's City Council was changed from Republican to Democratic in today's election. In the thirty-five wards the Democrats elected twenty-one candidates, Republicans, twelve, and Independents, two.

The election was characterized by a crusade by the Municipal Voters' League, a non-partisan organization, against the selection of alleged "Gray Wolves" for the new City Council. The new Council will be composed of thirty-nine Democratic members, twenty-nine Republicans and two Independents.

Alderman John C. Coughlin (Bathhouse John,) of the First Ward, was reelected by a large majority.

It is probable the new Council will have to deal with the problem of constructing a passenger subway and with gas and telephone rates.

Except for the arrests of about forty saloon-keepers for keeping open during the voting time, the election was quiet. The suffragettes attempted to wedge in a vote when Dr. Sarah Janson appeared at the polls and demanded a ballot. Her name appeared on the list of registered voters, but she was not allowed to vote.

WETS WIN IN WISCONSIN.

[ASSOCIATED PRESS NIGHT REPORT.]

JANESVILLE (Wis.) April 5.—Janesville, Monroe, Delavan, Edgarton, Sharon, Darien, New Richmond and Albany were carried by the wets today.

TIE VOTE COUNCIL IN JOPLIN.

[ASSOCIATED PRESS NIGHT REPORT.]

JOPLIN (Mo.) April 5.—Democrats

(Continued on Fifteenth Page.)

RICHEST WOMAN IN AMERICA SERIOUSLY ILL.

Mrs. Hetty Green,

noted woman financier, whose business associates say she is critically ill and whose son denies it, but is silent on her whereabouts.

MYSTERY.

MRS. HETTY GREEN IS CRITICALLY ILL.

America's Richest Woman Has Not Been Seen at Her Financial Haunts for Several Weeks—Nature of Malady and Whereabouts Unkown.

[BY DIRECT WIRE TO THE TIMES.]

NEW YORK, April 5.—[Exclusive Dispatch.] Mrs. Hetty Green, America's richest woman, whose whereabouts has been a mystery for weeks, according to an official of the National Park Bank, where Mrs. Green's financial headquarters is located, is reported as being critically ill. It is said that her physician has prevailed upon her to seek a quiet locality in order to restore her health.

"Mrs. Green has not been here in weeks," said the official of the bank. "She has not been well for some time. I do not know where she is at the present time."

Nothing was known of Mrs. Green's whereabouts at the Chemical National Bank, which she practically owns. It was said there that Mrs. Green had not appeared at her office in the bank for more than five weeks.

From other sources it was learned that Mrs. Green was critically ill, but the nature of her malady is not known. She contracted a cold some weeks ago while attending to her business, and this, it is believed, has developed into a serious complaint.

Her only son, Edward H. R. Green, the Texas railroad magnate, is in this city, but whether he was called here or not by his mother's reported illness, is not known. He denies that she is ill, but declines to say where she is.

At the home of Matthew Wilkes, Mrs. Green's son-in-law, No. 440 Madison avenue, it was said that Mr. Wilkes and his wife had left town. The servants did not know where they went or how long they would stay. It was believed that Mrs. Wilkes, who was Sylvia Green, had gone to join her mother to nurse her through her illness.

None of Mrs. Green's friends in Hoboken, where she formerly occupied apartments, has seen her in months. At No. 1209 Washington street, where Mrs. Green formerly occupied a modest apartment, and also at No. 1309 Bloomington avenue, it was said that Mrs. Green left there late last fall and had not returned.

Since the marriage of her only daughter, Mrs. Green has been living alone, either in one of her modest apartments or at one of the hotels in this city.

SITUATION CRITICAL.

WAR NOTES SOUND IN PERU AND IN ECUADOR.

[ASSOCIATED PRESS NIGHT REPORT.]

LIMA (Peru) April 5.—The forces of Peru are under arms awaiting eventualities with Ecuador. Admiral Villa Vicencio has been placed in command of the fleet and Col. Alvarez put at the head of all the land forces in the department of Lambayeque. The full fighting strength is prepared to advance at a moment's notice.

The government has formed a naval division consisting of the cruisers Almirante Grau, Lima and the Coronel Bolognesi.

The excitement and indignation caused here by the attacks on the Peruvian legation at Quito and on this country's Consulate at Guayaquil, where Peruvians were assaulted, their property destroyed and the colors of their republic dragged in the dust continues.

READY FOR WAR.

Peru is aflame with patriotism and ready for war. Twenty thousand persons from Callao and Lima assembled in the principal square this afternoon and listened to patriotic speeches by President Leguia, and Dr. Parras, the Foreign Minister. The balconies and roofs of the Town Hall and surrounding houses were crowded. There was no disorder.

A Cabinet council was held, occupying four hours, and it was said negotiations with Chile have been initiated with the probability that a satisfactory arrangement will be

It is rumored tonight that warships will proceed at once to the River Guayas.

WAR OR ARBITRATION?

[ASSOCIATED PRESS NIGHT REPORT.]

GUAYAQUIL (Ecuador) April 5.—In the face of popular excitement and rioting it was officially announced today that Ecuador and Peru would endeavor to settle their boundary dispute directly at Washington.

Calm was reestablished today. Yesterday groups carrying Colombian and Chilean flags paraded the streets, crying, "Long live Colombia and Chile"

In the afternoon a mob of 1000 persons seized four ferry boats on the River Guayas with the intention of using them in the capture of the new Peruvian steamer Huallaga. Approaching the steamer, those on the ferry boats began to discharge their revolvers, whereupon the Huallaga hoisted anchor and sailed out to sea.

Throughout last night crowds paraded the streets, firing small firearms. It is assured that the relations between Colombia and Peru are strained and war at an early date is believed probable.

HOPES OF SETTLEMENT.

[ASSOCIATED PRESS NIGHT REPORT.]

WASHINGTON, April 5.—From inquiries received at the State Department, it is believed Ecuador has expressed a desire for the adjustment at Washington of her strained relations with Peru, and there is a strong

ACCUSATIONS.

BISHOP M'INTYRE AND ARCHBISHOP AT OUTS.

[BY DIRECT WIRE TO THE TIMES.]

ST. PAUL (Minn.) April 5.—[Exclusive Dispatch.] Bishop McIntyre, formerly of Los Angeles, head of the Methodist Church in St. Paul and the Northwest, now at Saratoga Springs, N. Y., for his health, wired a local paper tonight, in answer to a query, the following statement regarding the Roosevelt and Pope episode at Rome:

"A telegram from my home city shows that Archbishop Ireland has again attacked the Methodist Episcopal Church and dragged it into the Roosevelt episode at Rome, when it has no part or share in the matter. He calls my people vile, dishonest and calumnious. I bore the Fairbanks slander from him without reply, but my patience is now exhausted.

"I hereby brand John Ireland a double-tongued falsifier of God's people, a cowardly accuser of men better than himself, who are offering Italians the free grace of God without any terms of priestly monopoly.

"I also challenge him to debate the question in American fashion in the open forum, when I reach St. Paul. I have great Christian love for the Roman Catholic people, but the Papal machine has a blood record that stains centuries of history.

"I notice that the other Roman prelates, who discussed the issue, are not so venomous as Ireland. He seems to fear Methodism and with good reason. It stands for justice, liberty, open-minded brotherliness and equal gospel privileges to all. Let the hierarchy avoid forcing modern nations to repudiate it en masse; let it take itself out of the path of civilization and go on with its dying."

ARCHBISHOP IRELAND MAKES SHARP REPLY.

[ASSOCIATED PRESS NIGHT REPORT.]

ST. PAUL (Minn.) April 5—Archbishop Ireland, when shown a copy of the interview with Bishop McIntyre, prepared a statement which said, in part:

"The message received from Bishop McIntyre is beneath my notice. He need not trouble himself about a debate with me on his arrival in St. Paul. I stand upright, straight, before men who deal in facts or arguments. I run away from mudslingers.

"From what I know of Bishop McIntyre and what I have long known of Methodist methods in Rome, I am ready to say that he would be at home preaching in the Methodist hall on Via Nazionale or editing the Methodist Roman organ, the Evangelista, and its recognized ally, the Asino, much more than in lecturing in temples, Methodist or non-Methodist in America.

"Bishop McIntyre ought to go to Rome. Judging from his present message, he is an expert in the lingo of the Roman Methodist preacher. It is just such low, insulting words addressed to Catholics in Rome, as are now addressed to me by Bishop McIntyre that are arraigning decent people in

DECLARES WAR ON TOTEMITES.

American Union Laborites Are Denounced by Canadian Manufacturer.

[BY DIRECT WIRE TO THE TIMES.]

OTTAWA (Ont.) April 5.—[Exclusive Dispatch.] John Hendry, president of the Canadian Manufacturers' Association, is here and has declared war against all union agitators from the United States who practice on this side of the boundary line, and will take proper steps to have the matter brought regularly before the government.

That the American union labor organizer is a breeder of unrest and trouble among Canadian workmen, and that the agent of the American Federation of Labor plays no small part in lightening the purses of Canadian artisans without giving anything in return, were the assertions expressed by Mr.

BRUTAL.

CONFESSES CRIME.

Sailor Tells of Aberdeen Murders.

Confirms Theory of Police That Union Leader Killed Many Men.

Describes Shooting and Disposition of Body of One of Victims.

Admits Slaying Second; Was Driven to Deed by Threats of Accused.

[BY DIRECT WIRE TO THE TIMES.]

ABERDEEN (Wash.) April 5.—[Exclusive Dispatch.] Confirming in practically every respect the theory maintained by the local police, J. Klingenberg, arrested yesterday on the schooner A. J. West, today gave a complete confession wherein he states that William Gohl, former Aberdeen agent for the Sailors' Union and accused of wholesale murders, killed John Hoffman, and that he (Klingenberg) was forced by Gohl to murder Charles Hadberg.

The fact that Klingenberg was at sea for some time prior to Gohl's arrest on a charge of murdering Hadberg until the present, and was entirely without communication with the world, apparently makes his testimony regarding the location of Hadberg's body and other small details absolutely conclusive and truthful.

Klingenberg's statement that the body of Hoffman was pitched into the Chehalis River opposite the Michigan mill today sent a large body of men to the spot and the river was dragged until darkness put an end to proceedings. Nothing resulted, but the length of time which has elapsed, together with the short period afforded for search, leaves the chances for finding the remains highly improbable.

KLINGENBERG'S STORY.

In brief Klingenberg's story is as follows: William Gohl, John Hoffman and Klingenberg embarked on board Gohl's launch Patrol for a trip down the bay at a date which Klingenberg designated as "shortly before Christmas." It was a dark night, and after the launch had proceeded down the bay a short distance Gohl drew his revolver and suddenly pointing it at Hoffman fired. Hoffman sank to the bottom of the boat dead. The men then fastened a heavy anchor to the body and when a short distance below the Michigan mill threw the corpse overboard.

When the launch reached Indian Creek the men entered the cabin occupied by Charles Hadberg.

Gohl, says Klingenberg, told him that he (Klingenberg) must kill Hadberg or he (Gohl) would put them both out of the way. Klingenberg declares he believed that his life was in danger if he did not follow orders.

BODY SINKS IN SEA.

With this motive the men entered Hadberg's cabin and shortly thereafter Hadberg fell, mortally wounded, with a bullet through his head from a revolver in the hands of Klingenberg. The men then, as they had done with Hoffman, tied a heavy anchor to the body and loading it into the launch, started back toward Aberdeen. It was high tide and after the boat had proceeded a short distance the dead man's body was thrown overboard in exactly the same place where it was found six weeks afterward.

Capt. H. Smith of the A. J. West, corroborates Klingenberg's absence on the night in question, stating that the sailor had been employed on board the schooner as donkeyman during a portion of the time the vessel was loading. One night shortly before Christmas he left the ship and did not return until the next afternoon. On that day Smith met Klingenberg and Gohl on the Heron street bridge and immediately asked the sailor what had detained him. Before he could reply Gohl answered that he and the sailor had been down the bay on a "little trip, but the launch broke down and we spent the night on the tide flats."

EINSTEIN CONFESSES.

Select Councilman of Pittsburgh Last of the "Big Fellows" to Admit Bribery.

[ASSOCIATED PRESS NIGHT REPORT.]

PITTSBURGH, April 5.—The promise of Dist.-Atty. William A. Blakeley that the grand jury's presentment naming men higher up in the graft scandal would come today was not fulfilled, but the County Prosecutor tonight said it seemed a "certainty" that this much-waited stage in the graft inquiry would be reached tomorrow.

There was victory for the prosecuting officers today in the confession of Morris Einstein, a select Councilman, who was charged with receiving $20,000 from the Workingmen's Savings and Trust Company of Allegheny, for distribution as bribes.

"It is all off. I've pleaded guilty and resigned from the Council," said Einstein as he left the Courthouse.

Einstein is the last, it is said, of the big fellows on the Councilmanic side of the grafting.

The technicality that Lawyer W. J. Brennan brought up yesterday to obstruct the progress of the cases by claiming that Harrison Nesbit, foreman of the grand jury, was not a resident of the county, and hence ineligible to serve, was not decided by Judge Frazer today. The court said

POLITICAL.

BEVERIDGE INDORSED.

Indiana Republican Convention Run by Senator.

Platform Applauds Roosevelt and President Taft.

State Ticket Named Except for Two Leaders.

[ASSOCIATED PRESS NIGHT REPORT.]

INDIANAPOLIS, April 5.—Republicans of Indiana in their convention today inaugurated the political campaign of 1910 by the selection of a State ticket, with the exception of Governor, and Lieutenant-Governor, and adopted a platform indorsing a protective tariff, a tariff commission, a conservation of natural resources, the Roosevelt policies and the administration of President Taft.

Senator Beveridge's record in Congress was enthusiastically indorsed. No mention was made of the Payne-Aldrich tariff law, which Mr. Beveridge voted against in the Senate.

There were few contests for places on the ticket and a number of the candidates were nominated by acclamation.

When George A. Cunningham of Evansville, permanent chairman of the convention, at the close of Senator Beveridge's speech, called for the report of the Committee on Resolutions, and it was read, the chairman at once quickly put the question of the adoption of the report and on an aye and no vote, the motion was carried by a good majority, although there was a chorus of "noes" from different parts of the hall.

The question of the indorsement of the county option law, passed by a Republican Legislature, provoked a debate, but the platform submitted contained no mention of the option law.

The following nominations were made by acclamation, there being but one candidate for each office:

Secretary of State—Otis L. Culley of Danville.

Auditor—John E. Reed of Muncie.

Clerk of Supreme Court—Edward V. Fitzpatrick of Portland.

Statistician—John L. Peets of Kokomo.

Geologist—W. S. Blatchley of Terre Haute.

Judge of the Supreme Court—Oscar H. Montgomery of Seymour.

Appellate judges—Ward H. Watson, Charlestown, and C. C. Hadley, Danville.

KIDNAPER CAUGHT.

T. W. Helm of Bakersfield Arrested at Kansas City—His Boy Is With Him.

[ASSOCIATED PRESS NIGHT REPORT.]

KANSAS CITY (Mo.) April 5.—T. W. Helm of Bakersfield, Cal., was arrested here tonight and held pending an investigation of a charge that he kidnaped his son, Gordon, aged three years, from the child's mother last Thursday.

The alleged kidnaping took place in Bakersfield. Immediately after securing the child, Helm is said to have rushed the boy away to Los Angeles in an automobile. There he took a train to the east, arriving in Kansas City Sunday.

When apprehended by the police tonight, Helm was purchasing a ticket for Hannibal, Mo. The boy was with him. Helm denied his identity, maintaining his name was Harris. He was identified by a tattoo mark on his arm.

SMALL DESPERADO IN SCHOOL.

Police Detective Finds San Jose Boy Carrying "Big Smoke Wagon" Strapped to Hip.

[BY DIRECT WIRE TO THE TIMES.]

SAN JOSE, April 5.—[Exclusive Dispatch.] A twelve-year-old desperado, with a big pistol belted to his waist, was taken into custody in one of the class rooms of the Lowell school today by Police Detective Ray Starbird. The belt encircled the little lad's form twice and was still so loose that it had to be supported with a special rigging of strings. Two new boxes of cartridges completed an imposing outfit. The youngster is Wilbur Little, who was arrested some time ago for stealing tools. He was placed on probation by the Juvenile Court and was given a home by W. F. Buettell of Los Gatos. A couple of days ago he disappeared, and in making a search for the youngster Starbird ran across him in the Lowell school. A bulge at the boy's hip showing through the coat attracted the officer's attention and an investigation disclosed the "smoke wagon."

Wilbur did not want to shoot any one—"not even an Indian." He "just carried the weapon to exterminate jackrabbits and coyotes," but he did not know how to load it.

HARSH WORDS IN HIS BRIEF.

Supreme Court Will Hear Excuse of Santa Barbara Lawyer in Banc.

[ASSOCIATED PRESS NIGHT REPORT.]

SAN FRANCISCO, April 5.—Because, in the appeal of a case from the Superior Court of Santa Barbara county to the State Supreme Court, Ralph S. Schoonover, a prominent attorney of Santa Barbara, characterized the judgment of the lower court as "rotten and putrid," he will have to appear before the higher tribunal when it sits en banc in Los Angeles on April 12, to show cause why he should not be punished for contempt.

The section of the brief which caused the Supreme Court to issue the citation declared that the decision of the Superior Court was "a hypocritical judicial cloak to cover as damnable a case of unblushing robbery and oppression of the widow and orphan as ever went unwhipped of justice in this reign of Mammon."

DESPERATE.

BOLD BANK ROBBERS KILL TWO; SEVERAL ARE WOUNDED.

[ASSOCIATED PRESS NIGHT REPORT.]

PITTSBURGH, April 5.—Samuel Friedman, general manager of the Victor Banking Company of McKee's Rocks, was killed by bank robbers tonight. Friedman's assistant, Isaac Schwartz, was wounded by the robbers and died in a hospital later. A bystander, Robert King, was dangerously wounded.

The robbers escaped with $400 of the bank's cash.

Friedman and Schwartz were alone in the bank counting the day's cash when four armed strangers invaded the place.

Friedman was shot twice, while two men scooped up the money, but, as they escaped, the wounded Friedman followed them, shouting for help, only to fall as the robbers fired another volley. A policeman's face that appeared around the corner just at the moment was grazed by a bullet.

Thomas Neery also exhibited a wound in the arm. He and others started after the robbers, but were halted by the revolver shots.

The only description of the robbers available was that they appeared young and wore slouch hats pulled far down over their faces. The robbers disappeared in the maze of cars and tracks in a railroad yard.

MILWAUKEE ELECTION.

(Continued From First Page.)

advanced, however, Beffel's chances brightened until the final day of the campaign and, in fact, up to 6 o'clock election night the decision seemed to rest between him and the socialist.

The chief battle cry of the campaign was the phrase used by Victor Berger, the real socialist leader, in his paper several years ago, when he said: "If the workingman can not win by ballots, he should store a rifle in his room and be ready to use bullets instead."

This slogan was used in the socialist campaign this year and Dr. Beffel made his fight upon that as the real meaning of socialism. Meanwhile, however, the Democrats were working in the foreign wards and were solidifying the old Democratic strength in the Polish wards. This was not enough to win, however. The Republican efforts, however, were not enough to overcome the strength of socialism gained during the years when the La Follette stalwart fight in the Republican party had so torn the Republicans that many of both factions had drifted to the socialist ranks.

AMAZONIAN.

COURT ENJOINS WARLIKE WIFE.

HENPECKED HUBBY IMPLORES LEGAL PROTECTION.

Beautiful Spouse Puts Fear of Death Into "Worser Half"—He Flits Out of Window While Woman Guards Door—Yet She Weeps When Served With Injunction.

[BY DIRECT WIRE TO THE TIMES.]

SEATTLE, April 5.—[Exclusive Dispatch.] Mrs. Vera Prosser, the beautiful and accomplished daughter of a wealthy Cleveland (O.) family, has been enjoined by the Superior Court from attacking, beating or in any way molesting Reese T. Prosser, agent for a Cleveland automobile company. She was served with the court's order—and wept bitterly.

This order followed the filing of a divorce suit which caused a sensational scene in the law offices of Thomas B. MacMahon in the Arcade building, where for over an hour Mrs. Prosser kept her husband a prisoner and was only outwitted by Prosser dropping from MacMahon's office window to a court roof and then sprinting through an architect's office on the Arcade Annex side.

Mrs. Prosser maintained her vigil in MacMahon's outer office until 9:30 last night and then left for her rooms in the Josephine Apartments on Bellevue avenue, where she was served by a deputy sheriff with Judge Lindsay's restraining order.

Prosser made the unusual request for protection against a woman after he had threatened to kill him if he brought a divorce action.

ALMOND GROWERS COMBINE.

Association Organized to Control This Year's Crop and Secure Better Prices—Industry Grows.

[BY DIRECT WIRE TO THE TIMES.]

STOCKTON, April 5.—[Exclusive Dispatch.] The almond growers met today in the Stockton Chamber of Commerce rooms and formulated plans for the organization of a cooperative company to control and market the almond crop hereafter. The growers say that by selling independently and at various times of the year they do not realize as much as they should. They also often throw large quantities of nuts on the market when small lots would bring better prices.

It has been estimated that the crop of almonds in this county would be more than 2000 tons this season and the amount is steadily increasing.

J. P. Dargitz of Acampo, who has been urging the growers to organize, today explained the benefits of getting together and the best plan for perfecting the organization. The preliminary committees were appointed and will have everything in readiness to elect officers and adopt bylaws at a meeting in a few days. The almond industry is quite an important factor in the wealth of this county.

POOL FOR CROP'S CONTROL.

[ASSOCIATED PRESS NIGHT REPORT.]

LODI, April 5. — Three-fourths of the almond growers of Northern California have joined in a pool to control this year's crop, and to quote prices directly, without dealing with middlemen. J. P. Dargitz, who is active in carrying on the work of organization, with headquarters at Lodi, announces that this year's crop will total 2000 tons.

That the New York poor need not suffer by reason of a lack of relief agencies is shown by the report yesterday of the Association for Improving the Condition of the Poor, which states there are 5000 societies at work here devoting themselves to the interests of the city's destitute, sick and helpless and fallen.

Cheaper Than Staying at Home.

Take The Times' Homeseekers' Excursion through the San Joaquin Valley. Fine trip of three and half days for $15.50. For further information apply to MANAGER THE TIMES' HOMESEEKERS' EXCURSION.

NEW PLEDGES.

DRUMMERS TO AID GULF CITY.

ASSOCIATION WILL BOOST FOR NEW ORLEANS.

They Promise to Help Exposition Plans Along in Their Travels. Lumbermen's Club at Conference Also Indorses Exposition Scheme, Pledging Its Support.

[BY DIRECT WIRE TO THE TIMES.]

NEW ORLEANS, April 5.—[Exclusive Dispatch.] The Wholesale Drummers' Association at a meeting today heartily indorsed the Panama exposition project for New Orleans, and during their travels throughout the South will inaugurate a campaign of education and information in behalf of this city.

The drummers contend that they can reach more people than most any other class of business men, and they pledged support and active work in behalf of New Orleans for the exposition. Their indorsement is regarded by the exposition promoters as being of special value because of the general activity of the drummers in their movements over the country.

The gist of the resolutions passed by the drummers and forwarded to Gov. Sanders and Mayor Behrman was that the Wholesale Drummers' Association indorses this movement and pledges its support and influence to having New Orleans named as the exposition city, and that it tenders the services of every member of the association to the committee in charge of the movement to assist in making it a success.

The Lumbermen's Club of New Orleans, comprising the large lumber interests of this section, including both pine and cypress, today formally indorsed the exposition project at New Orleans and pledged financial and other support in every way possible. Its indorsement was:

"Whereas, there is an active and energetic movement for a world's exposition to be held in New Orleans in 1915.

"Resolved, that the Lumbermen's Club of New Orleans hereby gives its hearty approval to the plan and pledges itself to do all in its power to further the interests of the exposition."

SHOOTS SELF THROUGH HEART.

Wealthy Long Island Widow Commits Suicide to Escape Testifying in Robbery Case.

[BY DIRECT WIRE TO THE TIMES.]

NEW YORK, April 5.—[Exclusive Dispatch.] Mrs. Bertha Beyer, a wealthy widow, about 50 years old, who lived in a handsome residence in New Hyde Park, L. I., shot herself through the heart early today in her bedroom on the second floor.

It is believed that she committed suicide to escape a stringent examination by Dist.-Atty. Frank A. Cowles today in connection with the robbery of the Deepdale estate of William K. Vanderbilt, Jr., several months ago.

Mrs. Beyer's brother called to her this morning and asked when she would be down to breakfast. She replied that she would hurry down directly. Soon afterwards he heard two shots fired. He rushed into his sister's room, where he found Mrs. Beyer stretched on the bed in her night robe.

At the time of the robbery of the Vanderbilt estate some of the booty was found on Mrs. Beyer's grounds and in the saloon in Hempstead owned by her son. Because of these circumstances Mrs. Beyer was called to the Courthouse in Mineola yesterday to undergo an examination. At the end of long questioning Dist.-Atty. Coles told her that he wanted the truth from her today.

TWO TO DIRECT DESTINY.

Southern Pacific "Stockholders' Meeting," Comprising Counsel and Secretary, Set for Today.

[BY DIRECT WIRE TO THE TIMES.]

LOUISVILLE (Ky.) April 5.—[Exclusive Dispatch.] The Southern Pacific Company, the second largest holder of railroad property in the United States, will be officially "at home" in this city tomorrow.

The annual "stockholders' meeting," consisting of Judge Alex Humphrey, general counsel for the company; Alex Miller, the secretary, will be held in the little frame shack at Beechmont, just outside of the jurisdiction of the City Tax Collector.

This important assemblage will proceed to elect a board of directors for the company, and will probably approve an increase in its bonded indebtedness, amounting to $50,000,000. Judge Humphrey is already in possession of the proxies of a majority of the stockholders, and has his programme ready to be voted on.

The Southern Pacific Company has stock outstanding aggregating $300,000,000, and its bonded indebtedness, exclusive of its proprietory companies, is $119,000,000.

DESERTER WILL MARRY.

BERKELEY, April 5.—Harry E. McAllister, son of a prominent city official of Baltimore, who quit college to join the army, and deserted last Christmas, and who has been in the Federal prison at Monterey for several months, has been discharged from the United States service and will be given a term of two years in the Federal penitentiary. A letter recently was received from McAllister saying he would soon be out of prison, and would marry his sweetheart, a Monterey girl, on whose account he took French leave of the army and eloped with her to Oakland.

Theaters—Amusements—Entertainments

BASEBALL—TODAY—
VERNON vs. PORTLAND

Theaters—Amusements—Entertainments

HAMBURGER'S MAJESTIC THEATER—BROADWAY, NEAR 9TH.
MAJESTIC THEATER & REALTY CO., Lessee. OLIVER MOROSCO, Manager.
THIS WEEK ONLY—MATINEES WEDNESDAY AND SATURDAY.
HENRY WOODRUFF In the Greatest Musical Success of the Season THE PRINCE OF TONIGHT
PRICES—25c, 50c, 75c, $1, $1.50. MATINEES—25c, 50c, 75c and $1.
Beginning Next Sunday Night
THE COMEDY PAIR WHO ARE ALONE IN THEIR CLASS
KOLB & DILL
WITH A REINFORCED COMPANY, IN THEIR LATEST NOVELTY
"THE RICH MR. HOGGENHEIMER"
Seat Sale Opens Thursday. Prices: 25c, 50c, 75c and $1. Matinees 25c, 50c, 75c.

ORPHEUM THEATER—MATINEE EVERY DAY. BOTH PHONES—1447.
Paying particular attention to entertaining Ladies and Children. VAUDEVILLE. Presenting always the best European and American attractions.
Miss Ida Fuller "La Sorciere."
Charlene & Charlene Entertainers.
Charles Ahearn Troupe Comedy Cyclists.
Felix, Barry & Co. "The Boy Next Door."
MATINEE TODAY
Lottie Williams & Co. "On Stony Ground."
Clara Belle Jerome & CO. in "Joyland."
Winona Winter Little "Cheer-up" Girl.
Reynold & Donegan Dancing on Rollers.
ORPHEUM MOTION PICTURES.
MATINEE EVERY DAY—10c, 25c, 50c. EVERY NIGHT—10c, 25c, 50c, 75c
THURSDAY 1:30 P. M. THEATRICAL MGR'S. BENEFIT AT THE MASON

MOROSCO'S BURBANK THEATER—MAIN STREET, NEAR SIXTH.
THE TALK OF THE TOWN. In the Wonderful Burbank Production of Charles Klein's Master Drama,
"THE LION AND THE MOUSE"
PRICES—25c, 50c, 75c. MATINEES, 25c, except first ten rows, 50c. GALLERY, 10c.
NEXT WEEK—The greatest of French comedies, Sardou's "DIVORCONS."
THURSDAY 1:30 P. M. THEATRICAL MGR'S. BENEFIT AT THE MASON

MASON OPERAHOUSE—
WEEK APRIL 11-17
Seven Free Lectures to Non-Catholics by
Rt. Rev. John J. Keane
Bishop Cheyenne, Wyo.
Under Auspices Knights of Columbus
SUBJECTS:
MONDAY APRIL 11—"BELIEF IN A PERSONAL GOD."
TUESDAY APRIL 12—"REASONABLENESS OF CHRISTIAN FAITH."
WEDNESDAY APRIL 13—"THE WORTH OF FAITH IN CHRIST."
THURSDAY APRIL 14—"JESUS CHRIST, THE SAVIOR OF MEN."
FRIDAY APRIL 15—"THE CHURCH AND THE BIBLE."
SATURDAY APRIL 16—"THE POPE, HIS OFFICE AND PREROGATIVES."
SUNDAY APRIL 17—"WHY I AM A CATHOLIC."
The Object of These Lectures Is Not Propagandist, but Expository.
ALL SEATS FREE

BELASCO THEATER—Belasco-Blackwood Co., Props. and Mgrs. Matinees Tomorrow, Saturday and Sunday.
Second Week and Still Crowded to the Doors
LEWIS S. STONE and the Belasco theater company present George Broadhurst's latest and biggest success—
"The Garden of Lies"

LOS ANGELES THEATER SPRING ST., NEAR 4TH. Matinees Every Day. Two shows every night.
Palmer & Siegel Hathaway & Moore The Laugh-O-Scope
BERNARD & ORTH
Les Theodors Martinetti & Grost Alf. Ripon.
POPULAR PRICES—10—20—30 CENTS.

GRAND OPERAHOUSE—MATINEES SATURDAY AND SUNDAY. Phones Main 1067, Home A1067.
ANOTHER GENUINE MUSICAL TRIUMPH
FERRIS HARTMAN and his big singing company present a stupendous revival of Offenbach's famous fantastic opera,
The Love Tales of Hoffman
Don't Miss the Great Annual Charity Benefit at the Mason Tomorrow Afternoon.

THE AUDITORIUM—"THEATER BEAUTIFUL." L. E. BEHYMER, Manager.
ALL THIS WEEK—MATINEES TODAY AND SATURDAY. SAM S. & LEE SCHUBERT (INC.) PRESENT
FLORENCE ROBERTS
Supported by WHITE WHITTLESEY in "GLORIA," a Florentine Romance in Three Acts. Prices: Lower floor, $1.50, $1.00, 75c; balcony, 75c, 50c; second balcony, 50c, gallery, 25c—PHONE MAIN 8116; F2367.
DON'T MISS THE GREAT ANNUAL CHARITY BENEFIT AT THE MASON THURSDAY AFTERNOON.

SIMPSON AUDITORIUM—THE HOME OF GOOD MUSIC. L. E. BEHYMER, Manager.
THURSDAY EVE., APRIL 7—SATURDAY MATINEE, APRIL 9
OLGA STEEB
THE WONDERFUL PIANO VIRTUOSO JUST RETURNED FROM HER EUROPEAN SUCCESSES. SEAT SALE AT BARTLETT MUSIC COMPANY. PRICES—50c, 75c, $1.00, $1.50 and $2.00.

SIMPSON AUDITORIUM—Grand Benefit
First American Appearance of
MADAM ADE'NEE
THE WORLD'S HIGHEST SOPRANO
Thursday Evening, April 14
SALE OF SEATS TOMORROW, THURSDAY APRIL 7, AT BARTLETT'S MUSIC COMPANY, 214 SO. BROADWAY. PRICES—50c, 75c AND $1.00.

NIELSEN THEATER—Grand Ave., Near Seventh. C. A. QUINTARD, Manager.
Hortense Nielsen
IN A MASSIVE SCENIC PRODUCTION OF
"CARMEN"
BARGAIN MATINEES TUESDAY AND THURSDAY—ALL SEATS 25 CENTS. SATURDAY AND SUNDAY MATINEES—10c, 25c, 50c. EVENINGS—15c, 25c, 50c, 75c.
Week of April 11—"FROU FROU"

MASON OPERAHOUSE—H. C. WYATT, Lessee and Manager.
TONIGHT AND ALL WEEK—MATINEES TODAY AND SATURDAY
—Return Engagement of HENRY W. SAVAGE'S New York production of the Operatic Sensation of All Nations
"THE MERRY WIDOW"
Music by Franz Lehar. "Madam Butterfly" Grand Opera Orchestra. Prices: 50c to $2.00. Seats now on sale—COMING—"THE THIEF."
TOMORROW AFTERNOON—GREAT CHARITY BENEFIT OF MANAGER'S ASSN.

FONTANA LECTURES—
Free Illustrated Lectures on California and the Citrus Fruit Industry by Dr. Geo. Wharton James
FINE PICTURES—GOOD STORY—HOW TO GET THE BEST KIND OF A HOME AND LIVE ON YOUR OWN ORANGE GROVE.
LECTURES THREE TIMES A DAY—10:30 A.M., 2 P.M., 8 P.M.
FONTANA DEVELOPMENT COMPANY
GROUND FLOOR PACIFIC ELECTRIC BUILDING.
Southeast Corner Sixth and Main Streets

LEVY'S—Third and Main—Tables Reserved
CAFE CHANTANT
La ESTRELLITA
THE GREATEST OF SPANISH DANCERS, BOSANQUET, GEORGIA RUSSELL, MLLE ILON BERGERE, and ROGERS, STEWART & ELWOOD, MAMMOTH ORCHESTRA.

Superb Routes of Travel.

GO TO THE—
MOTORDROME
World's Most Spectacular Race Course
Championship Auto Races
APRIL 8, 9, 10, 13, 15, 16, 17
Fastest Track in World
Fastest Cars in World
Fastest Drivers in World
Thrilling Speed Contests
Special Attraction
BARNEY OLDFIELD and 210 H.P. "Blitzen" Benz vs. RALPH DE PALMA and 200 H.P. "Mephistopheles" Fiat.
25 FAMOUS DRIVERS--230 ENTRIES
ADMISSION—Field, 50c; Grand Stand, $1.00; Boxes, $2.00; Auto Gate, Grand Stand, $1.00.
BOX SEAT TICKETS NOW ON SALE AT HILL STREET STATION.
Railroad Fare 40c Round Trip
Take PLAYA DEL REY cars at Hill St. Station or along Hill and Sixth
Los Angeles Pacific Ry.
BALLOON ROUTE EXCURSION STA., HILL ST., BETWEEN FOURTH & FIFTH

ILLINOIS CENTRAL RAILROAD—
If You Want to Go East, C. Haydock
Now Is the Time to Go East via New Orleans
Costs no more than any other route.
Only four days to Chicago, St. Louis or Louisville.
Standard Pullman Sleepers at lowest rate.
Dining Cars and Library Observation Cars.
Personally Conducted Tourist Excursions twice weekly.
Stop-over Permitted at New Orleans, St. Louis, Chicago.
A one day Steamboat Ride on Mississippi River can be
PHONES: MAIN 1616 or F1616.
118 WEST SIXTH STREET

SANTA CATALINA ISLAND—All Hotels Now Open
Steamer Cabrillo Now Running
Trains connecting with steamer at San Pedro leave Los Angeles DAILY.
Southern Pacific $2.00
Salt Lake Ry. 1.50
Pacific Electric Ry. 1.50
While the trip to Catalina and return may be made in one day and the Marine Gardens and other points of interest visited, it is advisable to remain a day or two and visit Seal Rocks, Moonstone Beach, take stage ride to Eagle's Nest, play golf on the sporty Catalina links, go shooting wild goats and enjoy the sea fishing on Catalina's celebrated grounds.
FAMOUS MARINE GARDENS VIEWED THROUGH GLASS-BOTTOM BOATS.
BANNING COMPANY, 104 PACIFIC ELECTRIC BLDG., LOS ANGELES.
PHONES—MAIN 4492; F9572.

Why Not GO EAST It Costs No More
Via San Francisco, Portland, Seattle and Spokane
A delightful trip through the magnificent scenery and growing cities of the Northwest.
J. W. PHALON, TRAV., PRT. & PASS. AGT.
606 SOUTH SPRING ST. LOS ANGELES.
Tel.: Sunset B'dway. 1316. Home F-1364.

San Francisco, Eureka, Seattle, Vancouver, Victoria
STEAMERS GOVERNOR OR PRESIDENT—Leave San Pedro 10:00 A.M., Redondo 3:00 P.M., EVERY THURSDAY.
STEAMER SANTA ROSA leaves San Pedro 10:00 A.M., Redondo 1:00 P.M., Every Sunday.
FOR SAN DIEGO—Daylight Ocean Excursions—leave San Pedro 10:00 A.M., Every Wednesday and Saturday.
Low Rates—Largest Steamers—Quickest Time—Best Service.
TICKET OFFICE—510 S. SPRING ST. Phones—Home F5045. Sunset—Main 47. Rights reserved to change schedules.

50 CENTS
REDONDO BEACH EXCURSION
EVERY DAY 10:20 A.M. 2ND & SPRING
LOS ANGELES & REDONDO RAILWAY

PACIFIC MAIL S.S. CO.—For Honolulu, Japan, China, India, Manila and Around the World
Steamers Manchuria, Mongolia, Korea, Siberia, China, Tenyo-Maru and Maru now in service, being largest vessels sailing from the United States to Orient via Honolulu. SAILINGS FROM SAN FRANCISCO.
APRIL 2, 13, 19, 26; MAY 3, 10, 17, 24, 31, ETC.
Sailing from Eastern Ports for all Trans-Atlantic Steamship Lines at frequent intervals. For literature apply to T. A. Graham, Agent, 600 South Spring, corner Sixth.

EUROPE, Alaska, Tahiti, Honolulu, Japan, China, Manila, India, Egypt, Around the World
We are Agents for the Pacific Mail, North German Lloyd, Cunard, American, White Star, Red Star, and all steamship lines. Passports. First class around the world tours, $325, first class Honolulu and return, $110.
GERMAN-AMERICAN SAVINGS BANK
D. F. ROBERTSON, Manager Steamship Department.
SPRING AND FOURTH STS. LOS ANGELES.

$8.35 FIRST CLASS SAN FRANCISCO $5.85 SECOND CLASS
Including berth and meals. Portland, $12.85, $10.85. Seattle, $15.85, $11.85. Passenger service unsurpassed. STEAMERS SAIL TUESDAY, THURSDAY and SATURDAY for SAN FRANCISCO, PORTLAND and SEATTLE. WEST COAST S.S. CO. OFFICE, 334 So. Spring St. M. 1204. F2121.

SAN FRANCISCO, SEATTLE—
PORTLAND, GRAY'S HARBOR, EUREKA.
SPECIAL REDUCED PASSENGER RATES.
S.S. Hanalei, Sunday, April 10, 1:30 p.m.
Excellent accommodations. Low freight rates, prompt deliveries. C. J. LEHMAN, Gen. Mgr., 330 S. Spring St. Phones—Main 902, 10236.

Spokane $36.70, Portland $25.50, San Francisco $10
First-class, including berth and meals.
S. S. ROANOKE.
Sailing every Tuesday. NORTH PACIFIC STEAMSHIP CO. D. W. Pratt, Agent, 324 South Spring street, Los Angeles. Phones: Main 8128; F7402.

Timely Special Announcements.

VISIT THE—
CAWSTON OSTRICH FARM
SOUTH PASADENA.
See the Ostrich Chicks Just Hatched
One of the strangest sights in America.—N. Y. American
150 Gigantic Birds
In a Beautiful Semi-tropical Park.
25c Round Trip, including admis'n
Tickets at P. E. Ry. Station or our City Store

TAKE SOUTH PASADENA CARS ON MAIN STREET.
OUR CITY STORE. *313 SOUTH BROADWAY*

ST. ELMO—CLEAR HAVANA CIGARS—
Awarded two Grand Prizes, A.Y.P. Exposition and California State Fair from Cuba's choicest Havana under the most favorable climatic conditions. ELMO CIGAR CO., Los Angeles.

LOS ANGELES OSTRICH FARM OFF. EAST LAKE PARK.
All Yellow Cars Transfer Direct to Farm. Fare 5c.

HE GREAT P

DETERMINATION.

LOSED SHOP" TO BE FOUGHT.

land Commercial Chamber Adopts Resolution.

Resist Plan of Unionism in That City.

trous Results in San Francisco Noted.

[DIRECT WIRE TO THE TIMES.]

LAND (Or.) April 5.—[Exclusive Dispatch.] Unqualified indorsement of the "open-shop" policy for city was given today by the of directors of the Portland ber of Commerce. This organ- which represents business in- of all kinds and has a membership of more than 1000, announces it will resist the announcement attempt of unionism to load rtland the "closed shop."

action was taken in the form strong resolution, the text of is not to be given out until , when a detailed statement made. President MacMaster, , is authority for the statethat the chamber has agreed to by its influence to fight the shop."

declared by representatives Oregon Employers' Association that paid agitators are atto saddle the "closed shop" rtland.

resolution it was asserted unionism has been disastrous to ustries of San Francisco and the business men of Portland of Portland propose to have this city suffer a similar handicap. The ions were passed by unanimous

SEEKS HIS FREEDOM.

Diano Files Reno Suit, Alleging Plain Desertion—Wife Won't Contest.

[DIRECT WIRE TO THE TIMES.]

NO (Nev.) April 5.—[Exclusive ch.] After a brief season of life, extending through but rs, Lee J. Sturgis, a transfer covered, according to a com- divorce filed by him here roads. The show to neglect entirely that his wife had left and gone to live with her deserting him. This occurred, ington. In the fall of 1906 at their In substantiation ventura, Cal. They were mar- President Hill shows Los Angeles in September, spondence between they lived for some time. southern railroads at his wife is now visiting E. T. Perkins, recis Chicago, in which was made whereby name is Alma M. Sturgis was to finance the is understood that, as she tired tent show, pay the married life, she will make no turer a salary and reproduce government against the granting to him of lating to irrigation ed decree.

GOLD SEEKERS BAFFLED.

Turn Return to Dawson After Unsuccessful Attempt to Locate Recent Camp of Locator.

[DIRECT WIRE TO THE TIMES.]

DAWSON, April 5.—[Exclusive Dispatch.] Returning Dawson dispatches say that rich placer quartz, reported to carry thousands of dollars to the ton, is reported to have been located in the Mayo District, 25 miles north of Dawson by A. A. Knorr, on a tip from one of the district. A great rush is taken place by different parties to locate on the ground. A stampede party, which left Dawson several weeks ago and was headed by Mayo by other mushers on their way to the Bonnetplume, a tributary of Peel River, has returned. The stampeders are at Mayo, which is among those who have come back to Dawson.

Reports that the party had a very trying trip, but all got back safely in good condition. He says that one of the party staked. They went over to the Bonnetplume, in the hope of staking somewhere near the properties which Knorr has been developing and which Knorr visited last summer. An outfit of three tons of supplies left Dawson several weeks ago on toboggans for Knorr's secret camp. It is likely that stampeders will attempt to follow it.

MOTHERS IN TROUBLE.

Wife-Desertion Charged.

[DIRECT WIRE TO THE TIMES.]

RENO (Nev.) April 5.—[Exclusive Dispatch.] The Reinach brothers, formerly prominent contractors of Chicago, one of them latterly a New York detective, are in trouble. Henry Reinach, who filed a suit for divorce here, was arrested under a warrant charging wife-desertion, alleged to have occurred in October, 1908, in Chicago. This is a felony charge in Illinois and an officer arrived here last week and he is fighting extradition. Reinach released on the ground of residence in Nevada. Then he was arrested under what is now known as an unauthorized order from the governor's secretary.

Developments resulted and interesting developments are expected at the hearing on Thursday.

Reinach is out on bail under a writ of habeas corpus.

Mrs. Reinach was arrested Sunday afternoon with interfering with a police officer while doing his duty. His case will be tomorrow. Both have eminent attorneys here.

SETTLEMENT TIME PAST.

FORECLOSURE IS ORDERED.

[DIRECT WIRE TO THE TIMES.]

SACRAMENTO, April 5.—[Exclusive Dispatch.] P. J. von Loben Sels, the well-known land owner at Vorden on the Sacramento River, lost his last appeal in the local courts today to the San Francisco Savings Union in foreclosing a mortgage of $300,000 on his 4300 acres of choice land. Judge Shields denied a motion made by attorneys A. L. Shinn and W. W. Johnson to modify the decree which dissolved the injunction restraining foreclosure, to the extent that Von Loben Sels be permitted to pay the sum and interest to be set aside. The time for Von Loben Sels to pay had long lapsed, so the court refused to stay the foreclosure proceedings any further. Von Loben Sels's attorneys expressed a desire to appeal the case.

Beer, $1.00 Doz. Quarts.
Sherry and other wines, it to
kinds of liquors.

DISCRIMINATI

Louis Hill Accuses Officers of Rec Southern

[BY DIRECT WIRE

PORTLAND (Or.) Exclusive Dispatch.] Ac officers of the Rec discrimination agai tion projects in fa Imperial Valley and Louis W. Hill, Great Northern Ra dressed a statement ness interests.

Mr. Hill asserts ture shows and lec sent out by the Director F. H. New attractions for the those projects which pleted and are rea have been subsidized cific and Aatchison, Fé Railroads. As avers, the men in plays peddle literat slides and speak on tages of the projects roads. The show to neglect entirely project in Oregon, M ington.

In substantiation President Hill shows spondence between southern railroads at E. T. Perkins, recis Chicago, in which was made whereby name is Alma M. Sturgis was to finance the tent show, pay the turer a salary and reproduce government against the granting to him of lating to irrigation

COYOTE INFLIC

Idaho Child Is Attack Dogs Are Bitten Beast.

[BY DIRECT WIRE T

SPOKANE (Wash.) clusive Dispatch.] Re old son of John Trou miles east of Cen dead from rabies, caus of a coyote. While rear of the house, th tacked by the a ed by hunger occasio usually heavy snow, wounds about the fac caught the victim in mouth.

On the child follow symptoms of rabies fested, death result hours later. Dogs we same animal before The Mayor of Genes proclamation compelli ers to keep their canin claring that if this is officers will shoot the

INSANITY STA

LOS ANGELES LE

[ASSOCIATED PRESS

SACRAMENTO, Apr les furnishes more than any other city in cording to figures re State Lunacy Comm March forty-eight pati from Los Angeles to against forty-five fro cisco in the same tim ern California State H a greater increase in tients for March than insane hospitals combin being thirty-five and respectively. Of sixty- received at the South Hospital, from counties Tehachepi, forty-eight Angeles.

BARS SHA BACK OF

Garrison Chief Says Soldiers Seem to Wigs.

[BY DIRECT WIRE TO

VANCOUVER H (Wash.) April 5. — Dispatch.] Asserting custom of shaving th the neck makes a so of hair resemble a wi Gunnegle, command of the garrison, has under his command the "military" hair c and enlisted men ge accepting the new or fully, but a few con terly, declaring fuzz o of the neck is untidy.

Shaving the sides o is permitted, but the r not touch the back of to round the hair, squ give it any stylish tu

Col. McGunnegle blessed with a heavy hair.

HE GREAT PACIFIC SLOPE.

DETERMINATION.

OSED SHOP" O BE FOUGHT.

nd Commercial Cham- Adopts Resolution.

ast Plan of Unionism in That City.

rous Results in San Francisco Noted.

[DIRECT WIRE TO THE TIMES.]

LAND (Or.) April 5.—[Exclu- atch.] Unqualified indorse- the "open-shop" policy for was given today by the directors of the Portland of Commerce. This organ- which represents business in- all kinds and has a mem- of more than 1000, announces will resist the announcement attempt of unionism to load and the "closed shop." tion was taken in the form ing resolution, the text of not to be given out until when a detailed statement made. President MacMaster, authority for the state- the chamber has agreed to its influence to fight the

declared by representatives gon Employers' Association that paid agitators are at- saddle the "closed shop" resolution it was asserted has been disastrous to ries of San Francisco and business men of Portland pose to have this city suf- a similar handicap. The were passed by unanimous

RES HIS FREEDOM.

...Files Reno Suit, Alleging ...ain Desertion—Wife Won't Contest.

[DIRECT WIRE TO THE TIMES.]

(Nev.) April 5.—[Exclusive After a brief season of extending through but Lee J. Sturgis, a transfer ...ered, according to a com- divorce filed by him here that his wife had left and gone to live with her ...serting him. This occurred, the fall of 1906 at their ...tura, Cal. They were mar- ...s Angeles in September, they lived for some time. his wife is now visiting ...s, Ind. There are no prop- referred to in the docu- reference to any children. ...same is Alma M. Sturgis ...derstood that, as she tired ...ted life, she will make no ...the granting to him of decree.

SEEKERS BAFFLED.

...Return to Dawson After ...ful Attempt to Locate ...t Camp of Locator.

[DIRECT WIRE TO THE TIMES.]

April 5.—[Exclusive Dis- ...wson dispatches say that ...quartz, reported to carry ...dollars to the ton, is re- ...have been located in the District, 25 miles north of ...A. A. Knorr, on a tip ...of the district. A great ...taken place by different par- ...to locate on the ground. ...ple party, which left ...veral weeks ago and was ...Mayo by other mushers on ...the Bonnetplume, a tribu- ...el River, has returned. ...stampeders are at Mayo. ...among those who have ...k to Dawson. ...orts that the party had a ...trying trip, but all got back ...in good condition. He says ...of the party staked. They ...over to the Bonnetplume, in ...of staking somewhere near ...ities which Knorr has been ...and which Knorr visited ...r. An outfit of three tons ...left Dawson several weeks ...ahograms for Knorr's secret ...it is likely that stampeders ...ot to follow it.

THERS IN TROUBLE.

...DESERTION CHARGED.

[DIRECT WIRE TO THE TIMES.]

(Nev.) April 5.—[Exclusive The Reinach brothers, for- ...minent contractors of Chi- ...one of them latterly a New ...tive, are in trouble. Henry ...who filed a suit for divorce ...arrested under a warrant ...wife-desertion, alleged to ...ved in October, 1908, in Chi- ...is a felony charge in Il- ...officer arrived here last ...he is fighting extradition, ...released on the ground of ...idence of Nevada. Then he ...rested under what is now ...an unauthorized order from ...'s secretary. ...ation resulted and interesting ...ts are expected at the ...on Thursday. ...is out on bail under a writ ...corpus. ...einach was arrested Sunday ...with interfering with a ...while doing his duty. His ...is tomorrow. Both have en- ...inent attorneys here.

TLEMENT TIME PAST.

...CLOSURE IS ORDERED.

[DIRECT WIRE TO THE TIMES.]

...NTO, April 5.—[Exclusive ...P. J. von Loben Sels, the ...ed owner at Vorden on the ...mento River, lost his last ...the local courts today to ...San Francisco Savings ...foreclosing a mortgage of ...his 4300 acres of choice ...Judge Shields denied a ...by attorneys A. L. Shinn ...W. Johnson to modify the ...which dissolved the injunc- ...foreclosure, to the ex- ...Loben Sels be permitted ...and interest to be set ...The time for Von Loben ...had long lapsed, so the ...to stay the foreclosure ...any further. Von Loben ...expressed a desire to ...more

...r, $1.00 Doz. Quarts.

...ry and other wines. It is

IMMERSION DIVERSION.

Boys Fall from Tree into River During Baptismal Services.

[BY DIRECT WIRE TO THE TIMES.]

STAYTON (Or.) April 5.—[Exclusive Dispatch.] While Evangelist Stephens was conducting a public baptism in the Santian River, under the auspices of the Christian Church at North Santian, an incident occurred that detracted considerably from the solemnity of the occasion. Two boys had climbed a tree overhanging the river to watch the ceremony. Suddenly a limb broke and both lads were precipitated into the water among the converts. Prolonged laughter greeted the mishap from the shore, but the minister calmly proceeded with the immersion. One of the boys, Clifford Jervis, struck out for the opposite bank, which he reached only with great difficulty.

DISCRIMINATION CHARGED.

Louis Hill Accuses Reclamation Service Officers of Receiving Pay from Southern Railroads.

[BY DIRECT WIRE TO THE TIMES.]

PORTLAND (Or.) April 5.—[Exclusive Dispatch.] Accusing Washington officers of the Reclamation Service of discrimination against Oregon irrigation projects in favor of those in the Imperial Valley and the Yuma desert, Louis W. Hill, president of the Great Northern Railroad, today addressed a statement to northwest business interests.

Mr. Hill asserts that moving picture shows and lecturers, ostensibly sent out by the government and Director F. H. Newell, to operate tent attractions for the advertisement of those projects which have been completed and are ready for settlement, have been subsidized by the Union Pacific and Aatchison, Topeka and Santa Fé Railroads. As a result Mr. Hill avers, the men in charge of the displays peddle literature, show lantern slides and speak only of the advantages of the projects along those railroads. The show operators are said to neglect entirely every reclamation project in Oregon, Montana or Washington.

In substantiation of his accusations President Hill showed copies of correspondence between officers of the southern railroads and Chief Engineer E. T. Perkins, reclamation officer at Chicago, in which an arrangement was made whereby the Union Pacific was to finance the operation of the tent show, pay the government lecturer a salary and have permission to reproduce government literature relating to irrigation topics.

COYOTE INFLICTS RABIES.

Idaho Child Is Attacked and Dies and Dogs Are Bitten by Starving Beast.

[BY DIRECT WIRE TO THE TIMES.]

SPOKANE (Wash.) April 5.—[Exclusive Dispatch.] Roger, the six-year old son of John Troutman, living five miles east of Cenesee, Idaho, is dead from rabies, caused by the attack of a coyote. While playing in the rear of the house, the child was attacked by the animal maddened by hunger occasioned by the unusually heavy snow, inflicting severe wounds about the face, one of which caught the victim in the side of the mouth.

On the day following the attack symptoms of rabies were manifested, death resulting twenty-four hours later. Dogs were bitten by the same animal befort it was killed. The Mayor of Genesee has issued a proclamation compelling all dog-owners to keep their canines chained, declaring that if this is not done, the officers will shoot them on sight.

INSANITY STATISTICS.

LOS ANGELES LEADS STATE.

[ASSOCIATED PRESS DAY REPORT.]

SACRAMENTO, April 5.—Los Angeles furnishes more insane patients than any other city in the State, according to figures received by the State Lunacy Commission. During March forty-eight patients were sent from Los Angeles to State hospitals, against forty-five from San Francisco in the same time. The Southern California State Hospital showed a greater increase in number of patients for March than the four other insane hospitals combined, the figures being thirty-five and seventy-eight, respectively. Of sixty-three patients received at the Southern California Hospital, from counties south of the Tehachepi, forty-eight were from Los Angeles.

BARS SHAVING BACK OF NECK.

Garrison Chief Says It Makes Soldiers Seem to Wear Wigs.

[BY DIRECT WIRE TO THE TIMES.]

VANCOUVER BARRACKS (Wash.) April 5. — [Exclusive Dispatch.] Asserting that the custom of shaving the back of the neck makes a soldier's crop of hair resemble a wig, Col. McGunnegle, commanding officer of the garrison, has ordered all under his command to adopt the "military" hair cut. Officers and enlisted men generally are accepting the new order cheerfully, but a few complain bitterly, declaring fuzz on the back of the neck is untidy.

Shaving the sides of the neck is permitted, but the razor must not touch the back of the neck to round the hair, square it, or give it any stylish turn.

Col. McGunnegle himself is blessed with a heavy head of hair.

EVERY MURDERER IS HANGED.

Canadian Yukon Justice Is More Strict Than That of Alaska—Dawson Paper's Comment.

[BY DIRECT WIRE TO THE TIMES.]

TACOMA, April 5.—[Exclusive Dispatch.] Dawson dispatches say the fact that, of the twelve murders which have been committed in the Canadian Yukon, every one of the murderers has been convicted and hanged, is commented on in an article written for the Dawson News by Maj. Z. T. Wood, commander of the Royal Northwest Mounted Police of the Yukon. The Dawson News, editorially referring to the fact, says:

"Alaska affords a marked contrast. Scarcely a year passes but what Alaska has two or three murders. Of course, Alaska is more populous just now than the Yukon, but, at one time, Yukon was more populous, and the mixed classes that rushed here from all corners of the earth quickly recognized and respected the law which prevailed in these parts. No 'Soapy' Smiths took possession on the British side, and none ever dared to start operations in Dawson. With all the murders to the credit, or perhaps more properly, the discredit, of Alaska, the process of hemp stretching is almost unknown in all the country."

LIBRARY FUND USED.

NOT TO BUY PIANOS.

[BY DIRECT WIRE TO THE TIMES.]

SACRAMENTO, April 5.—[Exclusive Dispatch.] The library fund, supplied by the State to public schools, cannot be used for the purchase of pianos or organs, or any other musical instruments, according to a decision of State Superintendent of Public Instruction Hyatt in response to an inquiry from G. P. Morgan, superintendent of schools in Tuolumne county. Hyatt said today that he does not consider the Legislature intended that the library fund should be for the purchase of musical instruments, even if it did allow it to be used for the purchase of "books and apparatus." Hyatt does not believe pianos or organs can come under this class of apparatus, even though they are used in the teaching of vocal music.

JOBLESS STRIKERS.

GET LITTLE SYMPATHY.

[BY DIRECT WIRE TO THE TIMES.]

TACOMA (Wash.) April 5.—[Exclusive Dispatch.] Demanding 30 cents an hour for average work and 40 cents for "heavy," unemployed men, who have been regular applicants at the employment agencies went on a "strike" today. A party of fifteen were employed to go to a local wharf to do stevedoring work, but, when they arrived at the job, they demanded 40 cents an hour. They were chased off the dock by a policeman. They gathered at the City Hall free employment office to the number of fifty and declared they were sustained by the Industrial Workers of the World, and would continue the strike. The manager of the city employment bureau gave them no sympathy, as he had worked earnestly to get them the jobs on which they struck.

JURY FOUGHT A FIRE.

DEFENDANT NOT IMPERILED.

[ASSOCIATED PRESS NIGHT REPORT.]

SAN FRANCISCO, April 5.—That a jury does not imperil the right of a defendant by acting as fire fighters while deliberating was the decision of the State Supreme Court today when it affirmed the judgment of the Superior Court of Tulare county, declaring W. F. Cord guilty of manslaughter for shooting John P. Pawley. The jury scattered while fighting a fire in a hotel where they were domiciled.

BIG HOTEL SWINDLE.

CASHES FORGED DRAFT.

[BY DIRECT WIRE TO THE TIMES.]

KLAMATH FALLS (Or.) April 5.—[Exclusive Dispatch.] When Frank J. Houston came here and proposed to erect a $100,000 hotel he found no difficulty in interesting local capitalists in the enterprise. He organized a company, with himself as president, to erect this hotel in Hot Springs addition. As a guarantee and introduction he deposited with the American Bank and Trust Company of this city a draft on a bank at Lexington, Ky., for $10,000. After the hotel project got well started he drew $8000 on this, and before word came that his draft was a forgery he had disappeared. A warrant has been issued for his arrest, and every effort is being made to apprehend him in various cities, to any one of which he may have gone. Pinkerton detectives have been engaged, and all possible will be done to capture Houston, who is now believed to be a well-known bank swindler. He stood well with a number of prominent local men, and had no trouble in financing his hotel proposition. It is possible this may be put through yet.

SLOPE BRIEFS.

Watchman Frustrates Robbers.

SAN FRANCISCO, April 5.—The watchfulness of the night watchman of the German Hospital early this morning frustrated an attempt to blow the safe of the institution. Watchman Nicholas Derk fired several shots at the cracksmen, whom he surprised at work, but they made their escape.

Fall in Quarrel Fatal.

SAN FRANCISCO, April 5.—James Perez died here today from the effects of a fractured skull, which he received from a fall after being struck during a quarrel by Robert Byington, a nephew to former Dist.-Atty. Lewis Byington.

Soldier Dies from Shot.

MONTEREY, April 5.—Joe Parara, who was shot by Corp. H. Willock of the Eighth Infantry on Sunday night, died today at the Military Hospital here. Willock is in jail.

Clean County Campaign.

SAN JOSE, April 4.—The Clean County Coöperation Council, comprising the ministers of the county and many leading business men, after an all-forenoon meeting today in the First Congregational Church, went in a body, at 2 o'clock this afternoon, and presented a petition for a local option election to be called throughout the county, outside of incorporated cities and towns. Among the speakers who are addressing the board this afternoon is Dr. David Starr Jordan of Stanford University.

Stream of Opium in Sewer.

SAN FRANCISCO, April 5.—Consigning countless dreams to the fishes, Customs Clerk Anderson today boiled $23,000 worth of contraband opium, seized in recent searches of oriental liners, and poured the valuable drug into the sewer. There were 765 tins of the stuff, valued at $30 a tin, this being the highest price asked for opium in San Francisco in many years. Ten days ago 449 tins of the opiate were destroyed.

Try Murine Eye Remedy
For Red, Weak, Weary, Watery Eyes.

Handsome $7.50 Linen Dresses $3.95

At Hale's. The First Real Sale of the Season

Today we begin our first sale of linen dresses. We feature for this event four of the best styles of wash dresses we have seen this season. One style made from heavy linen crash. Finished with Spanish flounces and tunic effects. Self buttons, trimmed with piping colored linen; another style has a pretty lace yoke, braided in self or contrasting tints; still another style that is plainly tailored. Suitable for afternoon or street wear. All fresh, new goods. The natural linen color, navy blue, rose, Copenhagen, light blue, pink and lavender. Excellent assortment of sizes to begin with. Good $7.50 values. On special sale today at $3.95.

Hale's
GOOD GOODS
341-343-345 So. BROADWAY
IN THE HEART OF THE SHOPPING DISTRICT

Stylish Tailored Suits
Fresh New Goods $7.50
$10 and $15 Values

Here's one of the biggest suit bargains of the year. Snappy, new tailored suits. In the latest short coat styles, satin lined; notch or shawl collars; new pleated skirts. Materials include English serges, plain or striped Panamas, diagonals and tweeds in the most popular colors. None worth less than $10.00, and most of them $15.00 values. On sale, today, at $7.50.

70c Hotel Sheets 49c
Hotel sheets, heavyweight, size 81x90 inches; well finished. Worth 70c. On sale Today at 49c each.

75c Pequot Sheets 59c
Genuine Pequot sheets, size 63x90 inches; well finished. Best sheets on the market. Worth 75c. Today 59c.

15c Pillow Cases 11c
Fine heavy bleached pillow cases, size 45x36 inches. A bargain at 15c. On special sale Today at 11c each.

75c Waist Linen 59c
36-inch round thread waist linen for summer gowns, suits and tailored waists. Worth 75c. On sale Today at 59c a yard.

85c Handkerchief Linen 75c
36-inch handkerchief linen; fine and sheer; for lingerie gowns and waists. Regular 85c value. On sale Today 75c a yard.

65c Linen Table Damask 42½c.
64-inch all-linen table damask, in floral and spot patterns; good weight. An extra good value at 65c. On special sale Today at 42½c.

72-inch double satin table damask; beautiful floral patterns; with open borders. Worth $1.50. Today, the yard, $1.15.

70-inch bleached all-linen table damask in pretty snow drop and floral patterns. Worth 90c. Today the yard, 75c.

$1.75 Linen Napkins $1.49 Doz.
All-linen napkins; 20 inches square. Beautiful floral patterns; good weight. Excellent value at $1.75. On sale Today $1.49 a dozen.

Large 35c Bath Towels 19c
One dozen heavy bath towels, size 24x48 inches. For home or hotel use. Worth 35c. On sale Today at 19c each.

All-linen huck towels, with scalloped ends; size 18x36 inches. Good weight. Worth 25c. Today, each..... 19c

Fine quality all-linen, hemstitched, huck towels, with damask borders. Very fine. Worth 50c. On sale Today at..... 35c

Large $1.50 Bedspreads $1.25
Full size crochet bed spreads in Marseilles patterns; pearl hemmed. Worth $1.50. On sale Today at $1.25.

18-inch all-linen brown toweling crash, with blue edge. Worth 12½c. On sale Today at..... 8⅓c

18-inch all-linen glass toweling; blue or red checks. Worth 12½c. On sale Today at..... 10c

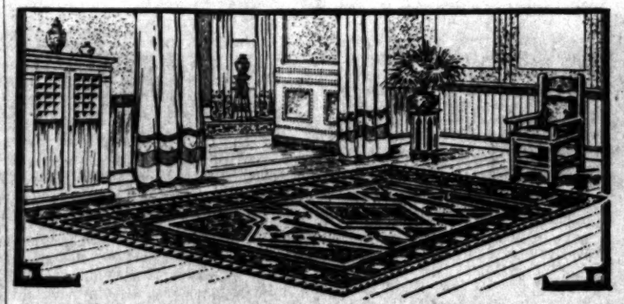

$10.00 Imported Lace Curtains, Pair $5.00
Fine imported lace curtains in a number of handsome patterns; white, ivory, two-toned and Arabian shades. These were bought from an importer who wished to close out these lines. Curtains worth up to $10.00. On sale today, the pair, $5.00.

Sale Seamless Brussels Rugs
Excellent wearing, seamless Brussels rugs, in beautiful floral and Oriental patterns. Made with an all-wool looped surface. On sale today at the following reductions:

$10.00 6x9-ft. Seamless Rugs..... $6.95
$12.50 7½x9-ft. Seamless Rugs..... $8.95
$15.50 8.3x10.6-ft. Seamless Rugs.... $11.95
$20.00 9x12-ft. Seamless Rugs..... $13.95

$6.75 Large Size Ingrain Rugs $3.75
A large assortment of splendid wearing, heavy weight, reversible wool ingrain rugs. An extensive variety of handsome patterns and rich colors to select from. You have choice of two sizes, 7½x9 feet and 9x9 feet. Rugs sold in the regular way at $6.75. Today $3.75.

$4.00 Lace Curtains, Pr. $2.50
Handsome white and Arabian colored lace curtains; pretty floral and insertion designs. Regular $4.00 values. On sale today, the pair, $2.50.

20c Curtain Nets, a Yard 12½c
White and Arabian colored curtain nets in a number of pretty new patterns to select from. Curtain nets worth 15c and 20c. Today the yard 12½c.

Seasonable Silks On Sale at Maker's Cost — Sale at Hale's

75c Black Taffeta 48c
All pure silk black taffeta; heavy rustling quality; fine jet black; 19 inches wide. Taffeta worth 75c. On sale today, a yard, 48c.

59c 24-Inch Silks, Yard..... 39c
Fine rough weave silks. Heavy, firm material 24 inches wide. All the desired shades, including the natural color. Regular 59c quality. Today, the yard, 39c.

75c Colored Taffeta 45c
Extra good quality taffeta silk. All the popular colors, including cream, white and light blue, 19 inches wide. 65c and 75c values. Today 45c yard.

85c Rough 27-Inch Silk..... 69c
Fine wearing rough silks, heavy weight. Shades of brown, Copenhagen and light blue. Regular 85c grade. On special sale today the yard, 69c.

$1.25 Waterproof Foulards 98c yd
The famous Cheney Bros.' best grade waterproof Foulard silks; 24 inches wide; neat patterns in small dots and figures. Regular $1.25 quality. On sale today, the yard, 98c.

85c 36-Inch Pongee 59c Yard
Excellent quality pongee, in the natural color only; 36 inches. Heavy grade. Worth 85c. On special sale today, the yard 59c.

$2.00 Tailored Waists, Today $1.45
Waists tailored of fine madras in neat pleated and mannish styles; striped and figured effects; long sleeves, laundered cuffs and collars; pleated and French backs. $2.00 waists, today $1.45.

$1.75 Lawn Waists, Today $1.25
Handsome waists of sheer white lawn and batiste made with all over embroidered fronts; others prettily trimmed with yokes and medallions; also tucked styles; open front or back. All sizes from 34 to 42. Waists worth $1.50 and $1.75. On special sale today, $1.25.

$1.00 Lawn Waists, Today 75c
Pretty waists of fine quality white lawn. Daintily trimmed with embroideries and beautiful laces; some waists have V-shaped yoke of tucks; open front or back; long sleeves. Waists regularly worth $1.00. Specially priced for today only, waist de-

$1.50 Bacmo Chamois Gloves, Today, Only, Pair $1.19
The best and most easily cleaned chamois glove on the market. They wash perfectly. Made with one clasp, Prix seams and Paris point stitched backs. White and natural shades. Every size from 5½ to 7½. Every pair carefully fitted. No other gloves are more suitable for summer wear than these. Chamois gloves well worth $1.50. On special sale today only, the pair $1.19. Glove Department, just inside door.

BACMO CHAMOIS PATENT GLOVES

Crown Belt Corsets Style 7, Today..... $1
Made of firm coutil, medium high bust and long hip measurements; unboned apron front. Today $1.00.

WASHINGTON.

ARRESTED ON LIBEL CHARGE.

Merchant Marine League Secretary Is Accused.

Sensational Session of Investigation Committee.

Steenerson and McCleary in Red-Hot Repartee.

[ASSOCIATED PRESS NIGHT REPORT.]

WASHINGTON, April 5.—The arrest of John A. Penton of Cleveland, O., secretary of the Merchant Marine League of the United States, for criminal libel against Representative Steenerson of Minnesota followed his appearance as a witness today before the ship subsidy lobby inquiry.

Penton accompanied the detectives to the District Attorney's office and was released after depositing $500 cash bail. The arrest was made on a secret indictment returned March 30 based on an editorial which appeared on December 1 last in "The American Flag," the official organ of the Merchant Marine League.

The alleged libelous statement, according to the indictment, appeared under the heading "Steenerson Soon to Have a Chance," and read as follows:

"If Congressman Steenerson has any real solicitude for American labor; if he is in truth not throwing dust in the eyes of his constituents by declaiming against coolie labor, he will soon have an opportunity to show his sincerity.

"If he desires to supplant coolie labor with American labor he may follow President Taft and the loyal members of the Minnesota Congress delegation and vote for such legislation in the next Congress as will effectually do away with coolie labor on American ships doing American business."

FIERCE ATTACK.

Continuing under a sub-head, "What Manner of Man Is This?" the article reads:

"Is a man fit to hold public office that will deliberately pervert and maliciously falsify the facts connected with any important public question?

"Is he a safe, a trustworthy man? We hold that he is not—that such a man is dishonest and an enemy to his country and his country's best interests, and that he and men like him are consistant menaces to American progress at home and abroad. There are not many such in Congress, but there will always be found a few, and the ninth district of Minnesota has one."

Penton asked the House investigating committee today to postpone his examination until he could obtain counsel from Cleveland. He identified a number of his letters, submitted by Mr. Steenerson and admitted some of them were "unfortunate in their language," although he said that the league assumed responsibility for them. He also told the committee that the November issue of "The American Flag," which had been offensive to members of the House, has been destroyed, and the publication of the paper had been discontinued.

The committee decided to consider Mr. Penton's request in executive session.

RED-HOT RETORT.

At the hearing today Mr. Steenerson caused a stir when he inquired of James T. McCleary of Minnesota, formerly a member of the House and formerly Second Assistant Postmaster-General, who was also a witness, if he had not used his privilege to the floor of the House to urge members to support ship subsidy.

Mr. McCleary indignantly denied the charge.

"Isn't it a fact," asked Mr. Steenerson, "that a member of the House would not sign a petition you were circulating, asking that you be appointed Director of the Mint, because you were lobbying for ship subsidy?"

"The man who declined to sign that petition did not have courage enough to state it that way, and you are the man," hotly retorted Mr. McCleary.

Mr. McCleary admitted he had delivered a number of addresses on the subject of ship subsidy, for which he was paid expense money by the Merchant Marine League of the United States. Once he received $100 for a trip to New Orleans and Birmingham. He said he knew nothing about a paid lobby for ship subsidy.

ARTICLES OF FREE ENTRY.

Treasury Department Ruling on Household Effects—The Law Is Construed.

[ASSOCIATED PRESS NIGHT REPORT.]

WASHINGTON, April 5.—In construing the law admitting to free entry household effects, the Treasury Department has made some rulings of general interest. Horses, carriages, sleighs, harness and saddles, automobiles, guns, canoes, boats and similar articles are not entitled to free entry as household effects, nor are articles used abroad in business pursuits, such as office safes and office furniture. Materials for table cloths, napkins, curtains, not made into such articles, are not household effects. Effects of the household not made abroad for a year or more, the owner of which has died after arriving in this country, may be admitted free on exhibiting to customs officers letters of administration. A bequest of household effects from a relative abroad to a person in the United States is not free of duty unless the deceased was a citizen of this country. Articles subject to duty found among the effects of a person arriving in the United States, which were not, at the time of making the entry, mentioned to the Collector of Customs, are subject to forfeiture and the owner is liable to a penalty of treble their value.

HOSTILE TOWARD AMERICANS.

Intense Feeling Exists in Bogota and Slightest Provocation Would Lead to Demonstrations.

[ASSOCIATED PRESS NIGHT REPORT.]

WASHINGTON, April 5.—Owing to the intense feeling that still exists in Bogota, Colombia, against the street railroad officials, who are Americans, the Department of State has telegraphed Minister Northcott to use his good offices to secure fair treatment for the officials of the company should there be danger of an infringement of their rights.

Dispatches from Bogota indicate that while riotous demonstrations have ceased, there is no question that there is a widespread feeling of hostility toward Americans in general, and that, at the slightest provocation, the American...

SMELLS A RAT.

MARTIN STILL ON SCENT OF PHILIPPINE LANDS SCANDAL.

[ASSOCIATED PRESS NIGHT REPORT.]

WASHINGTON, April 5.—Representative Martin, Democrat of Colorado, still is following up his charge, made on the floor of the House a few days ago, that a ruling of Atty.-Gen. Wickersham has enabled the Havemeyer sugar interests to secure a large section of the Philippine friar lands.

He introduced today a lengthy privileged resolution, calling upon the Secretary of War for detailed information on the islands, and bearing upon his accusations.

His resolution requests copies of all correspondence in connection with the sale of the 55,000-acre estate on the Island of Mindoro; a list of all other sales and leases by the government in the Islands; a transcript of all railroad franchises and details of their construction and bond issues; names and other details in connection with contracts by the War Department for the construction of insular and municipal improvements in the Islands, and many other details in connection with the particular sale of lands to the Havemeyer interests.

"The farther I go into this matter," said Mr. Martin, "The more I am convinced a great scandal is being concealed concerning the disposition of those friar lands. I intend to probe the thing to the bottom.

"Within the last two or three days information received has cause l me to demand from the War Department the details of these whole transactions. If I can succeed in revealing the real facts at the bottom of this matter, I believe the country will stand astounded at the revelations."

It is understood from Mr. Martin's previous charges he believes that the "sugar trust" was enabled to acquire a large percentage of the acreage of the friar lands in the Philippines in violation of the law limiting individual holdings, and that its ultimate purpose is to control practically all the 400,000 acres of friar lands.

AN INTIMATION.

It was intimated today that his other requests are based upon information regarding an alleged forcing of native tenants off these lands by the gradual increase of rents and an allegation that a prominent attorney, closely connected with the administration, has been acting for a company which has been granted many valuable contracts in the Islands.

HOUSE MEASURE.

BILL AIMS TO MAKE SAFE LEGITIMATE COTTON TRADES.

[ASSOCIATED PRESS NIGHT REPORT.]

WASHINGTON, April 5.—A sub-anti-options bill, incorporating only the provisions of the old bill relating to cotton exchanges, was introduced in the House today by Chairman Scott of the Committee on Agriculture after an agreement to approve this measure had been reached by the subcommittee having the bill in charge.

The bill, as agreed on by the subcommittee, makes it unlawful for any person to send a message over telegraph or telephone lines, by wireless or cable, or through the mails, offering to make or enter into a contract for the purchase or sale of cotton for future delivery without intending that such cotton shall be actually delivered or received.

The penalty is a fine of $100 to $1000 and imprisonment from one to six months. Each message constitutes a separate offense.

Bona-fide owners or growers of cotton may use the telephone or telegraph lines for transmitting information relating to contracts for future delivery by making proper affidavits. In the view of the subcommittee, this makes legitimate trading safe and free.

Provision also is made for blanket affidavits covering messages to be sent during a period of six months. The purpose of this is to avoid undue multiplicity of affidavits. But any person making a false statement, in such affidavits, is subject to a fine of from $1000 to $5000, and imprisonment of from one to two years.

Failure to deliver or receive cotton contracted for would be held, under the new law, to be prima facie evidence that there was no intent to deliver or receive.

The bill also makes it unlawful for telegraph, telephone or wireless companies knowingly to transmit prohibited messages.

UP AND DOWN THE VALLEY.

PITH OF THE DAY'S NEWS FROM THE MIDDLE WEST.

[BY DIRECT WIRE TO THE TIMES.]

CHICAGO, April 5.—[Exclusive Dispatch.] Today's weather was a succession of showers and sunshine, the showers being of the regulation April variety. Cooler weather is predicted for tomorrow. Today's maximum temperature was 70 and the minimum 56 deg. Middle West temperatures:

	Max.	Min.
Alpena	68	44
Bismarck	66	28
Cairo	64	60
Cheyenne	58	22
Cincinnati	76	62
Cleveland	80	58
Concordia	60	38
Davenport	52	32
Denver	62	26
Des Moines	52	40
Detroit	74	54
Devil's Lake	60	24
Dodge City	64	32
Dubuque	48	36
Duluth	44	30
Escanaba	48	40
Grand Rapids	72	60
Green Bay	58	56
Helena	70	34
Huron	60	26
Indianapolis	72	62
Kansas City	54	42
Marquette	48	48
Memphis	62	60
Milwaukee	68	48
Omaha	58	38
St. Louis	62	58
St. Paul	48	34
Sault Ste. Marie	60	44
Springfield, Ill.	65	42
Springfield, Mo.	44	36
Wichita	62	36

MAN'S LEGAL RIGHT TO SPEND.

[ASSOCIATED PRESS DAY REPORT.]

CHICAGO, April 5.—"A man has a right to be prodigal under the law. The law expects him to, and makes provision for it," was Judge Chetlain's ruling in the Superior Court when attorneys representing Mrs. Jessie J. White, who is suing her husband, Charles W. White, for divorce, asked that the latter be compelled to pay her $75 a week temporary alimony. Judge Chetlain also said that a man was not obliged to spend all of his earnings on his wife and children. It was charged by Mrs. White's attorneys that White, although receiving a large salary, owning a $2000 automobile, and paying a chauffeur $80 a month, paid his wife only $20 a week temporary alimony. It was then that Judge Chetlain ruled that a man was entitled to squander a little money if he chose.

AUSTIN CASE TESTIMONY.

[ASSOCIATED PRESS NIGHT REPORT.]

COUNCIL BLUFFS (Ia.) April 5.—At the hearing today in the ouster case against Chief of Police George H. Richmond, it was testified by J. F. Hancock, salesman for an Omaha wholesale house, that a letter in connection with the alleged swindles of J. C. Maybray and his associates fell into his hands by being addressed by mistake, to his postoffice box. It was this letter that started the investigation resulting in the conviction of Maybray and his associates. City Clerk A. W. Cassidy and Capt. J. P. Schafer testified as to the manner of collecting monthly fines from resorts and gambling houses.

SENTENCES AFFIRMED.

[ASSOCIATED PRESS DAY REPORT.]

CINCINNATI (O.) April 5.—The sentences of five members of the defunct "bucket-shop" firm of Odell & Co., who were convicted in the lower court on a charge of using the mails to defraud and sentenced to six months in jail and fined $200 and costs each, were affirmed today by the United States Circuit Court of Appeals. John Gorman, the sixth member of the firm, who was sentenced with the others, was granted a new trial. The defendants whose verdicts were affirmed are: L. W. Foster, J. M. Scott, Edward Heil, Walter Campbell and A. C. Baldwin.

CHURCHMEN FORM CONGRESS.

[ASSOCIATED PRESS DAY REPORT.]

CHICAGO, April 5.—Representatives of forty-four Chicago churches last night organized a citizenship congress. Seven denominations were represented. A commission form of government for the congress was adopted, and a committee appointed to draw up a constitution. "There are three dangerous stumbling blocks to most such civic organizations which we must avoid," declared Charles A. Alden, chairman of the Committee of Organization. "There must be no sectarianism, nor partisanship, and no faddism."

FAMOUS CASE.

ARGUMENTS ON RIVER RATES.

CASE INVOLVES POWER OF COMMERCE COMMISSION.

Supreme Court Hears All Sides of the Question—Order Reducing Rates Between Mississippi and Missouri River Points, from Seaboard Cities Was Set Aside in Illinois.

[ASSOCIATED PRESS NIGHT REPORT.]

WASHINGTON, April 5.—Arguments were begun before the Supreme Court of the United States today in the famous Missouri River rate case, which involve the rate-making power of the Interstate Commerce Commission.

On behalf of the commission, Wade H. Ellis, special assistant to the Attorney-General, defended the order reducing the rate between the Mississippi River and the Missouri River, as applied to shipments from seaboard points to Missouri River cities. This order was set aside by the United States Circuit Court for the Northern ... as it discriminated against shippers east of the Mississippi, but not in seaboard territory.

ELLIS'S CONTENTION.

Mr. Ellis contended the courts could not set aside rates made by the commission when just and reasonable in themselves.

In this case, he asserted, the railroads were not complaining about a rate being unjust, but were merely concerned because the rate was alleged to discriminate against shippers in Central Freight Association territory. He urged that those shippers should have taken their complaint to the commission.

John H. Atwood of Kansas City, in behalf of the Missouri River merchants, argued the railroads could remedy any discrimination against central territory shippers by reducing the inter-river rate for all shippers, regardless of the point of origin.

TALKS FOR SHIPPERS.

Colin C. H. Fyffe, addressed the court on behalf of the shippers in Central Freight Association territory, urging the orders affecting seaboard territory worked an unjust discrimination against them. Counsel for the commercial organizations of several eastern cities today filed a brief in support of the order.

Join "The Times" Excursionists.

Big trip through San Joaquin Valley, only ...

SIXTY-FIRST CONGRESS.

FEW SENATORS HEAR HEYBURN

Idaho Member Holds Floor for Three Hours.

Urges Public Lands Court in Railroad Bill.

Bemoans Fact the West Is Not Treated Right.

[ASSOCIATED PRESS NIGHT REPORT.]

WASHINGTON, April 5.—For more than three hours today Senator Heyburn held the floor of the Senate. He began his address shortly after the Senate convened, with the object of preventing a vote on Senator Warren's bill, authorizing the sale of the surplus water of government irrigation projects, but he gave much attention during his speech to his proposed amendment to the railroad bill providing for a public lands court.

This line of discussion was continued until, at 2 p.m., the railroad bill was taken up, and the change of subject was only technical. Speaking of the power exercised by the forest rangers, he declared:

"It is a shame upon the country."

DESPAIRED OF SUCCESS.

Asserting there should not be a vote in the Senate against the land court, he nevertheless was in evident despair of success, for he declared it was impossible to get attention for any subject that was not "scrappy."

He wanted it understood that the States of the West were as much entitled to consideration as were those of the Atlantic seaboard.

He asserted, without the precious metal supply of the States west of the Rockies, the country would be on a greenback basis.

"What are you going to do with that great country out there?" he asked. "Laugh at it, because it has not grown large enough to wreak vengeance on you?"

He hoped when the West does come into power, as it surely will, it will not retaliate on the East.

Referring to the scant attendance of Senators, he said he would not be deterred by that fact from doing his duty to the people of the West.

"I vote with you in voting the hundreds of millions necessary to make your navy yards hum, but when I ask you for one little measure of justice, my request is received with a smile," he said. "If my land court measure should come up now, I would be sure of one vote."

REINFORCEMENTS.

At this point, Mr. Briggs of New Jersey raised his hand.

"Two," ejaculated Mr. Heyburn. "We are growing, thank you."

Discussing the failure to enforce the long and short haul provision of the Interstate Commerce law, he declared the $400,000,000 the Panama Canal will cost would be expended for the benefit of the railroads. They were to be permitted to strangle water traffic and make cheap rates to the seaboard at the expense of the interior.

He warned the Republicans against adopting in the railroad bill a measure that would not meet the approval of the people. It might prove a shroud.

"There's danger and death if the self-constituted leaders are permitted to have their way," he said. "When I hear it said the bill is to go through merely because it suits three or four persons, I feel you are treading on dangerous ground. Don't make a law because some self-selected coterie tells you to do it. You had better consult your oath of office."

At the conclusion of Mr. Heyburn's speech, the railroad bill was laid aside for other business.

ACCIDENT INVESTIGATED.

Premature Discharge of Gun, When Eight Lives Were Lost, Due to Broken Firing Pin.

[ASSOCIATED PRESS NIGHT REPORT.]

WASHINGTON, April 5.—The court of inquiry investigating the cause of the premature discharge of a gun on board the cruiser Charleston in Subig Bay, Phillipines, March 28, by which eight sailors lost their lives, has decided the accident probably was due to the firing pin which was broken and bent. In loading, the firing pin struck the primer with the plug closed and was partially turned. No blame is attached to anyone.

A telegram giving this information reached the Navy Department today from Admiral Hubbard, in command of the squadron.

Representative Rainey (Democrat) of Illinois, today introduced a resolution in the House calling upon the Secretary of the Navy for information on the accident. Among other things he wants to know are where the forgings and castings of the gun were made and where the parts were assembled.

PENSION BILL REPORTED.

FOR PRESIDENTS' WIDOWS.

[ASSOCIATED PRESS NIGHT REPORT.]

WASHINGTON, April 5.—A bill designed originally to grant pensions of $10,000 a year to former Presidents, as retired commanders-in-chief of the army and navy, and $5000 each to widows of former Presidents, after being amended so as to deny the intended relief for former Presidents, was reported favorably to the Senate today by Senator Shively. The provision for widows of former Presidents was redrafted so as to make it apply specifically to Mrs. Cleveland and Mrs. Harrison.

WILL BEAR GREETINGS.

WOOD GOES TO BUENOS AYRES.

[ASSOCIATED PRESS NIGHT REPORT.]

WASHINGTON, April 5.—Bearing greetings from President Taft to President Alcort of Argentine Republic, Maj.-Gen. Leonard Wood will sail from Hampton Roads next Friday on the cruiser Montana as special envoy to the centenary celebration of the republic's birth, which will be held at Buenos Ayres May 25. He will accompany Rear-Admiral Stanton, who commands the special squadron consisting of the Montana, Chester, North Carolina, South Dakota and Tennessee.

Gen. Wood called on the President today to receive the greetings he will convey to President Alcort.

FRANKING PRIVILEGES.

POSTAL BILL REPORTED.

[ASSOCIATED PRESS NIGHT REPORT.]

WASHINGTON, April 5.—Theodore Roosevelt and every other ex-President of the future will be entitled to send all mail free of postage, if a bill favorably reported by the House Committee on Postoffices and Post Roads today, becomes a law.

The franking privilege also is extended to the widows of former Presi...

the exterior of the communication. The action of the committee followed a discussion during which a threat was made by Representative Murdock of Kansas to take the measure out of the hands of the committee if it did not act soon.

WASHINGTON BRIEFS.

Mr. Lyon Reaches Monrovia.

WASHINGTON, April 5.—A Navy Department cablegram from Monrovia announces the arrival there yesterday of the scout cruiser Birmingham, with Mr. Lyon, American Minister to Liberia, whose report to the State Department on conditions in the negro republic is expected by cable.

New Name for Incline.

WASHINGTON, April 5.—[Exclusive Dispatch.] The Postmaster-General has ordered the name of Incline, San Bernardino county, changed to Skyland Heights. Jeremiah L. Hattery is continued as postmaster.

To Enlarge Engineer Corps.

WASHINGTON, April 5.—[Exclusive Dispatch.] The Military Affairs Committee has agreed to report out the bill calling for an increase of the engineer corps of the army. This will facilitate the examination of river and harbor improvement plans.

Greeks to Make Loan.

WASHINGTON, April 5.—The Greek government, according to information received at the State Department, has passed a bill for a loan of not to exceed $48,000,000. A British syndicate is said to have offered to take up the loan in return for a waterworks concession in Athens.

Split Over Pension Bill.

WASHINGTON, April 5.—The Military Committee of the House is split over an attempt to put on the pension rolls soldiers of the Civil War who are charged with desertion. One member of the committee has declared there are 50,000 so deserted, technically or otherwise, who would be eligible to the pension rolls if the precedent involved in bills before the committee is established.

LOCAL TRAVELERS.

Los Angeles People Who Are Registered at Hotels in Other Cities.

[BY DIRECT WIRE TO THE TIMES.]

NEW YORK, April 5.—[Exclusive Dispatch.] The following Los Angeles people are registered tonight at New York hotels: Martha Washington, Miss M. E. Shea; Gerard, E. G. Holtcut; Herald Square, W. I. Wheeler, R. C. Hildebrand; Belmont, A. H. Jones.

IN CHICAGO.

CHICAGO, April 5.—[Exclusive Dispatch.] The following Los Angeles people are registered tonight at Chicago hotels: Congress, P. E. Burbank; Great Northern, F. L. Morgan; La Salle, E. R. F. Fitz.

IN SAN FRANCISCO.

SAN FRANCISCO, April 5.—[Exclusive Dispatch.] The following Los Angeles people are registered tonight at San Francisco hotels: Palace, E. A. Dickson, Frank Reese, Burton E. Green, J. M. McLeod, J. F. Haynie, W. Pickerell, Drake, J. W. Kemp, L. N. Rohn, Boas Duncan, D. C. Krug; St. Francis, John Watson, Rose Smith, O. H. Thomas, F. Small, J. M. Leavy, Charles Madeson.

Excursion to Fresno.

And leading towns of San Joaquin Valley. Trip to take four nights and three days. Price, $12.50. Includes berths and meals. For further information see MANAGER TIMES' HOMESEEKERS' EXCURSION, The Times Business Office.

City Restaurants.

CAFE BRISTOL

The character of the Bristol's patronage is evidence enough of our ability to meet every test to be applied to a cafe. Globe trotters whose taste in such matters is extremely critical praise our cuisine, service and music. Entire basement H. W. Hellman Bldg., 4th and Spring.

The Palace

Corner First and Spring Sts.
A. JAHNKE.

Our kitchen unexcelled. Business men's lunch, 35c.

Resorts.

Hotel Redondo

$5 WEEK END $5

Round trip railroad ticket, good for ten days, dinner Saturday night, tickets to guests' ball, three meals Sunday, breakfast Monday morning, room Saturday and Sunday night.

FREE

Dancing, bowling, billiards, pool tennis, croquet and CONCERTS daily by Smeads Ladies' Orchestra.

$5 for each person a week-end vacation. See beautiful HOTEL REDONDO, take a week and rest, pick a place to spend your summer vacation, $5 pays all expenses. Reserve your rooms in advance by mail or telephone. Take the 5:00 Flyer Saturday; return leaving HOTEL at 7:42 Monday morning, in Los Angeles at 8:30—a week-end for $5.

Hotel Redondo

UNDER NEW MANAGEMENT.

THE PERRY HOTEL

Madison St. & Boren Ave.
SEATTLE

Absolutely Fire-Proof
European Plan
United Wireless Station

The Highest Grade—Every Modern Convenience

Centrally located and commanding a view of the Olympics, Cascade Mountains, Mt. Rainier and Puget Sound. Auto Bus meets trains and boats. Booklets and rates at Times Information Bureau, 531 South Spring St.

SAN JACINTO HOT SPRINGS

Modern Hotel and bath houses. Wonderful curative hot mud sulphur baths. Trained attendants. On the Santa Fe. Rate Gen. P. Taylor, Security Bldg., or Peck-Judah Co., 531 S. Spring st.

Hotel Potter

SANTA BARBARA.

Maximum of comfort, minimum of expense. Golf, polo, motoring, bathing, sailing, fishing. Wire reservations, our expense. MILO M. POTTER, Mgr.

Balloon Route Excursions

One day for $1.00—101 miles for 100 cents. Through Hollywood, Soldiers' Home, Santa Monica, Ocean Park, Venice, Redondo Beach. Experienced guides. Last car leaves Hill Street Station at 9:10 a.m. daily.

MUDLAVIA Treatment Draws Out Pain and Poison With the famous Mud Baths. Thousands have ...

Resorts.

The Times Branch Office and Free Information Bureau
531 S. Spring St.
Advertising Copy and Subscriptions Received

Open Daily 8 A. M. to 5 P. M.

Telephone Number MAIN 950, Home 1060.

THE TIMES FREE INFORMATION AND RESORT BUREAU is for the convenience of those seeking recreation, rest and recuperation among seashore, mountain resorts. Particulars are furnished regarding Hotels; their situation, rates, etc. Photographs, circulars and transportation literature are kept on file for inspection and distribution. Times readers can obtain here, in a few minutes, information that would take a week and in many instances longer to procure if they were compelled to write for it.

TROUT! TROUT!! TROUT

The trout season for all kinds of trout opened in Ventura county April the first. The fishing is better than it has ever been before and the limit is easily obtainable, both at the main resort.

Wheeler's Hot Mineral Springs
And at Our
"Wheeler's Cold Springs"

Camp on the Sespe River, which is reached by trail from the Hot Springs—distance 7 miles. Saddle horses may be hired for the trip at reasonable rates. The camp is under the appointed and in charge of a competent man. At the Hot Springs one has the choice of rooms in the hotel, frame cottages or tent houses. Natural hot mineral water baths and plunge baths. Rates $12 to $18 per week, including baths. Take S. P. to Nordhoff, thence by our stage meets train. For further information ask Peck-Judah Co., 531 So. Spring St., Los Angeles. The Times Bureau or write or phone

Wheeler's Hot Mineral Springs
Nordhoff P. O., Cal.— Ventura County.

HOTEL VIRGINIA
LONG BEACH, CALIFORNIA

Good Times

Always something doing here. Surf bathing, deep sea fishing, boating, tennis, billiards, golf, dancing, horseback riding, beautiful drives and motoring. American plan, $3.50 per day and up without bath; $5.00 per day and up with bath. Phone or write for reservations. Managed by CARLETON GILBERT.
Los Angeles Representative 553 S. Spring Street.

SIERRA MADRE

ALL MT. WILSON TRAILS start out from our city. The ideal place for a mountain stroll and a birdseye view of our pretty town. DO NOT FAIL TO VISIT US. Cars leave Sixth and Main five minutes past every hour.
SIERRA MADRE BOARD OF TRADE.

Hotel Hollywood

Situated midway between Los Angeles and the sea in the famous Santa Monica Mountains. Special low summer rates. Make your reservations early. The best automobile speedway in Southern California leads to Hollywood. Los Angeles direct to the door of the Hotel. Home 'phone 57011.

HOTEL MARYLAND
and the BEAUTIFUL MARYLAND BUNGALOWS
OPEN ALL SUMMER
PASADENA, CALIFORNIA. D. M. LINNARD, MANAGER.

Spend the Balance of Your Time in California At

HOTEL CASA LOMA
REDLANDS

The most beautiful season of the year. Write for rates. Jas. S. Aurell.

Ye Alpine Tavern

Situated on Mt. Lowe. A mile above the sea. American plan, $3.00 per day; $15.00 per week. Choice of rooms in hotel or cottages. No consumptives or invalids taken. Telephone Passenger Dept., Pacific Electric Ry., or Free Information Bureau, for further information.

Radium Sulphur Springs COLEGROVE, LOS ANGELES
TAKE BATHS AND LIQUID SUNSHINE

IT SPARKLES AND FOAMS LIKE CHAMPAGNE. Drink the most radio-active mineral water. It purifies blood, keeps you young, revitalizes, rejuvenates your body. HOT BATHS cure Rheumatism, Constipation, Colds, Asthma, Poor Circulation, Paralysis, Diabetes, Stomach, Liver, Kidneys, Bladder, Blood, Bright's, Nervous and Skin Troubles. Makes skin velvety, hair silken. Physician in charge. Send for booklet. Water delivered. Take Melrose Ave. cars direct to springs.

Maryland Apartments, Pasadena

Pasadena's up-to-date Apartment House. South Los Robles. One minute from Hotel Maryland. A beautiful building delightfully situated. Furnished and unfurnished apartments. Steam heated. Sun parlor. Elevator. Modern conveniences. Rates reasonable. Inquire on premises. M. D. Stambach, Manager. Chamber of Commerce Building.

Elec. to Sierra Madre. Tel. Home Sub. A

MT. WILSON

American Plan, $3.00 a day; $17.50 per week.
Times Inf. Bureau or Peck-Judah for further information. F. B. ROSS.

ARROWHEAD HOT SPRINGS

GREATEST PLACE IN THE WORLD FOR THE CURE OF RHEUMATISM.
Take Salt Lake, U. P. or A. T. & S. F. to San Bernardino. Electric cars direct to Hotel, six miles north.

Eden Hot Springs

Beautiful Summer and Winter Resort, 2000 feet elevation. Eczema and Stomach Troubles cured by our Hot Sulphur-Arsenic tub and mud baths. Large pavilion and pool. Rates $10 per week, including baths. Excellent hunting. No liquor sold for refined people. N. BLACK, Manager, Beaumont, Cal.

ELSINORE, Bundy Hot Springs Hotel— F. A. Allen, Manager.
Curative Hot Sulphur Baths under hotel roof. Free consulting physician. Best home cooking a specialty. Headquarters for hunters. Times Free Information Bureau, 531 S. Spring.

Bimini Hot Springs Hotel Los Angeles

The most curative treatment for rheumatism; delightfully hot mineral water, steam, telephone in every room; no dust, and no tips. Swimming. Street car to door, 5c fare. D. Tape, Lessee.

Hotel Marengo, Pasadena Convenient to railway depots, stores, churches and parks. European plan, $1 per day; $4.50 and up per week. American plan, $2 and up per day, $10.50 and up.

Los Angeles Hotels.

HOTEL HINMAN

SEVENTH AND FIGUEROA STS., LOS ANGELES, CAL.
(UNDER ENTIRELY NEW MANAGEMENT)
APARTMENTS
LUXURIOUS. HOME
AND ROOMS.
FIVE MINUTES FROM BROADWAY.

HOTEL ALHAMBRA

Absolutely fireproof and modern. 120 rooms. European plan. $1.00 day, $1.50 with bath. By weekly or monthly.
JOHN B. LAUGHLIN, Manager.
316 N. Broadway. Phone Main

The Leighton Hotel

American Plan.
OVERLOOKING WESTLAKE PARK.
Rates on Application.
Leighton Hotel Co. G. D. Armstrong

NEW HOTEL BROADWAY

207 NORTH BROADWAY
Central. Popular Prices. Elevator service all night. Weekly and monthly rates. Steam heat. Two elevators. Rates reasonable.

Hotel Orena Entire new PROPRIETORSHIP

LABOR.

PHILADELPHIA STRIKE'S OVER.

Transit Company Says It Can Handle Its Business.

Strike Leaders Deny That the Struggle Is Ended.

Rules to Govern Hiring of Men Posted.

[ASSOCIATED PRESS NIGHT REPORT.]

PHILADELPHIA, April 5.—Declaring that it had in its employ more than 5000 of the 7000 men needed for the operation of its cars, the Philadelphia Rapid Transit Company announced today that, so far as it was concerned, the strike of its former employes was at an end. The company declared that for the vacancies still existing in the operating force, the men, if they applied for work, would be given preference over other applicants.

The leaders of the strike, on the other hand, maintain the strike has developed into a struggle of endurance and the company in the end will be forced to grant concessions and take back all the strikers.

RULES POSTED.

The company today posted rules governing the employment of its men. The rules are practically the same as those contained in the proposition made to the strikers through Mayor Reyburn two weeks ago, except no mention is made of several concessions the company had been willing to grant the strikers.

No mention is made of the 173 men, whose discharge brought on the strike, nor of the offer to give returning strikers a day, while waiting for cars to runs. In the previous offer the company said it would reinstate the men pending an investigation into the justice of their dismissal.

"All employés are free to join any labor organization.

"Any of all conductors and motormen in the service of the company on January 1, 1910, and who remain continuously in the service, time out on account of strike not to be counted against them, will receive an increase of 2 cent an hour to 22 cents an hour after January 1, and a further increase of 1 cent a cent an hour each July thereafter until 25 cents an hour is reached.

A DAY'S WORK.

"A work day shall be not less than 8 nor more than ten hours in any day, the full day's work to be performed within twelve hours as near as possible.

"Any altercation between Harold Wilson, a striking conductor, and Hood Rowan, a division superintendent of the Rapid Transit Company today, after Rowan was shot in the head. Layne was arrested and Alexander was removed to a hospital. His condition is serious.

"BIG FOUR" WRANGLE.

TELEGRAPHERS' DISPUTE.

[ASSOCIATED PRESS NIGHT REPORT.]

CINCINNATI, April 5.—Coincident with the announcement that the employés of the Baltimore and Ohio Eastern Railroad had been granted increased pay, by a finding made with the Interstate Commerce Commission in Washington, there became known today the fact that in order to agree on the detailed requirement demanded by the recent Commission arbitration of the dispute between the telegraphers and the "Big Four" Railway had again to settle that matter to a crisis.

The decision of the Arbitration Board was announced eight days ago, but to be of effect it must be accepted by Thursday, when the ten-day period imposed by the Erdman Act expires.

Conferences were held today by the "Big Four" officials and officers of the Order of Railway Telegraphers, in an attempt to straighten out the tangle. The board's ruling provided for a certain sum increase in wages, and methods by which this had been determined among the telegraphers for the second split.

Floods Threaten Mines.

WINNIPEG, April 5.—Although the flood situation in Northern Ontario is quiet, every mine being idle, a striking feature is that the mines are dry, and, particularly, the Simpson mine at LaFayette, are threatened by floods. Unless the operators get to work soon, the water threatens serious damage. The operators were in conference today.

DEPOSITORS DISTRUSTFUL.

Interested in Wrecked Bank Refuse to Keep Funds from Politician Receiver.

[BY DIRECT WIRE TO THE TIMES.]

TACOMA (Wash.) April 5.—[Exclusive Dispatch.] A vigorous effort is being made at Bellingham to have the affairs of the Home Security Savings Bank, which closed last week, wound up by a trustee appointed by the depositors rather than by a receiver. A number of the depositors will be here tomorrow to obtain assent to a plan. The present State administration is strongly political in character that the appointment of some politician as receiver is considered very likely. The depositors make a strong showing for their plan. Their object is to prevent dissipation of the bank assets during a long receivership.

The county and city funds of Bellingham on deposit in the bank are protected by bonds.

Petitions are being circulated in Bellingham to request a trustee. The State Bank Examiner will not appoint. A list of depositors and their signatures cannot be obtained until this week's meeting is held.

Walty, former manager of the bank, disappeared from Bellingham Wednesday noon. [illegible] Crawford, vice-president and cashier of the bank, said late yesterday that Welty's whereabouts were unknown to him.

The high cost of living has laid its hand on the Rockefeller Bible class in New York. It has been a long-cherished custom among the members of the class to enjoy a 50-cent dinner at intervals. Yesterday it was announced that on account of the increased price of meat, a full dinner could no longer be furnished for 50 cents, as heretofore asked, and therefore decided to raise the price to 60 cents.

Homeseekers' Excursion.

NEGRO HA...

Arkansas Black Woman ...

[ASSOCIATED PRESS NIGHT REPORT.]

KEO (Ark., ... composed entirely of negroes, overpowered the guards of Keo four years ago, here last night and shot them to death. The negro prisoners were hanged, shot to ... times were charged with the murder of the husband ... wife of the ...

COMPLETE

MRS. KIL... HAS G...

RECEIVED NOTH... ON "MY MA...

Says She Collabo... Husband, Who Is ... York, While She ... Writing a Novel ... nies Any Estrang...

[BY DIRECT WIRE TO THE TIMES.]

DETROIT, (Mich., ... sive Dispatch.] Mrs. ... wife of the author, ... while her husband is in New York. She denies the statement, but says that ... doubt on the denial ... a native of Detroit, ... ing a novel, "The ... ble."

"I am now a bro... Mrs. Kildare today, ... in order to escape ... sioned by my husband's ... less a change for the ... band's condition occurs ... my sojourn here a ...

It was in speaking ... tion of "My Mamie ... bitter words were ... in that work, and, ... work on the book ... my husband and yet ... one penny," she said ... in the sale from the ... from Mr. Kildare ... out the dramatization ... concern for about ... amount he had been ... book by a Chicago ... befors. I demurred ... hard work on my p... no avail in or out ... cording to the New ... has no money or prop... with her husband, ... special contract with ... share and share alike ... deprived me of my ... myself and my child...

SLEUTH...

MANY NA... CO-RESP...

VALENTINE'S DAU... FOR DIVO...

Honduran Vice-Co... York, in Counter ... Kid McCoy—Detect... Husband's Trip Wi...

[BY DIRECT WIRE TO THE TIMES.]

NEW YORK, Apr... Dispatch.] The trial ... brought by Mrs. ... Heine, daughter of ... tine, head of the fir... Brothers, importers, ... a millionaire, against ... Heine, vice-consul ... the Honduran consul ... begun before Justice ... jury in the Supreme C... Mrs. Heine makes ... against her husband ... co-respondents—Mrs. ... wife of a wealthy ... woman known as Ame... Nina Smith, Madeline ... Joe Yaeger." Heine ... charges and a counter ... wife, naming Norman ... to pugilists as "Kid ... of the co-respondents. ...

Fernando C. Cordova, ... tective, was the first ... by Mr. Steurer. Cordova ... on May 17, 1907, he ... up to the Twenty-third ... vania railroad ferry in ... with Mrs. Heine and a ... Heine got out of the ... entered the ferry house ... and the other woman ... in the automobile.

"Heine went upstairs ... house elevator and then ... woman. He kissed her," ... ness, "and asked if she ... ing long."

The witness then went ... the couple crossed over ... vania railroad's Jersey ... where they entered a ... bound for Washington.

"I tried to get into ... car, but the porter would ... so I went into a day ... the detective. "He went ... ton on the train.

"I next saw them as ... from the train about 7 ... morning of May 16. I ... to the Arlington Hotel ... Heine register for him ... woman. I registered right ...

A written confession ... by Heine was introduced ... and read to the jury. It ... into details regarding ... Washington with Mrs. H...

The written confession ... say that

LABOR.

ILADELPHIA TRIKE'S OVER.

Company Says It Can Handle Its Business.

Leaders Deny That the Struggle Is Ended.

to Govern Hiring of Men Posted.

[ASSOCIATED PRESS NIGHT REPORT.]

ADELPHIA, April 5.—Declar- it had in its employ more of the 7000 men needed for ation of its cars, the Phila- Rapid Transit Company an- today that, so far as it was the strike of its former was at an end. The company for the vacancies still ex- the operating force, the if they applied for work. given preference over other ers.

leaders of the strike, on the and, maintain the strike has into a struggle of endurance company in the end will be to grant concessions and take the strikers.

RULES POSTED.

company today posted rules the employment of its men. ules are practically the same ded in the proposition made strikers through Mayor Rey- weeks ago, except no men- ade of several concessions the had been willing to grant the

ation is made of the 173 men, charge brought on the strike, the offer to give returning a day, while waiting for ns. In the previous offer any said it would reinstate men pending an investigation justice of their dismissal. loyés are free to join any la- ization.

of all conductors and motor- the service of the company 1, 1910, and who remain con- in the service, time out on strike not to be counted em, will receive an increase an hour to 22 cents an hour , and a further increase of a cent an hour each July until 25 cents an hour is

A DAY'S WORK.

day shall be not less than more than ten hours in any the full day's work to be within twelve hours as near- ible.

ltercation between Harold striking conductor, and Hood a division superintendent pid Transit Company today, was shot in the head. Layne ded and Alexander was re- a hospital. His condition is

"FOUR" WRANGLE.

GRAPHERS' DISPUTE.

ATED PRESS NIGHT REPORT.]

NATI, April 5.—Coincident announcement that the of the Baltimore and ern Railroad had been creased pay, by a finding the Interstate Commerce in Washington, there be- wn today the fact that in- agree on the detailed re- demanded by the recent Act, arbitration of the dis- ween the telegraphers and Four" Railway had again that matter to a crisis. ecision of the Arbitration announced eight days ago, e of effect it must be accept- Thursday, when the ten-day sed by the Erdman Act ex-

ces were held today by the ers" officials and officers of of Railway Telegraphers, in t to straighten out the tan- board's ruling provided for mm increase in wages, and ds by which this had been ed among the telegraphers e second split.

ods Threaten Mines.

R, April 5.—Although the tuation in Northern Colo- quiet, every mine being idle, ing feature is that the mines and, particularly, the Simp- at LaFayette, are threatened s. Unless the operators get n soon, the water threatens nage. The operators were in today.

ITORS DISTRUSTFUL.

terested in Wrecked Bank Keep Funds from Poli- tician Receiver.

RECT WIRE TO THE TIMES.]

MA (Wash.) April 5.—[Exclu- patch.] A vigorous effort is de at Bellingham to have the of the Home Security Savings hich closed last week, wound trustee appointed by the de- rather than by a receiver. A of the depositors will be held to obtain assent to a plan. ent State administration is political in character that ment of some politician as is considered very likely positors make a strong show- ir plan. Their object is to mpletion of the bank assets long receivership. nd and city funds of Bel- m deposit in the bank are ected by bonds. petitions are being circulated ham to request a trustee. ate Bank Examiner will not ic, a list of depositors and signatures cannot be ob- ntil this week's meeting is

day, former manager of the appeared from Bellingham nday noon. Crawford, vice-president and of the bank, said late yes- Welty's whereabouts were to him.

cost of living has laid its on the Rockefeller Bible New York. It has been a d custom among the mem- class to enjoy a 50-cent at intervals. Yesterday it ced that on account of ed price of meat, a full not longer be furnished for heretofore asked and the therefore decided to raise to 60 cents.

Homeseekers' Excursion.

NEGRO MOB HANGS TWO.

Arkansas Blacks Lynch Man and Woman of Their Own Color.

[ASSOCIATED PRESS NIGHT REPORT.]

KEO (Ark.) April 5.—A mob, composed entirely of negroes, overpowered Constable Mallory of Keo four miles north of here last night, seized his two negro prisoners, one a woman, shot them to death, and then hanged the bodies. The victims were charged with killing the husband of the woman and wife of the man.

COMPLAINS.

MRS. KILDARE HAS GRIEVANCE.

RECEIVED NOTHING FOR WORK ON "MY MAMIE ROSE."

Says She Collaborated With Her Husband, Who Is Now Sick in New York, While She Is in Detroit Writing a Novel of Her Own—Denies Any Estrangement.

[BY DIRECT WIRE TO THE TIMES.]

DETROIT (Mich.) April 5.—[Exclusive Dispatch.] Mrs. Owen Kildare, wife of the author, is living in Detroit while her husband is seriously ill in New York. She denies an estrangement, but says things which cast doubt on the denial. Mrs. Kildare is a native of Detroit. She is here writing a novel, "The Souls of the Humble."

"I am now a bread-winner," said Mrs. Kildare today. I left New York in order to escape apprehension occasioned by my husband's illness. Unless a change for the worse in my husband's condition occurs, I will make my sojourn here a prolonged one."

It was in speaking of the dramatization of "My Mamie Rose," that her bitter words were said. "I collaborated in that work, and, in fact, did more work on the book for the stage than my husband and yet I failed to obtain one penny," she said, "in royalties or in the sale from those who acquired it from Mr. Kildare. My husband sold out the dramatization to a New York concern for about one-tenth of the amount he had been offered for the book by a Chicago producer the week before. I demurred at the sacrifice of hard work on my part, but it was of no avail in or out of the courts. According to the New York law a woman has no money or property rights jointly with her husband, unless she has a special contract with him that they share and share alike. Of course, this deprived me of my rightful income for myself and my child."

SLEUTHING.

MANY NAMED AS CO-RESPONDENTS

VALENTINE'S DAUGHTER SUES FOR DIVORCE.

Honduran Vice-Consul in New York, in Counter Suit, Accuses Wife of Improper Relations With Kid McCoy—Detective Tells of Husband's Trip With Another.

[BY DIRECT WIRE TO THE TIMES.]

NEW YORK, April 5.—[Exclusive Dispatch.] The trial suit for divorce brought by Mrs. Edna Valentine Heine, daughter of Washington Valentine, head of the firm of Valentine Brothers, importers, and many times a millionaire, against Isa Willard Heine, vice-consul and secretary to the Honduran consul in this city, was begun before Justice Bischoff and a jury in the Supreme Court today.

Mrs. Heine makes fourteen charges against her husband and names five co-respondents—Mrs. B. M. Higgins, wife of a wealthy New Yorker; a woman known as Amelia Blum, "Mrs. Nina Smith, Madeline Hill and Mrs. Joe Yaeger." Heine brings counter charges and a counter suit against his wife, naming Norman Selby, known to pugilists as "Kid McCoy," as one of the co-respondents.

Fernando F. Cordova, a private detective, was the first witness called by Mr. Steurer. Cordova testified that on May 17, 1907, he saw Heine drive up to the Twenty-third-street Pennsylvania railroad ferry in an automobile with Mrs. Heine and another woman. Heine got out of the automobile and entered the ferry house. Mrs. Heine and the other woman driving away in the automobile.

"Heine went upstairs in the ferry house elevator and there met another woman. He kissed her," said the witness, "and asked if she had been waiting long."

The witness then went on to say that the couple crossed over to the Pennsylvania railroad's Jersey City station, where they entered a sleeping car bound for Washington.

"I tried to get into the sleeping car, but the porter would not let me, so I went into a day coach," said the detective. "He went to Washington on the train.

"I next saw them as they alighted from the train about 7 o'clock on the morning of May 18. I followed them to the Arlington Hotel and saw Mr. Heine register for himself and the woman. I registered right under them."

A written confession of misconduct by Heine was introduced in evidence and read to the jury. In it he went into details regarding his trip to Washington with Mrs. Higgins.

The written confession goes on to say that not only was Heine untrue to his wife, but that he had told Mrs. Heine's father lies about her which he could account for only through jealousy.

In the city elections in Montana Monday, Democratic and independent candidates were generally favored, though party lines were not closely drawn. A majority of the new aldermen in Butte, Anaconda, Missoula and Helena are Democrats. Helena chose an independent Mayor, and Billings, where liquor was the issue, an independent Council, which is evenly divided on the saloon question.

LIFE'S SEAMY SIDE.

BIT BOARDER; WENT INSANE.

Irish Waiter Stabs Three Members of Family.

Son, Mother and Daughter Seriously Slashed.

Captured by Police After a Fight in Cellar.

[BY DIRECT WIRE TO THE TIMES.]

BALTIMORE (Md.) April 5.—[Exclusive Dispatch.] In an ultra-fashionable apartment house, at No. 21 East Mount Vernon Place, where Edith May Woodill made her home, before she was murdered by "Bob" Eastman, three persons were seriously stabbed and one man was bitten by an Irish waiter, who became suddenly insane this afternoon.

The man who wielded the murderous knife was Michael Leary, who had been employed by the family for a number of years and who had been addicted to drink.

While clearing away some dishes he became enraged over a remark by Stanley C. Carman, the son of the proprietress of the house and stabbed the man in the throat and then ripped the knife into his abdomen.

Mrs. Elizabeth Carman, the mother, aged 73 years, went to her son's rescue, and was horribly slashed in the breast.

Then the daughter, Carrie, 28 years old, met a similar fate with wounds on the face and arms.

Matthew Donavan, a boarder, tried to overpower Leary and succeeded in getting the knife from his grasp and in pushing him into the yard, but not before Leary had nearly severed one of his thumbs with his teeth.

Leary sought refuge in the cellar, where he was finally captured by the police, after a fight. Mrs. Carman and her son are in a serious condition. The Carmans were warm friends of Edith Woodill.

FIVE PERSONS INJURED.

Riot Starts Over Skinning a Calf. Three Under Arrest With Intent to Kill.

[BY DIRECT WIRE TO THE TIMES.]

HAMMOND (Ind.) April 5.—[Exclusive Dispatch.] Five persons were injured at East Chicago today and five were arrested as the result of a riot growing out of so simple an operation as skinning a calf.

Arco Jergo was hit on the head with a hatchet and nearly scalped; Mrs. Jergo, his wife, sustained a scalp wound inflicted by a knife; Mr. and Mrs. Louis Skoko were struck with beer bottles and badly injured about the heads, and Nick Balog was cut by a beer bottle in the face.

The last three combatants and Mr. and Mrs. Steve Balog are under arrest charged with assault and battery with intent to kill.

Jergo was skinning the calf when set upon by Nick Balog, who tried to kill Jergo's dog. The other combatants interfered and the injuries were the result of the riot.

MANSLAUGHTER VERDICT.

J. T. Carter Sentenced to Twenty Years in Prison—New Trial Is Denied.

[BY DIRECT WIRE TO THE TIMES.]

ABERDEEN (Miss.) April 5.—[Exclusive Dispatch.] The jury in the case of J. T. Carter, charged with the murder of Dr. R. P. Wendel, after being out two hours and a half, returned a verdict of manslaughter. The verdict was somewhat of a surprise, as many expected a verdict of murder.

Counsel at once moved for a new trial, which was overruled. Carter was then told to stand up, and Judge Mitchell sentenced him to twenty years in the penitentiary, the full limit of the law.

After the sentence Carter chatted with some friends. The case will be appealed. Carter pleaded the unwritten law, alleging that he had found Dr. Wendel in the room of his wife, (Mrs. Carter,) at night. Mrs. Carter had been divorced by Alexander Vest, son of former United States Senator George G. Vest, of Missouri.

RESISTS POSSE FOR HOUR.

SHOOTS HIMSELF IN HEAD.

[ASSOCIATED PRESS NIGHT REPORT.]

PUEBLO (Colo.) April 5.—James Wilson, a railroad man, aged 45, shot himself through the head this afternoon after resisting a posse of police for almost an hour.

He was driven from an abandoned boiler, where he had taken refuge, by a brush-pile fire in a box.

Wilson's fight with the posse was begun when Special Policeman Cartinez attempted to arrest him on a warrant charging him with an attempt to murder Oliver Scott, for whom his wife had been keeping house. In the first encounter he shot himself in the leg, and was trailed by blood from his wound to his hiding place.

CALIFORNIAN WAITING.

Fresno Claimant Not Allowed to Intervene in Present Contest in the Russell Estate.

[BY DIRECT WIRE TO THE TIMES.]

BOSTON, April 5.—[Exclusive Dispatch.] Although not permitted to intervene in the present contest between Daniel Blake Russell of North Dakota and William C. Russell of Melrose, which is being brought to a close, the interests of the second Daniel Blake Russell, from Fresno, Cal., are being protected, and when the claim of the Dakotan has been settled the Californian will have his innings.

The Californian was not in court today to hear the Dakotan denounced by Attorney Proctor, representing Melrose Russell, but at the opening of court his counsel, Senator Cartwright, endeavored to intervene in the case before the arguments were made.

After a rather spirited conference between the attorneys and Judge Lawton, the latter denied the request, but assured Senator Cartwright that the interests of his client would be safeguarded.

As a result of this action Senator Cartwright will be obliged to await the end of the present case before beginning a formal suit against William C. Russell.

The latter, it is said, is so confident that the Fresno man is his brother that he will not contest the action.

At St. Petersburg, during the debate on the naval estimates in the Duma yesterday, the clause providing for a credit of $5,500,000 as the first

CELESTINS VICHY

Natural Alkaline Water

Used at meals prevents Dyspepsia and relieves Gout and Indigestion.

Ask your Physician

VICHY CELESTINS

Hamburger's Dentists

MODERN DENTISTRY

At Lowest Prices

Our work is the best. It is backed by a guarantee that means something, and our advice as an expert costs you nothing.

Extraction Absolutely Painless

It's hard to believe, but you try us next time you need a tooth pulled. We'll prove it.

Crowns and Plate Work Our SPECIALTY

Pig 'n Whistle

Trade Mark Registered

Special after dinner confections to harmonize with your color scheme. Nuts and fruits used in our tints.

Pig & Whistle Co.

224 So. Broadway

Out of town orders given prompt attention.

FINANCIAL.

MANY BALES OF COTTON SOLD.

BIG BREAK IN MARKET CAUSES GREAT EXCITEMENT.

Most Activity Since the First Bull Movement in January—Bullish Confidence Undermined—Slack Trade Demand and Favorable Reports on New Crop Conditions.

[ASSOCIATED PRESS NIGHT REPORT.]

NEW YORK, April 5.—The cotton market was more sensationally active and excited today than at any time since the culmination of the first bull movement of the season, and the big break of last January. Selling was general, and at the low level of the day prices showed a loss of from $5.15 to $5.85 per bale on the active months, as compared with the high level last week. It was the general opinion while the break was in progress that it reflected the abandonment of the bull campaign in May contracts, during which there has been such unusual development as practically simultaneous shipments of cotton from New York to Liverpool and from Liverpool to New York.

These shipments, it is asserted, rose through the efforts of the bull party to reduce the local stock, while those short of May have been bringing cotton here to protect themselves against a threatened corner.

Whether the bulls were actually liquidating their position, houses credited with carying their business were heavy sellers at times during the day.

But May remained relatively steady on the decline, and after the close there were those who declared that the bull leaders were standing by their main position and that the selling movement had been precipitated by false rumors that overtures for a private settlement had been declined by the leading shorts.

In the last few minutes of trading there was a big demand that took thousands of bales out of the market and caused a sharp closing rally.

The general news received out little attention after the big break started, but it seems that bullish confidence has been gradually undermined by the

Chantecler Bags and Belts Arrive

ARTHUR LETTS Broadway Department Store

HOME 10571. BDWY. 4944 BROADWAY COR. 4TH. LOS ANGELES.

Women's Juliet House Slippers 95c

Today Lingerie Dresses and Wash Suits at $2.79

Forgetting the workmanship, the time given to designing, and even the cost of the trimmings, these lingerie dresses and wash suits are priced for Wednesday at almost the cost of the material.

Style has not suffered to quote this low price, for there are several different models that are indeed up-to-date and very desirable.

The Lingerie Dresses are made of soft fine batiste and hairline appliques; trimmed with laces or side ruche down front, edged with lace.

The Wash Suits are of splendid quality linette. Panel front, trimmed with self-covered buttons and braid. Fancy net yoke; tan, blue and white. Choice of these garments Wednesday, $2.79.

Long Kimonos Priced 75c

Materials in these kimonos include figured patterns in light-weight fleeced materials; also solid colored crepes, short and long sleeves. Trimmed with bands of either solid color or Persian pattern around neck and sleeves.

Lingerie Waists Priced $2.95

We wish that you could have one of these waists before you now. They're made of soft lingerie cloth handsomely trimmed with lace. Some have English eyelet embroidered fronts, tucked collars and sleeves; others trimmed with insertion and medallions and three-quarter sleeves. Choice, $2.95. Second Floor.

2500 Yards Corset Cover Embroideries, Yard 25c

We do more than invite you to this sale—we urge that you come and take advantage of this exceptional price, which is the result of our taking 2500 yards, when a maker wished to unload it. Such a splendid variety in the prettiest patterns on cambric and Swiss. Full 17 inches wide. You'll open your eyes with surprise when you see these priced at 25c.

Tucked Nets $1.25 — These are yard wide dress nets, in cluster and plain tucks. Much in demand for sleeves, yokes, waists, etc.; cream and ecru. Yard $1.25.

12 Yards Lace 59c — These are in the dainty French and German Val. laces. Edges and insertion. Priced in 12-yard bolts at 59c.

Syrian Hand Crochet Laces 20c to 50c — Another sale of these popular laces—hand-made by the Syrian peasants. Edges and bands from 2 to 6 inches wide. Priced according to width—20c, 30c, 40c and 50c.

All-Over Laces 25c — 18 inches wide, for yokes and sleeves; 25c yard.

Box Ruching 25c — Six dainty cords and folds in assorted colors, 25c box. Aisles 1 and 2.

Notions *Turbanettes All Shades* **15c**

Fancy Metal Buttons 5c Dozen—Regularly 15c, 25c and 35c.
Pad Hose Supporters 39c—Large size pad, with heavy webbing.
Pin-On Hose Supporters 7c Pair—Three sizes; all colors.
Real Hair Nets 5c Ea.—All shades. Regular 15c kind.
Pearl Buttons 5c Card—3 to 12 on card; ligne 16 to 36. Fresh water. fisheye.
Hooks and Eyes, 3 Cards 5c—Black and white; all sizes.
Safety Pins, 3 Dozen 5c—Sizes 2, 2½ and 3.
Silk Dress Shields 15c Pair—Sizes 2 and 3.
Mercerized Frilled Elastic 10c Yard—Pink, blue, black and white.
Black Skirt Braid 7c Bolt—6-yard bolt.
Celluloid Hairpins 15c Box—6 in a box. Very fine finish.

18c Heavy Galatea, Yard. **10c**

This is a grade of galatea that is very popular at 18c. Select from white grounds with attractive figures in blue and red. Fine for boys' waists and children's dresses. Today at, yard 10c.

Brahma Cloth Priced at Yard. **25c**

This is an imitation of the 35c quality and may be had in a variety of staple as well as evening shades. Third Floor, Broadway price, yard 25c.

Cotton Challies 28 Inches, Yard... **7c**

Soft, pretty challies, in red, blue and tan, with stripes and dainty patterns; some with side band. Very appropriate for long and short kimonos. Sale Third Floor, yard 7c.

Rainbow Silks, Yard.... **29c**

This is one of the leading wash fabrics for Spring and Summer. Full 27 inches wide in a beautiful range of colors. Third Floor, at, yard 29c.

BEST SPRING TONIC

Doctors of All Schools Agree That the Best Tonic-Stimulant to Build Up the System That Is Run Down and Weakened by the Long Strain of Winter and to Drive Out Spring Fever and Malaria Is Duffy's Pure Malt Whiskey, the World's Greatest Medicine.

By springtime everyone is in a more or less played out condition—just right to catch any disease. Duffy's Pure Malt Whiskey aids in destroying the disease germs, and by its building and healing properties restores tissues in a gradual, healthy and natural manner. As a tonic and stimulant it is the greatest strength giver known to science. It is a wonderful specific for use at this time of the year to enrich the blood and strengthen the system which has been weakened by the long siege of winter and which needs building up from the attacks of coughs, colds, pneumonia, grippe, asthma, bronchitis and other winter ills which everyone is subject to. It aids digestion, quickens the heart action and restores health and vigor.

Tonic and Stimulant

"I am very well acquainted with Duffy's Pure Malt Whiskey and consider it equal to the best in the market for medicinal purposes whenever a stimulant and tonic is needed. It is pure, palatable and a very beneficial stimulant, and I have prescribed it for years."—Dr. Edw. C. Tinsley, 1117 E. 19th St., Indianapolis, Ind.

Ministers of the gospel, doctors of medicine, nurses and people everywhere unite in commending Duffy's Pure Malt Whiskey—the only perfect tonic stimulant, the one true medicinal whiskey.

Duffy's Pure Malt Whiskey

has to its credit years of success, without a question as to its merits as a remedial agent. It is an absolutely pure, gentle and invigorating stimulant and tonic. During this time it has brought the blessings of health to overworked men, delicate women and sickly children who find in it the strength-giving properties that are so necessary to them. It makes the old feel young and keeps the young strong and vigorous. It is prescribed by doctors and is recognized as a family medicine everywhere.

CAUTION—When you ask your druggist, grocer or dealer for Duffy's Pure Malt Whiskey be sure you get the genuine. It is an absolutely pure medicinal malt whiskey and is sold IN SEALED BOTTLES ONLY—never in bulk. Look for the trade-mark, the "Old Chemist," on the label, and make sure the seal over the cork is unbroken. Price $1.00, a large bottle. Write Medical Department, The Duffy Malt Whiskey Co., Rochester, N. Y., for a free illustrated medical booklet, containing testimonials and rare common sense rules for health, and free doctor's advice.

Men's Clothing Clothes for Men and Young Men

DESMOND'S

Corner Third and Spring Streets

HAMILTON'S ANNUAL CLEARANCE SHOE SALE

BEST BARGAINS IN CITY 311 SOUTH BROADWAY

BLACK HAND DEMAND.

DENVER, April 5.—A letter dated Madrid, Spain, written in Italian and threatening to wipe out the entire Sposato family unless its demands are complied with, was received today by Frank A. Sposato, a commission merchant. The writer is imprisoned in Spain for failure in business, while the customs officers hold his trunk with 1,200,000 francs in it. Sposato is required to pay costs attached to the prisoner's case, for which he will get one-third of the sum in the trunk. The writer states that he will "arrive without

The Best Clothes—The Fairest Prices

Shields & Orr TAILORS

201-205 Delta Building 426 South Spring Street

TO-NIGHT Cascarets

WHY WORK WHILE YOU SUFFER

Home Decorators

Pease Bros.

640-646 SOUTH HILL ST.

Money to Loan

On approved real estate.

EQUITABLE SAVINGS BANK, First and Spring.

Drink Puritas Distilled Water

5 Gallons 40c Phones Home 10053 Main 8191

L. A. Ice and Cold Storage Co.

Generous Credit

On Furniture, Carpets, Etc.

LYON—McKINNEY—SMITH CO.

648-652 Broadway

Opposite Bullock's at Seventh

Ivers & Pond and Pease Pianos

Holmes Music Co. 113 SOUTH SPRING ST.

Largest Dental Office on the Coast. Good Set Teeth, $2.50.

Yale Dentists

444 So. Broadway.

Open evenings till 8. Sundays, 9 to 12 M. Home Phone F3544.

R. D. Bronson Desk Co.

We are continually securing additions to our stock of high-grade desks and office furniture in our new location.

121-123-125 WEST 7TH ST.

SPORTING NEWS, LOCAL AND TELEGRAPHIC.

ANOTHER CONVERT.

ROBERTSON IN FIRST TRYOUT.

Simplex Driver Asserts That Track Is Great.

Bragg Within Fifth-Second of Kercher's Mark.

Motordrome Being Groomed for First Card.

George Robertson, the last of the speed eaters to arrive at the Los Angeles Motordrome, was easily converted to the wonderful possibilities of the car, and keep his nerve in right. Evidently Oldfield knows better than any one else how best to train, and he is making good use of his practice spins, and saving his Benz for the time trials and match races.

The 100-horse-power Darracq was in the shop having more leaves set in the springs. Just before dusk, the "Dutchman" took the car out for a couple of laps, but no time was registered for his trials.

The Motordrome track is to be closed to the public today and tomorrow, so the managers and caretakers can have plenty of time to have the stands and track in prime condition for the grand opening Friday. The auto parking within the circle is to be thoroughly rolled, so the machines can be driven across the fields without fear of getting stuck in the mud in wet weather.

DIGEST OF EVENTS.

Walter Hempel has the programme for the Motordrome opening nearly completed, and an idea of the importance and scope of the coming race meet is easily acquired in glancing through its pages. Hempel, as motor impresario of Ascot Park, knows the motor game. His labors in arranging the card of events has been

Ralph De Palma,

the Italian, whose sole object in life is to beat Barney Oldfield on the Motordrome track. He spends hours fussing over his pet racing machine and is reputed to eat nothing but gasoline and axle grease..

test board of the A.A.A.; A. L. McMurtry, chairman of the Technical Committee of the A.A.A. and A.C.A., and F. J. Wagner, the famous motor race starter, are expected to arrive from the East today and will take a prominent part in officiating at the opening of the Motordrome races.

President Lewis R. Speare of the A. A.A., was expected to attend the Motordrome meeting but word has been received that business appointments will detain the head official from coming West. President Speare has appointed Butler and McMurtry as official representatives of the A.A.A.

This is the first time officials of the A.A.A. have come West personally to attend a race meet. The opening of the Motordrome promises such wholesale record-breaking that President Speare felt the necessity of official representation, and is intensely interested in the outcome of the races.

Wagner is one of the most notable figures of the motor racing game, and has been the official starter at a majority of the important race meets held at Indianapolis, Atlanta and Daytona. His wide experience and personal acquaintance with the drivers will be invaluable assistance here.

DOWN TO BUSINESS.

JEFF STARTS EASY STUNTS.

He Plays Ball and Chops Down Pine Tree.

Serious Fans Watch Earnest Work of Champ.

Boxing With Armstrong to Start Tomorrow.

[BY DIRECT WIRE TO THE TIMES.]

JEFFRIES' TRAINING CAMP, ROWARDENNAN, April 5.—[Exclusive Dispatch.] With half a dozen camera men snap-shotting him, Jim Jeffries did his first work in his new training quarters today.

It was play, perhaps, that the big fellow indulged in, but he made hard work of miniature baseball, that composed the afternoon's programme, and was not satisfied until he had spent a couple of hours with the perspiration pouring down his face and showing through his shirt.

It afforded opportunity for many poses and as the first real work toward getting into condition, it was viewed seriously by a large audience.

Clad in an old khaki suit that had done service in many hunting trips, the whole topped off with an old cap, Jeff looked the part of a fighter in training, and the earnestness with which he went about his task was the best proof that he is anxious to get down to real training.

Following the baseball game, which consisted of having "Farmer" Burns bat the ball at the fighter, Jeffries skipped rope for a time and used dumbbells to give newspaper photographers one more chance at some snaps.

Just to show his prowess as an axman, Jeffries did not have to be coaxed very much to cut down one of the sturdy pine trees, so thick in this neighborhood. It used to be a favorite occupation of Jeffries when at home in Southern California, to chop down trees, and remembering his failing for this amusement, his friends planned a small joke on him.

The dullest ax that the establishment afforded was dragged from cover and laid temptingly before the burly boxer. One blow at the tree convinced Jeffries that something was wrong and the only thing that saved Dick Adams, perpetrator of the joke, was the quick substitution of a sharper cutting tool. Then Jeffries proceeded to work.

Boxing will begin Thursday afternoon. By that time the ring is to be erected and Bob Armstrong will appear. To break the monotony there will be frequent trips to Santa Cruz, which is only a half-hour trip by automobile, for a dip in the surf.

Jeff is pleased with the quarters, which are ideal for training. The dance hall has been converted into a gymnasium. In the main hall, seating 300 spectators, will be a boxing ring and gymnasium apparatus. Adjoining is the bath and rubbing room and connecting with the latter is a large room for lounging. In close proximity is a large handball court.

SEEK PUGILISTS.

BLOOD SPATTERS RING.

[ASSOCIATED PRESS NIGHT REPORT.]

CHICAGO, April 5.—The authorities at Burnham, Ill., a village twenty miles south of Chicago, are looking for the promoters of a bloody prize fight, which occurred there at midnight Friday.

The fight was a preliminary of the main bout, a twenty-round contest between Dick Fitzpatrick and Dan Goodman. Fitzpatrick agreed to knock out Goodman inside of twenty rounds or forfeit the decision. He failed to do so. Both men were badly battered at the conclusion of the fight.

The bloody preliminary was a six-round go between Kid Green and Kid Black of Chicago, two negroes. They fought for a purse of $4 for one round, and then agreed, providing a purse was forthcoming, to put one or the other out. Money showered into the ring, and the negroes fought until it was too slippery in blood for them to stand up. Spectators at the ringside were spattered with blood. Three hundred men from Chicago and Hammond saw the fight.

TOO MUCH RYAN.

JOHNSON IS JEALOUS.

[BY DIRECT WIRE TO THE TIMES.]

CHICAGO, April 5.—[Exclusive Dispatch.] It was the talk of the pugilistic colony today that Tommy Ryan, "Foxy Tommy," has not been able to close a deal with Johnson to be chief of his training staff at Ocean Beach. Johnson, after winning a victory in the court before a jury on a charge of violating the speed laws, intimated to his attorney he would show people he could do a little thinking for himself.

"One reason for the hitch in the Ryan-Johnson programme," said a friend of Johnson, today, "is that the champion does not like the publicity Ryan already has gleaned from his supposed connection with the Johnson training camp. If Johnson should beat Jeffries, the papers would be full of 'how Ryan, who taught Jeffries his crouch, moulded lazy Jack Johnson into a world's champion,' etc. Besides this, there is another angle—if Johnson were badly beaten, the colored man would be criticised unmercifully for placing so much faith in Ryan."

Moran Beats Baldwin.

NEW YORK, April 5.—[Exclusive Dispatch.] Owen Moran showed clearly tonight that he is the boss of Matty Baldwin in a ten-round bout they put up for the Fairmont Athletic Club. Moran was at his best, Baldwin was rugged and seemed to be much heavier than Moran, but he never was in it in cleverness and was on the defensive most of the time.

ANNANDALE GOLF.

Miss Isabelle Smith Defeats Miss Mellus for Honors in Women's Championship.

Miss Isabelle Smith is again the champion woman golfer of Southern California, for she won the honor yesterday by beating Miss Katherine Mellus of this city in the final championship match of the Southern California Golf Association play on the Annandale course.

The course was in good shape, but the weather conditions were not of the best and this may have been the reason Miss Mellus was not at her best, for she was entirely outclassed, losing the match by a score of 6 up and 5 to play. Miss Smith played a steady and at times a brilliant game and was never really in danger of losing. The play was at 18 holes. Last week Miss Smith won the Annandale women's championship from Mrs. E. R. Williams by a score of 1 up in 19 holes.

The programme today will be the mixed foursomes, which will be the last big event of the spring season.

COLLEGE BALL GAME.

Liberal Arts and Law School Teams to Cross Bats at Bovard Field.

Tigers on Next.

The baseball teams of the colleges of Liberal Arts and Law of the University of Southern California are to cross bats on Bovard Field this afternoon, in what promises to be a fast contest. The barristers defeated the Medics last week and feel confident they can trim Wirsching's liberals.

Saturday the Liberal Arts nine is to meet the Occidental College team in the first intercollegiate game. Capt. Coach Cromwell yesterday announced the Methodist's line-up, with Crossman, pitcher; Hall or Gates, catcher; Trotter, first base; Gower, second base; Maloney, shortstop; Wirsching, third base; Paulin, Malcolm, Candee, Moore, Hall, fielders.

One-Sided Contest.

PHILADELPHIA, April 5.—The Philadelphia Americans today defeated the local National Leaguers, 11 to 0, in the third game of the inter-league baseball series.

Put a Goodrich Tire on one rear wheel of your car; any other make of tire on the other wheel.

Don't let the tires stand in grease or oil. Keep them both fully inflated. Make a memorandum of your mileage.

In time both your rear wheels—and front ones too—will be equipped with

GOODRICH TIRES

pie pan in his initial tryout yesterday. Driving his ninety-horse-power special Simplex, Robertson made his first circle in 40 3-5s.

"How do you like it, George," yelled Ben Kerscher, driver of the Darracq. "Great, Benny, it's simply great." And that, coming from the Simplex driver, was the highest compliment. Robertson was greatly pleased over the track and tore around the circle every few minutes for more than an hour, getting the swing of the course.

Robertson's best time yesterday was a mile in 39 1-5s. The Simplex is geared a bit too high and Robertson is to have the sprockets changed in time for another tryout this afternoon. Robertson is satisfied of the safety of the track and the great possibilities for speed. He will bear watching in the coming meet, for he has established himself as one of the greatest track drivers in the world.

Frank Lescault in the Palmer Singer Six is an old racing pal of Robertson, and rode side by side with the Simplex driver for several laps, yesterday, the two speed demons exchanging reminiscences of the time when, as team-mates, they drove into the world's record for a twenty-four-hour race, which incidentally, they held for more than a year.

NEARLY CATCHES BARNEY.

Caleb Bragg continues his fast practice spins in the ninety-horse-power Fiat, and completed the circle in 36 2-5s., which is only one-fifth of a second below the track record made by Kerscher in the Darracq. Earlier in the afternoon the Gotham amateur made several laps with G. H. Townsend, the best circle being timed at 38 4-5s, which is remarkably fast time for a car carrying two passengers.

The Isotta Fraschini with J. B. Marquise at the wheel, was driven a lap in 47s, which is going some for a forty-five-horse-power car. Marquise is to try out the little Isotta on the track today. The car has been carefully tuned up and is groomed to racing pitch. Marquise is confident his pet will be a winner in its class. The cars are fast for their power and have made good in practice.

The Corbin, that met with the accident Monday, was on hand yesterday, none the worse for wear. Al Livingston handled the car and drove several fast laps. Al is learning the track well, and intends to be right at home on the boards when the big meet starts. His Ascot performances stamped Livingston one of the best local drivers, and he is expected to give the visiting cracks a great race.

KEEPS HIS NERVE.

Barney Oldfield nursed his powerful Knox over the pie pan, perfecting his knowledge of the track. He made a creditable.

Sixty races and time trials will feature the seven days' card, which is to start Friday. There are 250 entries divided among thirty-one cars, which easily takes precedent over any western race meet ever held. The meet will be divided into three divisions: April 8, 9, 10; then a break until April 13, and another interval to the final three days, April 15, 16, 17.

The arrangement of the dates gives the drivers an unusual opportunity to keep their cars tuned up to the best condition. The division of time trials and heats of the match races further insures all kinds of excitement for the enthusiasts each day.

IN THREE HEATS.

The big race between Barney Oldfield and Ralph de Palma is to be decided in three heats. The dates of the heats will be arranged as soon as the officials of the A.A.A. arrive and hold a conference with the two drivers. This race gives promise of even faster time than the most optimistic fans forecasted before the track was tried out.

Features of each day's card will be the time trial, which will be from one to 100 miles. The drivers entered in the trials are De Palma, Oldfield, Robertson, Lescault, Kirscher, Bragg, Livingston and Marquise. The trial performances of these fast drivers practically assure the establishment of greatly reduced records at every distance, which will be published under the Los Angeles date line, and which will probably stand until a faster track of the same style is built elsewhere.

There never has been a western race meet where the cars had a chance to break into many records because of the strict limitations of the A.A.A. supervision, and the difficulty of securing sanction from the national body. The A.A.A. officials are personally to keep tab on the opening races of the motordrome; the track has already been tried out in practice; it's now only a case of recording the time officially.

The entry list contains the names of almost every leading local driver and almost every type of car is to be represented in the stock events. These stock races, with the cars of nearly equal power, promise plenty of excitement, for with three or four motors circling the track at a forty or fifty-second gait should give the most seasoned visitor plenty of thrills.

Then the cars will be pitted against each other in the handicap, free-for-all, and class events on a basis of piston displacement, so the comparisons will be especially interesting. All in all, the coming events promise the best assortment of stock and time races any meet in the country has featured. There will be the novelty of the new track, the increased speed and the competition between nearly every national driver of importance.

OFFICIALS DUE TODAY.

ASK ADVICE OF HIGGINS.

Yale Publication Requests Article on American and Rugby Style of Football Compared.

Pat Higgins, the Los Angeles Rugby authority, has been asked by A. B. Crawford of the Yale Daily News to write an article for Yale undergraduates, giving his opinion of the relative merits of the Rugby and American football game.

Judging from Crawford's letter making the request, the big Eastern Universities are still far from certain that they will accept even the modified American game. At Yale the plan is evidently to thresh out thoroughly the question of the attitude which will be taken towards the football question this spring, so that next fall the undergraduates will be unanimously in favor of whatever game is decided upon. At present opinion at the big Connecticut university is still strong in favor of the present American game.

The relative danger of injury to players in the Rugby and American games is the particular point upon which special emphasis is laid, and Higgins's article will probably deal with this feature more than any other.

Higgins put himself on record at the end of the Rugby season last fall as saying he considered the present Rugby game, as played in America, almost, if not quite, as dangerous to the players as the American game.

RACING DATES EXTENDED.

So-called Sport to Continue Until June. Utah Jockey Club to Hold Forty-Day Meet.

[ASSOCIATED PRESS NIGHT REPORT.]

SAN FRANCISCO, April 5.—A further extension of the racing season at Emeryville was announced today by President Thomas H. Williams of the California Jockey Club. Racing will continue there until June 4.

The Pacific Jockey Club today granted the Utah Jockey Club dates for a meeting of forty days at Salt Lake City, commencing June 6, and ending July 21.

TENNIS TOURNAMENT.

NEW YORK, April 5.—The second contest in the National Court tennis tournament played at the New York Racquet and Tennis Club today, was won by T. A. Havemeyer of the home club, by three sets to one, from W. T. H. Huhn of the Philadelphia Racquet Club. The scores were 6-3, 6-5, 5-6, 6-3.

Join the Homeseekers' Excursion.

Great trip; fine sights. Interesting and instructive. Three and half days' travel in the

I AM RUNNING THIS MIDDLE OF THE WEEK AD. TO LET YOU KNOW THAT WHILE

Reo Thirty

is coming in at the rate of one a day, orders are coming in equally as fast. I'd a heap rather deliver the car you want when you want it than to put you off. So send in your order at once. I said that the Reo Thirty would be the sensation of 1910, and it's more than making good. There isn't a car to compare with it in its class. You could add from $500 to $1000 to the price and not do better elsewhere.

Price, with lamps and magneto, $1400.

IMMEDIATE DELIVERY

Apperson Baby Jack $2150
Apperson Little Jack, 7-Passenger $3200
Reo Twenty $1100
Baby Reo $550

LEON T. SHETTLER

LOS ANGELES AND SAN DIEGO

633 South Grand Avenue

HOME 10167 MAIN 7034

Member Licensed Dealers Association of Los Angeles. Member Automobile Dealers Association of Southern California

Licensed Motor Car Dealers Association

Apperson and Reo	MOTOR CARS. LEON T. SHETTLER. 633 S. Grand Ave.
Autocar	1310-12 SOUTH GRAND AVENUE. Licensed Under Selden Patent. BUILT TO LAST A LIFETIME. PLEASURE AND COMMERCIAL CARS. Machine Shop. Telephone
Buick	HOWARD AUTO COMPANY, 1144 South Olive St.
Cadillac	LEE MOTOR CAR COMPANY, 1218 South Main St.
Columbia	BIRELEY & YOUNG, 1231 South Main St.
Detroit & Columbus	ELECTRICS. Cal. Electric Garage Co. 12th and Olive Sts., Los Angeles. 100 E. Union St., Pasadena.
Elmore	AND STEARNS BABCOCK ELECTRIC. ELMORE MOTOR CAR CO., 742 South Olive St.
Franklin	R. C. HAMLIN, Twelfth and Olive Sts.
Glide	SHAFER-GOODE MOTOR CO., N. W. Cor. Tenth and Olive Sts. Broadway 1931, Home F2578. Coast Distributors. Sub-agents wanted.
Jackson	CHARLES H. THOMPSON, 1012-14 South Main St.
Knox	HENRY & BROWN MOTOR CO. 1136 South Main. F5647, Main 70
Locomobile	Los Angeles Motor Car Co., Pico and Hill Sts.
Lozier	NASH & FENIMORE, Tenth and Olive Sts.
Maxwell	MAXWELL-BRISCOE-LOS ANGELES CO., 1321 South Main St.
Mercer	MERCER AUTO COMPANY, 818 W. Tenth St.
Mitchell	GREER-ROBBINS COMPANY, 1501 South Main St.
Matheson-Overland	Renton Motor Car Co. 1230 South Main St.
Oldsmobile	Rapid Power Wagon—Carteret Woolwine Motor Car Co.
Packard-Chalmers	HUDSON. WESTERN MOTOR CAR CO. 727 S. Olive St.
Palmer-Singer	1910 MODELS HERE. Golden State Garage, 2122 West Pico Street.
Peerless	EVERITT 30. H. O. HARRISON COMPANY, 1214 South Main St.
Pierce-Arrow	W. E. BUSH, 1227-9 South Main St.
Pope-Hartford	Wm. R. Ruess Automobile Co. 1028 South Main St.
Premier	PREMIER MOTOR CAR CO., L. H. Schwabe, Pres. and Mgr. 1127 So. Olive St. Main 679;
Pullman	MILLER & WILLIAMS, 1140 South Olive St.
Regal-Corbin	BIG FOUR AUTOMOBILE CO., 1017-19 South Olive St.
Stevens Duryea	Eastern Motor Car Co., 825-827 South Olive St.
Stoddard-Dayton	AND BAKER ELECTRIC. Stoddard-Dayton Motor Co. 10th and Olive Sts.
Studebaker	E. M. F. 30, FLANDERS 20. LORD MOTOR CAR CO., 1032 South Olive St.
Thomas & Moline	Wilson & Buffington 342 South Olive St.
Winton	W. D. HOWARD MOTOR CAR CO. 1238 S. Flower St.

SAN FRANCISCO OFFICE

Los Angeles TIMES

1206 Call Building

PHONE—Kearney 2121

Advertisements and subscriptions received. Southern Californians when in San Francisco, can have their mail sent in care of the Times Office. Copies of the Times on file.

EDNESDAY MORNING.

LEADERS TUMBLE.

EAVERS TRIM HOGAN'S BAND.

ng Pitcher Krapp Proves Too Hard a Nut.

illett Hit Hard in Latter Part of the Game.

Hogan Sent to the Bench for Loud Coaching.

tland, 10; Vernon, 1.

of misguided persons have an that because the Portland team some good players last year in Graney and Johnson that there chance of having a ball team in nthwest.

get that out of your head, for Beavers play ball in the futuro did yesterday they cannot only pennant, but two, for there was ting them. In young Krapp have a finger that is about as as any team needs in this league, made the Vernons look like cents. He fanned eight of them but threes of them reached third there was never any danger of any one with many runs.

pp was about the only feature game for he had everything. rong suit is a sharp break on the just as it gets to the plate and ile he won the game. He fanned hree times and Roy Brashear and ake once each and this is going for any heaver. But four hits made off him and two of these happened to come in the eighth made the only run that Vernon Willetts singled to center, third on Carlisle's hard swat up on the right field fence, and on Kittie Brashear's infield out.

WILLETTS LETS UP.

was just like this only different the Beavers for they razzoed the ut of Willetts after the fourth and were never in danger. Why, eighth inning alone, they ad out three doubles and a hard got a pass, a hit by pitcher, and he benefit of a wild pitch, all of netted five runs.

pann was a fine and dandy one four innings, but after that the made so many runs that it ard to keep track of them.

fifth Willetts hit Gus Fisher ball. Gussie got to second on sacrifice and scored on Rapp's right. Casey walked in the ning and scored on McCredie's to left and McCredie followed Ryan's out and Gus Fisher's to left. The eighth brought its che of five runs and the final rived in the ninth on a sacrifice, and errors by Kittie Brashear, and Roy Brashear.

were few fielding features the ordinary for the score was -sided and the Beaver swats too Fisher showed his class by a ft-handed stop of a ball thrown en Brashear and Lindsay made assist to first from deep short. Fisher also showed a throw to to catch Martinke stealing in ird that was all to the fancy. ame dragged out for two hours count of the time the Beavers make their ten runs, and there little excitement on account of eat difference in the scores.

score:

VERNON

	A.	B.	R.	B.H.	S.B.	P.O.	A.	E.
of, cf	4	0	2	0	2	0	0	
Shear, 2b	3	1	0	0	1	2	1	
ie, lf	3	0	0	0	0	2	0	
Shear, 2b	3	0	0	0	2	2	1	
	4	0	0	0	1	0	0	
	4	0	0	1	3	4	0	
ier, 1b	4	0	0	0	10	0	0	
	4	0	0	0	4	3	1	
p	3	0	0	0	0	0	1	
	31	1	4	1	27	14	3	

PORTLAND.

	A.	R.	B.H.	S.B.	P.O.	A.	E.
	5	0	1	0	0	1	0
	5	0	0	0	2	3	0
	4	2	0	0	4	3	0
f	4	1	1	0	2	0	0
f	4	1	1	0	0	0	0
	4	3	3	0	10	1	0
	4	1	1	0	1	6	0
	4	1	1	0	5	5	0
	2	0	1	1	0	0	1
	37	10	10	1	27	19	1

SCORE BY INNINGS.

	1	2	3	4	5	6	7	8	9
	0	0	0	0	0	0	0	1	0—1
	0	0	0	0	1	0	2	3	—4
	0	0	0	1	2	0	3	4	—10
	0	2	0	0	1	2	0	4	—10

SUMMARY.

ase hits—G. Fisher, 2; McCredie, Carlisle, Krapp.

ee base hits—Speas, Krapp, McCredie.

n balls—Off Krapp, 2; off Willetts, 4.

uck out—By Krapp, 4; by Willetts, 1.

pitch—Willetts.

by pitched ball—Martinke, G. Fisher.

e of game—2h. 5m.

Umpires—McGreevy.

NOTES OF THE GAME.

tland certainly cannot miss Dan-ish Rapps on first base, for he is that he is there in hitting and

Vernons seemed to lose their when Hap Hogan was put off the ing line for trying to razzo of the Beavers.

Casey makes the Portland look like the old-time one we rears ago, for he is a second an to be proud of.

y say that winning game yester-was nothing to what the Beavers do when things break right for They complained yesterday the bad luck they had in the with the Seals.

Fisher hit the ball like Hans er, as two doubles and two sin-will show. He is one of the best the team for a catcher who hit is a jewel.

etts would rather have won the than be president of the league. was McCredie that cast him as not being good enough for nd. He has everything that any needs, but could not untrack yesterday, but will have an chance before the Beavers leave. pp and Gus Fisher got their crossed in the ninth inning on a y in front of the plate. Both relled, "I have it," and both away when the ball came down, finally muffing it because he close enough.

feeled Brown in easy fashion eighth. Netzel had hit to right. after the ball was thrown to the Coy, Netzel dashed for second doubtless could have been thrown easily by Brown had not Ol-relled to the catcher to hold it. ent thinking. Brown did so and got to second easily.

Fisher made a fine catch in the that brought applause. Speas hit grounder to Kitten Brashear, over high to first, but Bill the ball by sticking up his and standing on tiptoe on

got a two-bagger in the eighth Lindsay ran to cover second ball was hit through his ter-and at such speed that Rapps second before it could be

IGHT CONTEST.

BI

We make no Vehicles have electric car will be as we they last.

STO

Phone 104

LEADERS TUMBLE.

AVERS TRIM HOGAN'S BAND.

g Pitcher Krapp Proves Too Hard a Nut.

t Hit Hard in Latter Part of the Game.

Hogan Sent to the Bench for Loud Coaching.

nd, 10; Vernon, 1.

of misguided persons have an t because the Portland team e good players last year in Graney and Johnson that there ance of having a ball team in shwest.

et that out of your head, for avers play ball in the future id yesterday they cannot only pennant, but two, for there was g them. In young Krapp e a flinger that is about as any team needs in this league, made the Vernons look like ents. He fanned eight of them but three of them reached third ere was never any danger of any one with many runs.'

was about the only feature game for he had everything. g suit is a sharp break on the as it gets to the plate and he won the game. He fanned ve times and Roy Brashear and e once each and this is going r any beaver. But four hits de off him and two of these ened to come in the eighth made the only run that Vernon Willetts singled to center, third on Carlisle's hard swat on the right field fence, and Kittie Brashear's infield out.

WILLETTS LETS UP.

just like this only different Beavers for they razzoed the of Willetts after the fourth d were never in danger. Why, eighth inning alone, they out three doubles and a hard got a pass, a hit by pitcher, and benefit of a wild pitch, all of tted five runs.

me was a fine and dandy one innings, but after that the made so many runs that it to keep track of them.

fifth Willetts hit Gus Fisher ball. Gussie got to second on crifice and scored on Rapps's right. Casey walked in the ing and scored on McCredie's to left and McCredie followed Ryan's out and Gus Fisher's left. The eighth brought its of five runs and the final ed in the ninth on a sacrifice, and errors by Kittie Brashear, and Roy Brashear.

were few fielding features e ordinary for the score was ted and the Beaver swats too Fisher showed his class by a -handed stop of a ball thrown Brashear and Lindsay made ist to first from deep short. ber also showed a throw to e catch Martinke stealing in that was all to the fancy. e dragged out for two hours t of the time the Beavers make their ten runs, and there le excitement on account of difference in the scores.

VERNON.

	A.B.	R.	B.H.	S.B.	P.O.	A.	E.
f	4	0	2	0	3	0	0
r, 2b	3	0	0	0	1	2	1
M	3	0	0	0	2	0	0
, 2b	3	0	0	0	2	2	1
	4	0	0	0	1	0	0
w	4	0	1	0	3	4	0
b	4	0	0	0	10	0	0
	4	0	0	0	4	3	1
	2	1	1	1	0	3	0
	31	1	4	1	27	14	3

PORTLAND.

	A.B.	R.	B.H.	S.B.	P.O.	A.	E.
	5	0	1	0	0	1	0
	5	0	0	0	1	3	1
	4	2	0	0	4	3	0
f	3	1	1	0	3	0	0
	4	1	1	0	1	0	0
	4	0	2	0	2	0	0
	4	1	1	0	10	1	0
	4	1	1	0	1	0	0
	3	1	2	0	1	0	0
	2	0	1	1	0	0	1
	35	10	10	1	27	8	2

SCORE BY INNINGS.

	1	2	3	4	5	6	7	8	9	
	0	0	0	0	0	0	0	1	0	—1
	0	0	0	0	0	1	0	2	1	—4
	0	0	0	0	1	2	0	0	5	—10
	0	2	0	0	1	2	0	4	1	—10

SUMMARY.

hits—G. Fisher, 2; McCredie, Carr, Krapp.

hits—Spaan, Krapp, McCredie.

balls—Off Krapp, 2; off Willetts, 4.

—by Krapp, 8; by Willetts, 1.

ck—Willetts.

pitched ball—Martinke, G. Fisher.

game—2h. 5m.

—McGreevy.

NOTES OF THE GAME.

nd certainly cannot miss Dan- Rapps on first base, for he that he is there in hitting and

Vernons seemed to lose their Hap Hogan was put off the line for trying to razzo the Beavers.

Casey makes the Portland k like the old-time one we ars ago, for he is a second to be proud of.

ay that winning game yester- s nothing to what the Beavers when things break right for They complained yesterday the bad luck they had in the with the Seals.

Fisher hit the ball like Hans as two doubles and two sin- show. He is one of the best the team for a catcher who is a jewel.

would rather have won the an be president of the league, was McCredie that cast him s not being good enough for He has everything that any eeds, but could not untrack yesterday, but will have an- ce before the Beavers leave.

and Gus Fisher got their ed in the ninth inning on a in front of the plate. Both lled, "I have it," and both ay when the ball came down, finally muffing it because he close enough.

ooked Brown in easy fashion ith. Netzel had hit to right, the ball was thrown to the Coy. Netzel dashed for second odless could have been thrown easily by Brown had not Ol- to the catcher to hold it. thinking, Brown did so and to second easily.

isher made a fine catch in the brought applause. Ppeas hit under to Kitten Brashear, w high to first, but Bill the ball by sticking up his and standing on tiptoe on

ht a two-bagger in the eighth ssway ran to cover second ball was hit through his ter- at such speed that Rapps second before it could be

GHT CONTEST.

Willis won his opening game at Recreation Park this afternoon, when the San Francisco team beat Oakland by a score of 2 to 1.

The local aggregation led the way through eight innings and in the ninth Oakland put over its lone tally. Harkins, the Oakland pitcher, made a favorable impression with the fans by the heady way in which he handled his game. Score:

SAN FRANCISCO.

	A.B.	R.	B.H.	S.B.	P.O.	A.	E.
Griffin, lf	3	0	0	1	3	0	0
Bodie, 2b	3	0	0	0	4	2	1
Meichoir, rf	4	0	1	1	1	0	0
Tennant, 1b	4	1	1	0	9	0	0
Mundorff, 3b	3	0	0	0	2	1	0
McHale, cf	4	0	1	0	4	0	0
Williams, c	3	0	0	0	2	0	0
McArdle, ss	2	1	0	0	2	3	1
Willis, p	2	0	0	0	0	1	0
Totals	27	2	3	2	27	7	2

OAKLAND.

	A.B.	R.	B.H.	S.B.	P.O.	A.	E.
Carroll, cf	4	0	1	0	2	1	0
Wares, ss	3	0	0	0	3	7	1
Swander, rf	4	0	1	0	1	1	0
Hogan, lf	4	0	0	0	0	0	0
Wolverton, 2b	3	0	0	0	3	1	0
Cameron, 1b	3	0	0	0	14	0	0
Cutshaw, 2b	3	0	0	0	3	7	1
Spiesman, c	3	0	0	0	1	4	0
Harkins, p	2	0	0	0	0	0	0
Maggett, x	1	1	0	0	0	0	0
Totals	27	1	2	0	27	21	3

x—Batted for Harkins in ninth.

SCORE BY INNINGS.

	1	2	3	4	5	6	7	8	9	
San Francisco	0	1	1	0	0	0	0	0	0	—2
Base hits	0	1	0	1	0	0	0	0	1	—3
Oakland	0	0	0	0	0	0	0	0	1	—1
Base hits	0	0	0	0	0	0	0	0	2	—2

SUMMARY.

Two-base hit—McHale.
Sacrifice hits—Mundorff, Wares.
First base on called balls—Off Harkins, 4; off Willis, 1.
Struck out—By Willis, 1.
Hit by pitcher—Griffin.
Double plays—Wares to Cutshaw to Cameron, McArdle to Tennant, McArdle to Bodie.
Triple play—Carroll to Spiesman to Wolverton.
Time of game—1h. 30m.
Umpires—Van Haltren and Hildebrand.

CHANGE OF PASTURE.

ANGEL PLAYERS BUNCH BINGLES.

WORK OUT A VICTORY IN HARD-HITTING RALLIES.

Delhi Knocked Out of Box, But Nagle Goes in and Saves the Game After Senators Had Attained a Lead—Raymer's Release Secured and He Plays Second.

[BY DIRECT WIRE TO THE TIMES.]

SACRAMENTO, April 5.—[Exclusive Dispatch.] Although the Senators outhit the Angeles, 10 to 8, today, the lads who work for Dillon bunched their bingles and came out on the business end of a 4 to 3 score.

The game was replete with heavy hitting and fast, snappy fielding, the Angels' infield being a veritable stone wall. Delmas at short handled eight chances without a bauble, while Roth at third base covered a world of ground and knocked down two hard-hit balls, making lightning throws to first.

The Senatorial outfield, with Pearsons filling in for Van Buren in center, showed a lot of class. The garden trio all hit well, Briggs getting three bingles, one a corking double.

Fred Raymer was able to play second base, his release being granted from Lancaster, and Shinn went to short-stop, while Darrington, shifted to third base. Van Buren played first base in place of Danzig, who is ill. Fournier, who was originally scheduled to hold down the initial bag, complained of a sore arm just before play was called and was excused. With their patched-up infield the Senators made a good showing, in spite of the fact that Shinn and Darringer made glaring errors.

Delhi, who was sent in to twirl for the Angels, got a bad start and before the inning was over the Senators had gathered in two runs. Shinn, first man at bat, drew a pass and was sent along to second by Van Buren, who laid down a neat bunt. Shinn went to third when Delhi balked, and scored on a drive for two sacks to left by Perry.

Perry was caught at third base trying to stretch the hit, Daley making a quick throw from the garden to Murphy, who relayed to Roth. Briggs singled to left, stole second and scored on Pearson's single to right field. Delhi by this time was in the air and hit Raymer, the next man up. Darringer popped to Delhi, ending the inning.

The Angels, with blood in their eyes, started after Fred Brown in the second inning. Dillon opened the inning by fouling out to La Longe. Howard drew a pass and went to third when Darringer booted Roth's hard-hit grounder, the latter pulling up at the keystone sack. Delmas drove a grass-cutter to center, scoring Howard and Roth. Smith singled to right, scoring Delmas, who, under a full head of steam, beat Briggs's throw to the plate. Delhi fanned. Daley drove to left, and Perry, coming in fast on the ball, grabbed it on the bounce and threw Smith out at third base.

Both teams played class A ball for the next three innings, the outfielders and infielders taking all kinds of chances with perfect ease. In the fifth inning Nagle opened for Los Angeles by flying to Perry. Daley rocketed a corking double to right and scored a minute later on Bernard's single to left. Murphy flew to Shinn, who doubled Bernard at first base, ending the inning.

The Senators scored in the eighth inning on Perry's double, and singles by Pearsons and Briggs. Dillon took Delhi out, replacing him with Nagle, at the beginning of the second inning, and Whalen relieved Brown in the Senators' half of the second.

Score:

LOS ANGELES.

	A.B.	R.	B.H.	S.B.	P.O.	A.	E.
Daley, cf	4	1	2	0	3	1	0
Bernard, rf	4	0	1	0	1	0	0
Murphy, lf	4	0	1	0	2	1	0
Dillon, 1b	4	0	0	0	11	1	0
Howard, 2b	3	1	0	0	1	2	0
Roth, 3b	4	1	2	1	1	2	0
Delmas, ss	4	1	1	0	3	5	0
Smith, c	4	0	1	0	3	3	0
Delphi, p	1	0	0	0	1	0	0
Nagle, p	2	0	0	0	1	3	0
Totals	34	4	8	1	27	17	0

SACRAMENTO.

	A.B.	R.	B.H.	S.B.	P.O.	A.	E.
Shinn, ss	4	1	1	0	5	2	2
Van Buren, 1b	3	0	0	0	7	0	0
Perry, lf	4	1	2	0	3	1	0
Briggs, rf	4	1	3	0	2	1	0
Pearsons, cf	4	0	2	0	4	0	0
Raymer, 2b	3	0	0	0	1	3	0
Darrington, 3b	3	0	0	0	2	2	1
La Longe, c	4	0	1	0	3	1	0
Brown, p	0	0	0	0	0	0	0
Whalen, p	3	0	0	0	1	2	0
*Fournier	0	0	0	0	0	0	0
Totals	31	3	10	2	27	10	3

*Batted for Brown in second.

SCORE BY INNINGS.

	1	2	3	4	5	6	7	8	9	
Los Angeles	0	3	0	0	1	0	0	0	0	—4
Base hits	1	2	0	1	2	0	0	1	1	—8
Sacramento	2	0	0	0	0	0	1	0	0	—3
Base hits	3	1	0	1	0	1	0	3	1	—10

SUMMARY.

Hits—Made off Delphi, 3; off Nagle, 7; off Brown, 3; Whalen, 5.
Two-base hits—Daley, Shinn, Perry, 2; Briggs.
Sacrifice hits—Van Buren, Pearsons.
First base on errors—Los Angeles, 2.
First base on balls—Off Delphi, 1; Nagle, 3; Brown, 1.
Left on bases—Sacramento, 7; Los Angeles, 8.
Struck out—By Brown, 1; Whalen, 2.
Hit by pitcher—Raymer.
Double plays—Shinn to Van Buren.
Balk—Delphi.
Credit victory to Delphi.
Time—1h. 30m.
Umpire—Finney.

NATIONAL LEAGUE.

CONTRACTS AND RELEASES.

[ASSOCIATED PRESS NIGHT REPORT.]

NEW YORK, April 5.—President Lynch of the National League, today announced the following contracts and releases:

Contracts—With Chicago, Leslie Nunamaker and Henry Zimmerman.

Released—By Boston to New York, Beals Becker.

Released—By Chicago to Los Angeles, J. W. Orendorff.

Released—By New York to Boston Nationals, W. S. Collins and C. L. Herzog.

Sick Grandmother Act.

NEW YORK, April 5.—Comptroller Pendergast threw a bomb into his large office force this week by posting notices providing that all employés must hereafter work from 9 o'clock in the morning until 6 o'clock in the evening. Under the old Tammany régime the day began at 10 a.m. "or so," and closed at 4 p.m., except on days when there was a baseball game—on these days work stopped in time to enable the fans to reach the Polo Grounds in time. Baseball enthusiasts are contriving pretexts for requesting transfers to other departments.

STANDING OF THE CLUBS.

PACIFIC COAST LEAGUE.

	Played.	Won.	Lost.	P.c.
Vernon	7	5	2	.714
San Francisco	6	4	2	.667
Sacramento	6	3	3	.500
Portland	6	3	3	.500
Oakland	6	2	4	.333
Los Angeles	7	2	5	.286

Series Balloon Flights.

NEW YORK, April 5.—The Balloon Committee of the Aëro Club of America has completed plans for a series of monthly balloon meetings at Pittsfield, Mass., during the summer. At the full moon of each month, day and night ascensions will be made and point-to-point races are to be arranged between the members of the Aëro Club of America and the Aëro Club of New England. Alan R. Hawley, Clifford B. Harmon, A. Holland Forbes and J. C. McCoy are among the members who will compete.

STANFORD TRACK MEET.

Seniors Strongest Class and Freshmen Show Up Well—Good Vaulting and Jumping.

[BY DIRECT WIRE TO THE TIMES.]

STANFORD UNIVERSITY, April 5.—[Exclusive Dispatch.] Seniors, 45; Freshmen, 32; Sophomores, 24; Juniors, 21.

The Freshmen made a strong bid for first honors in the interclass track meet today, and although they did not win they made a much better showing than the "Sophs."

The competition was keen. The distance runs were made in fast time and Wyman covered the 440-yard course in 51 3-5s. Kern showed a marked improvement in the hurdle events, both of which he won.

Scott and Beilah cleared the bar at twelve feet in the vault and Horine registered six feet in the high jump.

Summary:

Mile run—Won by Porter ('11;) Price ('13,) second; Brown ('12,) third; time, 4m., 41 2-5s.

The 100-yard dash—Won by Stolz ('10;) Wilcox ('13,) second; Brown ('13,) third; time, 10 3-5s.

The 220-yard dash—Won by Coleman ('12;) Carter ('12,) second; Andrews ('13,) third; time, 23 2-5s.

The 440-yard dash—Won by Wyman ('11;) Taylor ('11,) second; Stolz ('10,) third; time, 51 3-5.

The 880-yard run—Won by Johnston ('10;) Leaman ('13,) second; Ferguson ('13,) third; time, 2c., 4 3-5s.

The 120-yard hurdle race—Won by Kern ('13;) Peaslee ('10,) second; Maguire ('13,) third; time, 16 3-5s.

The 220-yard hurdle race—Won by Kern ('13;) Beckley ('10,) second; Whitney ('12,) third; time, 26 1-5s.

Two-mile run—Won by Newman ('12;) Shelton ('10,) second; Templeton ('10,) third; time, 10m., 15s.

High jump—Won by Horine ('13;) Poor ('10,) second; Argabrite ('13,) third; height, 6 ft.

Broad jump—Won by Beilah ('10;) Wallace ('12,) second; Morris ('13,) third; distance, 21 ft., 3 in.

Pole vault—Scott ('10,) and Beilah ('10,) tied for first place, height 12 ft.; Gatewood ('12,) third.

Shot put—Won by Horton ('10;) Dole ('11,) second; Ruddick ('13,) third; distance, 42 ft., 3 1-4 in.

Hammer throw—Won by Crawford ('10;) Peake ('12,) second; Horton ('10,) third; distance, 140 ft., 7 in.

Mile relay—Won by Junior team (Wyman, Crary, Thompson, Taylor, Porter,) Sophomores, second; Seniors, third; time, 3m., 20s.

Track Teams on Deck.

BERKELEY, April 5.—[Exclusive Dispatch.] The Pomona College track team arrived here today for the purpose of meeting the California Varsity tomorrow afternoon. All the southerners appeared in good shape and after a fast workout, Coach Stanton announced himself as pleased with the showing of his men. Pomona is conceded at least the first two places in the two-mile run, first or second in the mile and the sprints, and at least a point in the hammer, pole vault and quarter. The southerners will have no entries in the shot put or high hurdles. The relay promises to be the closest run this season on the California track.

Paris Racing Results.

PARIS, April 5.—The Prix d'Orgeval, selling, with a purse of $600, run at Maisons Lafitte, today, was won by Eugene Fiscke's Indian Prince. The Prix la Grange for three-year-olds, purse $8000, was won by W. K. Vanderbilt's Messidor III.

Appendicitis

How to Avoid It and Escape a Surgical Operation. Told by One Who Knows.

A Simple Method That Is Always Efficacious. Total Package Free.

It has only been a few years since it was discovered that a surgical operation could cure appendicitis; in fact, it has been but a short time since the disease was discovered and named.

Whenever there is an inflamed condition of the appendix, caused by impacted faeces in the small cavity opening into the intestines, you then have appendicitis.

The older doctors used to call this inflammation of the bowels, and were puzzled to know the cause.

Even now, with all the knowledge we have of the disease, no medical man can tell you why we should have an appendix, why we find it where it is, or what are its functions, if it has any.

The disease for which the operation is a cure is usually caused by indigestion, and in many cases follows a large and indigestible meal.

Physicians have until recently recommended an operation, but now, as it is known that it is caused by indigestion, or dyspepsia, a cure without an operation is assured.

Where the patient is treated with Stuart's Dyspepsia Tablets, the unhealthy conditions prevailing rapidly disappear, the stomach and intestines are placed back in their normal condition, every organ of the body operates as it should, and the inflammation is reduced and the operation is avoided.

Conscientious physicians, who are looking after the best interests of their patients, will always keep a supply of Stuart's Dyspepsia Tablets handy in their office, where in cases of sudden attacks of indigestion they can relieve the patient at once.

There is no record of a case of appendicitis where the stomach and bowels were in a healthy condition and properly digested the food from meal to meal.

No better advice can be given to any one who has attacks of indigestion, or who has been threatened with appendicitis, than to tell him to go to the drug store, pay 50 cents, and take home a package of Stuart's Dyspepsia Tablets.

Whenever heartburn, gas in stomach or bowels, heart disease or stomach troubles, sour eructations, acidity or fermentation are present, act at once. Take a dose of the tablets and get relief as soon as possible.

At all druggists—50 cents.

Send us your name and address today and we will at once send you by mail a sample package free. Address F. A. Stuart Co., 150 Stuart Building, Marshall, Mich.

No Deliveries Enables Us to Sel for Less
Stamp Specials at All Times
PEERLESS MARKET AND GROCERY
Ninth and Main
Phones, 10291, Bdw'y. 3282

$2250, $200 CASH—$25 PER MONTH, INCLUDING INTEREST.

Five large rooms—bath and screen porch—modern plumbing, wired. Concrete foundation, fireplace, bookcases, china closet, cupboards, drawers, bins, drainboard and cooler. Lawn in, trees planted, cement work and street work done; 15 minutes from First street—just south of Oneonta Park at Sierra Park Station. A pretty modern home with 50x150 foot lot and beautiful view.
See W. E. JONES
Home 10345; Broadway 2468. 320 Pac. Elec. Bldg., 6th and Main.

BIG PRICE REDUCTION

CHAIN DRIVE ELECTRICS

Baker Coupes, $2150.00

Former Price $2600.00

Baker Victoria, $1700.00 With Top

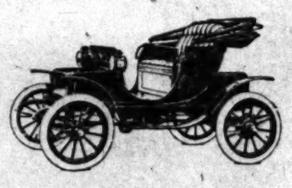

Former Price $1950.00

Save $250.00 to $500.00

We make no secret of the reason for this great price reduction on all chain drive Baker Electric Models. The makers of the famous Baker Electric Vehicles have adopted the shaft drive. In six months this new Shaft Drive Electric has swept the country. It has proven the greatest advance the electric car has made in years. Yet there are makers who would have you believe the chain drive is as good as the shaft drive. If you think you will be as well satisfied then we offer that type at a price which makes the Baker Chain Drive the greatest buy in the country today, as long as they last. Advise early selection.

REMEMBER—These Cars Have the Regular BAKER Chain Drive Construction, BAKER Materials BAKER Workmanship, BAKER Finish, Exide Batteries and Palmer Tires.

Famous Shaft Drive Prices

Coupe ..... $2700.00 *Victoria $2100.00*

STODDARD-DAYTON MOTOR CO.

Phone 10457 TENTH AND OLIVE Broadway 2963

Times Directory of Automobiles and Accessories

American — SIMPLEX AND ATLAS CARS. Two-Cycle Couple-Gear Gas-Electric Trucks. BEKINS MOTOR CAR CO. W. O. Williams, Mgr. 1026 So. Olive. Phones—F3635; Main 1691.

Auburn — "THE MOST FOR THE MONEY." Repairing of "Tourist" cars and manufacturing of new parts a specialty. W. J. BURT MOTOR CAR CO., 10th and Main.

Auto Supplies — Worthington Auto Supply Co., ELEVENTH AND MAIN. Home 10473. Sunset Main 7687.

Auto Supply Co. — Everything for autos at prices that are right. Open evenings until 9 o'clock. Open Sundays until 3 o'clock. Phones F3658; Broadway 1248. 707-9 South Spring Street.

California — Tourist and Columbus Gasoline Cars. Headquarters for Tourist Repairs and Parts. CALIFORNIA AUTOMOBILE CO., 950-952 South Main St.

Dorris — Bosbyshell-Carpenter Co. 1226-1228 S. Olive. F5835, Main 1138. Licensed Under Selden Patents.

Firestone Tires — For strength and durability Firestone Tire & Rubber Co., 957 S. Main St. Phones—Main 5170. F4312.

Ford and Velie — STANDARD MOTOR CAR CO. Twelfth and Olive Streets. F4826. Broadway 3700.

Goodyear — RAINCOAT CO. Headquarters for AUTO COATS, CAPS AND GLOVES. 210 South Broadway.

Goodyear Tires — Everything in All Kinds of Tires. W. D. Newerf Rubber Co. 949-951 SOUTH MAIN STREET.

Great Western — 1910 Models Now Here. H. O. VOGEL. F4353—Broadway 3830. 1130-1132 S. Olive.

Kline Kar F2501. — GLENN D. EDMONDS MOTOR CAR CO. 1215 S. Flower St. The Kar of Klass.

Isotta-Fraschini — AND HALLADY. MOTOR CAR IMPORT CO., 810 S. Olive.

Lane Steamer — 804 S. Olive St. F7885. Watch for this car; you can't hear it. A five-passenger car with Aluminum body, hood and fenders, Hartford Shock Absorbers, 32x4 tires, fully equipped. $1190 at Los Angeles factory. Write for specifications, $1450. No hand propping. Runs on distillate. Water capacity 30 miles. Agents wanted.

Lexington — Burkhard-Crippen Motor Car Co., Now in our new Garage, S.W. Cor. Pico St. and Grand Ave. E. Jr. Bennett, Sales Mgr. 1201 S. Main St. F4588, Broadway 3091.

Marmon & Cole — Marmon licensed under Selden Patent. 82700 F. O. B. Los Angeles. Immediate Delivery. WADE MOTOR SALES CO. 1203 South Main St. Phone F1084.

Moon — PETREL AND SCHACHT. 3 Cars of unquestioned merit. Southern California distributors, WILLIAMS AUTOMOBILE CO., 1842 South Main St. Phone 23206.

Pennsylvania — 1910 Models are here. For further information, call F5047 or Main 3458. VAIL MOTOR CAR CO., 1144 So. Hope St.

R & L Electrics — "THE PERFECT CONTROL." R. & L. ELECTRIC AUTO CO., 2114 W. 7th St., opp. Westlake Park. Phones—53028, Temple 154.

Rider Lewis — AND CONTINENTAL MOTOR CARS. Angelus Motor Car Co., 1242 So. Flower St.

Speedwell 50 — Licensed Under Selden Patent. Minimum Mechanical Trouble Means Maximum Motoring Pleasure. Carter-Barclay Motor Co., 10th and Olive. Broadway 1931, F2578.

Sterling — A. N. Jung Motor Car Co., 1242 SOUTH FLOWER ST. Ben S. Virden, Oxnard, Ventura County.

Waverley Electrics — Highest efficiency obtained with our shaft driven cars, greater mileage, longer life battery. 1070 Washington St. Phone West 4311 or 72850 for demonstration. W. A. EVANS, Agent.

Welch — MOTOR CAR AGENCY. I. L. BLINN, J. J. KINEHAN. Southern California Agents. 1246-48 So. Flower St.

White Gas — AND STEAM CARS. Immediate Deliveries. PACIFIC MOTOR CAR & AVIATION CO. Home 60151. 1215-31 So. Flower St. Main 8885.

"LA PARISIENNE"

FRENCH ELECTRIC BELT WITH DRY BATTERIES. DO NOT SUFFER ANY LONGER. If you have Rheumatism, Lumbago, Stomach trouble, Liver complaint, Kidney disease, Indigestion, Constipation, and all sufferers from bad circulation of the blood and unstrung in nerves, "LA PARISIENNE" will cure you in a short time. COMPLETE FOR MEN WITH ELECTRIC SUSPENSORY, $5.00.
ONLY ONE KIND OF BELT—ONLY ONE PRICE.
ONLY $5.00
On sale at all first-class Drug Stores, and at our office.
LA PARISIENNE FRENCH ELECTRIC BELT CO., Bryson Bldg., 145 S. Spring St. Room 612.

The New Rambler — The car for particular motorists who admire dignity and comfort, without extravagance in cost. 6-Passenger 48-H.P. Car $1900. 7-Passenger 45-H.P. Car $2050. W. K. COWAN, So. Cal. Agt. 1140-42 So. Hope St.

The Owl Drug Co — Original Cut Rate Druggists. Best Qualities. Lowest Prices. Cor. Fifth and Broadway. 625 Broadway 320 S. Spring

Suits and Hats for Youngsters. **The Juvenile Co** 429 So Broadway.

Japanese Bazaar THE YAMATO, Inc. 635 TO 637 S. BROADWAY.

Awnings & Tents — WINDOW AWNINGS A SPECIALTY. One of the largest assortments of awning stripes to select from in the city. Prices reasonable. WISE & DOWNIE, 806 East 7th St. Phones—Broadway 2168. Home F 8305

IF YOU DON'T BUY YOU **SHOES** At "The Plymouth" You Don't Buy Your Shoes RIGHT 452 South Spring

IrisCoffee — ½, 1 and 3-lb. Packages HAAS, BARUCH & CO.

Women's $25 Suits — Samples of the very latest styles. Don't miss them..... $15

STILL "MUM."

KEEPS FINGER ON HIS LIPS.

Roosevelt Besieged to Talk About Politics.

Listens to Opinions, But He Makes no Comments.

Rumor of Criticism of Mr. Taft Unfounded.

[ASSOCIATED PRESS NIGHT REPORT.]

ROME, April 5.—Mr. Roosevelt was today again besieged by newspaper men who sought to draw from him an intimation of his attitude toward the administration of President Taft.

He was told of reports circulated in the United States that there was a coldness between the President and himself.

This did not disturb his equanimity or lead him into any comment. It can be said on excellent authority, however, that any report that Mr. Roosevelt proposes to repudiate his successor in the Presidency is a "baseless fabrication."

It was also learned that Mr. Roosevelt had hoped to see Senator Root in Europe and the following summary of the former President's attitude toward American politics was personally authorized:

"Mr. Roosevelt has not intimated what he will or will not do on his return to the United States. He has constantly refrained from discussing politics in any way. He has listened to the opinions of Americans whom he has seen, but declined to comment thereon.

"He will see Gifford Pinchot at Genoa, just as he will see other old friends and just as he desired to see Senator Root, who, unfortunately, found himself unable to come to Europe."

APPROVAL.

CARNEGIE SAYS T. R. WAS RIGHT.

"ONLY STAND AN AMERICAN COULD TAKE."

Comments, by Request, on the Vatican Episode—Steel King Particularly Pleased With Roosevelt's Explanation Sent to "Outlook"—"He Has Shown Discretion," He Said.

[ASSOCIATED PRESS NIGHT REPORT.]

NEW YORK, April 5.—Looking weak, but saying that he was all right and "only a little old man," Andrew Carnegie arrived home tonight from Pittsburgh. Mr. Carnegie was helped from the train when it reached Jersey City by his butler, Franks, and a friend, who assisted him across the platform.

Commenting, by request, on the Roosevelt-Vatican incident, he said: "In some ways I can sympathize with the stand Col. Roosevelt has taken. I have been in Rome several times myself and have had two interviews with the King, but I have never found it convenient to arrange a call at the Vatican.

"Col. Roosevelt has shown discretion and has given a fine example of American spirit in his refusal to meet the Pope under the conditions. It was the only stand an American could take."

He added that he considered Col. Roosevelt's message to the Outlook as exactly the right thing.

"Any man," he said, "who has been the head of a nation is always responsible to that nation for his acts, and he chose the only way open to him in sending a public explanation."

METHODISTS' ATTACK ON CATHOLIC CHURCH.

[ASSOCIATED PRESS NIGHT REPORT.]

ROME, April 5.—Former President Roosevelt's action today in calling off the reception to the members of the American colony, which was fixed for tomorrow night, can be traced directly to the issuance yesterday of a statement by the Rev. B. M. Tipple, pastor of the American Methodist Church, in which opportunity was taken for an attack on the Roman Catholic Church. Mr. Roosevelt does not propose to be used by anyone to the disparagement of anyone else.

Mr. Tipple called on Mr. Roosevelt yesterday afternoon and, on his departure, made public a statement in which he lifted the Vatican episode out of the realm of the personal and gave it a world-wide significance.

"Mr. Roosevelt has struck a blow for twentieth century Christianity," said Mr. Tipple. "The representatives of two great republics have been the ones to put the Vatican where it belongs.

"The Vatican is incompatible with republican principles. This is a bitter dose for patriotic Catholics in America to swallow. I wonder how many doses of this sort they will take before revolt. Is Catholicism in America to be American or Romish? If Romish, then every patriotic American should rise to crush it, for Roman Catholicism is the uncompromising foe of freedom. The world advances, but the Vatican never."

COMMENTS IN ROME ON VATICAN EPISODE.

[ASSOCIATED PRESS DAY REPORT.]

ROME, April 5.—Under the heading, "The Bankruptcy of the Vatican," the Messagero points out that the Pope recently received Emperor William, King Edward, Prince Von Buelow, as well as Chancellor Von Bathmann-Hollweg, all Protestants, without attempting to impose restrictions, which "would certainly have been rejected by them with as much indignation as Mr. Roosevelt displayed."

The paper expects the incident will create great resentment in America, "where the national pride is so strong," and result in a diminution of "Peter's pence from that country."

The Correspondencia Romano quotes the Vatican as its authority in saying that, had Mr. Roosevelt visited the Pope today and later spoken before the Methodists, the case would be exactly as though, while in Germany, he should go from an audience with the Emperor to a meeting of Polish Separatists, who are accustomed to attack both the Vatican and the Kaiser, a la Bret Harte," speculates interestedly on the situation.

The Kaiser, who interrupts his holiday in Hamburg for the purpose of receiving his guest in Berlin, practically has rewritten the programme of his season's engagements in order to be here on the date of the former President's arrival.

ROOSEVELT IN ROME.

(Continued From First Page.)

and just as little by the Methodist organization as by the Vatican.

Exactly as he refused to give the Vatican the slightest promise of any kind, so, when the Methodist organization misbehaved, he refused to have anything to do with it. His whole course in Rome has not been in the slightest degree partisan.

He cares not a snap of his fingers for any possible effect upon himself for he feels that he is entirely competent to take care of himself against the assault of either side.

He also believes that his fellow-countrymen will cordially approve of his refusal to be dictated to by either side. His sole concern has been to try to prevent any religious acrimony or bitterness in the United States. He will not condone the action of the Protestants who, in his judgment, strive to inflame religious hostility, any more than the action of the Catholics toward the same end.

FAIR DEALING.

He stands absolutely for justice and fair dealing between the different creeds, and for treating with respect the religious opinions of all honest men. And he can neither be coerced out of his attitude by anything done by the Vatican on the one hand, nor by any of the representatives of a Protestant organization on the other hand.

Mr. Roosevelt always possessed a peculiar affection for the Methodists, but he is incapable of hesitating for one moment in disapproving their conduct when they go wrong, just as he is incapable of hesitating for one moment to refuse the acceptance of any dictation whatever by the Vatican in a matter which he regards as concerned only with his personal judgment.

He has been heartily congratulated already by telegrams and quantities of cablegrams from the United States and by persons who have called upon him here in Rome.

Significant among these are Catholics and Protestants, including priests and clergymen. Both Catholics and Methodists in Rome now realize that Col. Roosevelt is determined to deal with all alike, acting precisely on his principles of toleration and equality, a treatment which always has guided him. Even Catholics close to the Vatican are beginning to understand that his attitude in connection with the audience with the Pope had no relation with them or their religion, but was caused entirely by the effort of the Vatican diplomacy to make capital out of his reception.

The Methodists here likewise know that he has no intention to permit his action with reference to the Vatican to be used by them to make capital as against the Catholics.

ALL ROME AGOG.

All Rome is agog over this latest development and general approval is being manifested because of the straight course Mr. Roosevelt is pursuing.

The King called at the Beausit Hotel this morning, dressed in a general's uniform. Col. Roosevelt greeted him in the lobby of the hotel. They entered an automobile and proceeded to the cavalry school, where the troops astonished Mr. Roosevelt by a display of splendid horsemanship.

"Admirable in every way," was the comment that Col. Roosevelt subsequently made. The King left Mr. Roosevelt at the hotel, after a two hours' drive, and an inspection of various points about the city.

Mr. Roosevelt lunched quietly with his family, and, this afternoon, they toured the city, manifesting great interest in the splendid public works of the ancient Romans. When asked to comment on what he had seen, he said that no civilized man can come to Rome and not fail to deeply appreciate the cellar from which his civilization sprang.

Tonight the Roosevelt family is dining with Reynold Rodds, the British Ambassador.

Mr. Roosevelt denounces, as a baseless falsification, the report that he intends to repudiate President Taft for what he has done or has not done. He has listened to the views of a number of Americans, but he has expressed no opinions himself.

TO SEE PINCHOT.

He will see Mr. Pinchot at Genoa and would have been glad to see Secretary Root, if Mr. Root could have come to Europe as he desired, but Mr. Root could not leave. Closely as I have been associated with Mr. Roosevelt, I can state that never have I heard him say one word with reference to his attitude toward President Taft or of any of the great questions in America.

[Copyright by the Chicago Tribune Co., 1910.]

EMPEROR JOSEPH TO RECEIVE ROOSEVELT.

[BY DIRECT WIRE TO THE TIMES.]

VIENNA, April 5.—[Exclusive Dispatch.] Rumors that the Vatican incident will prevent Mr. Roosevelt's reception by Emperor Francis Joseph are without the slightest foundation in high quarters, where the affair is looked upon as purely personal. The visits of prominent personages to the Vatican, however, have a peculiar interest in Austria-Hungary, owing to the fact that the Emperor is unable to return the King of Italy's visit because the Vatican insists that Catholic sovereigns and princes must pay homage to the Pope before going to the Quirinal. This the Italian court absolutely refuses to permit and hence a deadlock is created. Vienna and Budapest is awaiting results with much eagerness by the general public, as well as by the American colony. No details are known besides the fact that Mr. Roosevelt will be received by the Emperor and will have an interview with Foreign Minister Baron Von Aehrentha].

ALL OF GERMANY IS AWAITING ROOSEVELT.

[BY DIRECT WIRE TO THE TIMES.]

BERLIN, April 5.—[Exclusive Dispatch.] Mr. Roosevelt's sudden abandonment of the Vatican visit, following closely his sensational speeches in Egypt, has given a keener edge to the excited interest with which Germans are awaiting his arrival in Berlin, and he is the most-discussed man in the empire. The papers devote columns to stories of his trip, while the return of Chancellor Bethmann Hollweg, from an important mission to Italy passes almost unnoticed.

American residents in Berlin are besieged with questions about the former President's personality.

The Centrist press censures severely Mr. Roosevelt's course in the Vatican affair, but criticism generally is limited to the expression of an inquisitive anticipation as to what may develop

ROOSEVELT PRAISED BY FATHER FLEMING.

[ASSOCIATED PRESS NIGHT REPORT.]

WASHINGTON, April 5.—A better feeling between the Catholics and Protestants in the United States will result from the Roosevelt-Vatican incident, in the opinion of Father Fleming, vice-president of Georgetown University, who talked freely today of the affair.

"Of course every politician will try to make capital out of this matter," he said, "but the truth is there is not a Catholic in America who does not admire Col. Roosevelt for the clever way in which he has acted. All Catholics will admire the sane and sensible view Roosevelt has taken of the incident, and, on the other hand, I see no reason why every Protestant should not fully understand, without offense, the action of the Pope."

STRENUOSITY TEST.

BIG WELCOME PLANNED.

[ASSOCIATED PRESS NIGHT REPORT.]

NEW YORK, April 5.—To determine just what is the limit of Theodore Roosevelt's strenuosity in the way of a welcome home, is the question occupying the committee named by Mayor Gaynor to rarange the reception in honor of the former President.

The plan is to give him just as big a reception as he can stand. Most of the members believe he can stand a great deal, and the programme will be arranged with this idea in view.

More than 200 members of the committee met this afternoon, with Cornelius Vanderbilt presiding. When the programme has been completed the Board of Alderman will be asked for an appropriation to meet expenses.

HOT IN LOVE AND WAR.

Former Chief of "Bald Knobbers," Noted Outlaw Band, Dead—Married Five Times.

[BY DIRECT WIRE TO THE TIMES.]

SPRINGFIELD (Mo.) April 5.—[Exclusive Dispatch.] Alexander Keesee, who was captain of the famous "Bald Knobbers," died at his home near the Keesee Mill, in Taney county, Missouri, Sunday, aged 76 years. During the Civil War, he formed the Missouri Home Guards, and defended Springfield from Gen. Marmaduke's Confederate raiders. After the Civil War he led the "Bald Knobbers," which at first was a Republican political organization, but later became a band of desperate outlaws.

He was almost as fierce in love as in war—he was married five times. Two of his wives divorced him, two died and the last survives. He was born in Edwards county, Illinois. He left a large estate.

OBITUARY.

Judge George H. Williams.

PORTLAND (Or.) April 5.—Judge George H. Williams, the last surviving member of President Grant's Cabinet, is dead. Some time between 10 o'clock Sunday evening and an early hour yesterday morning the aged statesman passed away so peacefully that no member of his family knew that the end had come until the time came for his awakening at 7:30 o'clock this morning. A slight cold had affected the judge's health for the last few days, but it was of the most trivial character. He, himself, gave it no concern. Saturday afternoon he attended the theater. Sunday he was in average spirits. He appeared to retire about 10 o'clock with not a symptom to indicate the eve of a long life had come. Judge Williams, who has been termed the "Grand Old Man" of Oregon, was born at New Lebanon, N. Y., March 26, 1823. In 1844 he was admitted to the bar and went to Fort Madison, Iowa, where three years later he was elected district judge. In 1853 he was appointed Chief Justice of Oregon Territory by President Buchanan, in which capacity he served until 1859, when the Territory became a State. When the constitutional convention was called, Judge Williams was made chairman of the Judiciary Committee, and as such drafted the present Constitution of the State. As United States Senator from Oregon in 1871, he was made one of the joint high commission, which framed the treaty between the United States and Great Britain, settling the Alabama claim, and also served on the commission which settled the boundary line between this country and British Columbia. A year later he was appointed by President Grant to be Attorney-General of the United States. In 1874 he was nominated Chief Justice of the United States Supreme Court, but his nomination failed of confirmation because eastern Senators did not believe it wise to place at the head of the Supreme Court a man from a far Western State. Judge Williams's tenure of office as Attorney-General expired in 1876, and for more than a quarter of a century he practiced law in his home city. In 1902, Judge Williams held his last public office as Mayor of Portland, his term expiring in 1905.

John Gillham.

KANSAS CITY, April 5.—John Gillham, aged 75, who assisted in engraving the steel plates for the first "greenbacks" used by the United States, died at his home here yesterday. Gillham was born in England. When 18 years old he came to America with John Hope, who introduced calico printing in America. They located at Providence, R. I. Later Gillham and his father started a calico printing establishment in Lodi, N. J. Gillham fought in the Civil War as a lieutenant in a New Jersey regiment. In 1863 Gillham, his brother and another man were called to the Treasury Department to engrave the plates for the first greenbacks.

Mrs. Florence James Williams.

CHICAGO, April 5.—Mrs. Florence James Williams, wife of Milward Adams, manager of he Auditorium Theater, died here today. She was well known as a musician and elocutionist.

Mrs. John Walter Smith.

BALTIMORE, April 5.—Mrs. John Walter Smith, wife of the senior United States Senator from Maryland, died tonight.

Gen. E. Van A. Andruss.

NEW YORK, April 5.—Gen. E. Van Arsdale Andruss, U.S.A., retired, died Sunday at his home here after a slight illness.

Dr. Charles Carroll Stratton.

PORTLAND (Or.) April 5.—Dr. Charles Carroll Stratton, one of the most prominent divines and educators on the Pacific Coast, died in a sanitarium at Salem yesterday after a long illness. In 1872 he went to Salt Lake, where he built the First Methodist Church in that city. In 1878 he went to San José, Cal., where he became pastor of the First Methodist

Hunyadi János

Natural Laxative Water

Recommended by Physicians.

Refuse Substitutes.

If you have never used it before, try it NOW for

CONSTIPATION

VERTICAL GRAND PIANO

Big Bargains This Week

FRANK B. LONG

Dependable Pianos Easy Terms $150 Up

PIANO CO.

628-630-632 South Hill St.

Drink Plenty of Pure Water

Puritas Distilled Water for Refreshment and Health

People new to California sometimes fall into the habit of drinking too little water, because it has a "soapy taste." Then, after a while, they wonder why they are "rheumaticky," and blame the climate. It's because they don't drink enough to flush impurities out of the system, and what little they do drink leaves mineral deposits which clog the arteries.

Puritas Distilled Water is a perfect drinking water. Twice distilled, it contains absolutely no impurity—vegetable, mineral or bacterial. The pure ozone forced into it gives it the sparkle and zest of natural water. Drink plenty of it to flush all impurities out of the system—you'll not be "rheumaticky"—you'll not be easy prey for any disease germ. Five gallons cost 40 cents. Telephone Home 10663; Sunset, Main 8191.

Los Angeles Ice & Cold Storage Co.

CALLS COLLEGES "CHILDREN."

Champion Endower Pearson Will Celebrate His Ninetieth Birthday on April 14.

[BY DIRECT WIRE TO THE TIMES.]

CHICAGO, April 5.—[Exclusive Dispatch.] "I have forty-seven children in twenty-four States and I must take care of them."

On the threshold of his ninetieth birthday Dr. D. K. Pearson, the Chicago philanthropist who has given away so much that he has lost all account of it, referred to as "children" forty-seven colleges to which he opened his purse in days when they were struggling for a mere existence.

The giver of millions will be 90 years old on April 14, and chief among his birthday resolutions is a decision to give his pocketbook a well-earned rest. Dr. Pearson's voice trembled a little as he told more about these forty-seven "children."

"I picked them up when they were poor little things, mean and poverty-stricken and just able to struggle along," he said. "And now they are great, thriving colleges, as good as there are in the land. Twelve of them are in the South. They give me more happiness than any, because they are so grateful."

INDIAN CENSUS IMPORTANT.

Officer Believes Totals Will Show Less Redmen on Reservations Than Indian Agents Claim.

[ASSOCIATED PRESS NIGHT REPORT.]

GLOBE (Ariz.) April 5.—Taking the Indian census in Arizona is highly important, as it is believed it will show a much smaller number than was accounted for by the Indian agents. It may result in more reservations being thrown open to settlement in Arizona, New Mexico and other States and Territories.

S. E. Day, special agent, taking the Indian census, one of twenty appointed by the Bureau of Indian Affairs, stated here he is satisfied the count will show only about 16,000 in the Navajo reservation, rather than 30,000, as claimed by the Indian agents. The bureau is anxious to get the correct enumeration, so is taking a hand in the census.

Freight Rate Legislation.

CARSON (Nev.) April 4.—Judge Van Fleet issued an injunction in the Federal Court today against the Nevada Railroad Commission, to prevent the enforcement of an 18 per cent. reduction in freight rates in Nevada. Argument on the injunction will be heard April 9. The trial of the case on its merits is set for May 22.

Homeseekers, Attention!

Join The Times' Homeseekers' Excursion,

Cigar Values Extraordinary

The World's Famous Brands of

Manila Cigars

Duty Free

Fresh Stock Just Received

Torre Real Cortado—3 for 10c	$3	Per 100
Torre Real Reg Oriente—6 for 25c	$4	Per 100
Torre Real Brevas—5c straight	$4.50	Per 100
Torre Real Perfectos—3 for 25c	$7	Per 100
La Insular Perfectos, in foil—4 for 25c	$6	Per 100
La Insular Sta Marino—10c straight	$8	Per 100
La Insular Sublimes—2 for 25c	$10	Per 100
Alhambra Perfectos—4 for 25c	$5.50	Per 100
Isabella Reg A Lopez—4 for 25c	$5	Per 100
Perla Oriente Loudres—7 for 25c	$3.50	Per 100

Prices in quantities quoted to the trade on application.

The above listed cigars are the greatest values ever offered the smoker in America

ON SALE AT

6th and Bd'wy. and 208-10 S. Spring

Home 10651 — H. JEVNE CO. — Bdw'y. 4900

IMPORTERS

Mohawk Sunset Oil Co.

50,000 Shares at 30 Cents

40 ACRES IN THE FAMOUS SECTION ONE, SUNSET DISTRICT.

Gushers and Big Wells. Look at Map

When You Buy, Buy Right

Buying Right means buying shares in those companies that have secured property that is proven and of the most highly productive character.

Such an opportunity for safe investment carrying with it such possibilities of profits we now offer to you.

The Mohawk Sunset Oil Co. is completing well No. 1 and developing the 40 acres situated in Section 1, Township 11, Range 24 E., in which are the Monte Cristo, K. T. & O. (Southern Pacific,) The Fulton, The Mustatine, and adjoining The Wellman and Ethel D. wells, which have from 2500 to 8000 barrels per day. Think of it, 60 days ago Monte Cristo stock was $1.60 per share, today it is $3.60. In Section 25, one section north, is the Lakeview Gusher, 40,000 barrels per day. On the east side is the La Blanc Oil Co., which has struck the oil at 2170 feet. On the south is the Anaconda Oil Co., which struck Oil last week at 1965 feet, 300 barrels per day. Our well, No. 1, is down 1800 feet, and we are rushing the work, and who can say this will not be a gusher. What will the stock be worth then?

This must be apparent to any wise investor, for the time that oil stocks make their big jump is always with the bringing in of the first well on the property.

It is with all this in mind that we recommend the purchase at the present market price of 30 cents per share.

Full particulars of the company, its organization, properties and development work will be furnished upon application by person or by letter. For those interested we suggest immediate action before the market price is very much advanced.

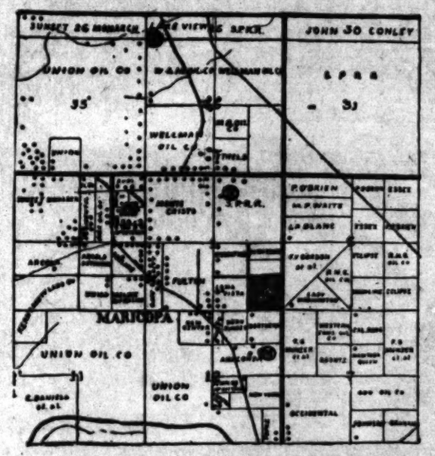

Call at our office or forward your order, with remittance, by mail. We reserve right to return all oversubscriptions. Address communications and make remittances payable to

GREENE & HUTCHINSON

STOCKS AND BONDS. SUITE 406, CITIZENS' NAT. BANK BLDG.

PHONES—F3295. MAIN 135.

Benjamin Clothes

In all the newest Spring styles. Now in beautiful new horse.

JAMES SMITH & CO.

MULLEN & BLUETT CLOTHING CO.

Don't Be Bald

Almost Any One May Secure a Splendid Growth of Hair

You can easily find out for yourself if your hair needs nourishment; if it is thinning, getting dry, lifeless and brittle, or splitting at the ends. You simply have to pull a hair out of the top of your head, and examine its root. If the root is plump and rosy it is all right; if it is white and shrunken your hair is diseased and needs nourishment.

We have a remedy for hair troubles that cannot be surpassed. It has a record of growing hair and curing baldness in 93 out of 100 cases where used according to directions. It will in reasonable length of time, if used, even grow hair on bald heads where the scalp is not glazed and shiny. This may seem like a strong statement, but it is, and we mean it to be so that no one should doubt it until they have put our claims to an actual test.

We are so sure that Rexall "93" Hair Tonic will completely eradicate dandruff, prevent baldness, stimulate the scalp and hair roots, stop falling hair and grow new hair, that we will personally give our positive guarantee to refund every penny paid by you for Rexall "93" Hair Tonic in any instance where it does not do as we claim or fails to give entire satisfaction to the user.

Rexall "93" Hair Tonic is as pleasant to use as clear spring water. It is perfumed with a pleasant odor, does not grease or gum the hair, and we have it in two sizes, prices 50 cents and $1.00. We urge you to try at least all "93" Hair Tonic on our recommendation and with our guarantee back of it. You certainly take no risk. Remember, you can obtain Rexall Remedies in Los Angeles only at our stores.—The Rexall Stores. Owl Drug Co., Inc., Los Angeles, San Francisco, Oakland, Cal., and Seattle, Wash., Portland, Oregon.

For All Kidney AND Bladder TROUBLES

There is Nothing on earth like Bouvier's Buchu-Gin

Beware of Imitations

Always ask for and demand Bouvier's The Original

At all Liquor Dealers and Cafes

Many smokers prefer them to cigars. Tell the dealer you want a Single Binder. Factory, Peoria, Ill.

SUPERIOR TO SANTAL CAPSULES MIDY RELIEVES IN 24 HOURS

Are you sick? Do you want to get well? Consultation Free. We cure all Chronic Diseases, Consumption, Cancer, Asthma, Paralysis, Piles, Epileptic Fits, Dropsy, Kidney, Stomach and Liver Trouble. We treat people by mail. Write to us.

716 SO. HILL ST. DR. GUAN

Dr. C. C. Garris

Cancers and Tumors of the Breast or no mutilation. Also Cancers and Tumors internal and external, Goitre and Diseases.

CLARK & SHERMAN BLDG. 314 W. 4th St., Room 201.

Legal

NOTICE OF PUBLIC SALE. Department of the Interior, Land Office at Phoenix, Arizona, March 29, 1910. Pursuant to Act of Congress approved April 28, 1904 (33 Stat., 77) and regulations issued thereunder, notice is hereby given that on May 10, 1910, at Parker, Arizona, at 10 o'clock a.m., for the purpose of organizing a board of directors to serve for the ensuing year, and for the transaction of such other business as may properly come before the meeting, PRECIPICE CANYON WATER COMPANY. By Geo. C. Haldeman, secretary.

NEW COOK BOOK NO. 5. NEW EDITION. Now on sale. Largest, most elaborate and expensive cook book of the series issued by The Times.

Over 850 recipes for hot Spanish and Mexican dishes and the hygienic department are big features of the publication. The recipes, which are compiled by The Times Prize Cooking Class, are generally from Southern California receivers and noted chefs. Price [illegible] 1c additional. Address THE TIMES, Los Angeles.

SUNDAY REAL ESTATE LINERS—Classified real estate advertisements to go in THE SUNDAY TIMES must be in the office not later than 10:30 o'clock Saturday morning. Other "want" advertisements for Sunday insertion will be taken over the counter until 11:30 p.m.

The great volume of liners printed in The Sunday Times, numbering regularly over 1000 inches, makes this regulation absolutely necessary in order to get the Sunday issue out on time.

SCHOOLS

CLEANED OUT.

All work done satisfactory to inspectors. Best disinfectant should be used in all sick rooms. 25c per quart, delivered.

L. A. SANITARY CO.

Phone Home 10146. Temple 482. 2*

BEKEART'S VAN & STORAGE CO. WILL move you promptly; vans for an hour, storage; large private locked iron rooms, $1.25 and $2 per month. Office, 139-141 S. MAIN ST. Phone 1117.

BRANCH OFFICE, 531-533 S. SPRING. Advertisements and subscriptions left at this office before 10 o'clock a.m. will receive as careful attention as at the main office. Competent clerks in attendance.

D. D. WILCOX, CONTRACTING electrician, university and municipal work, solicits public and private work. 24 WISCONSIN ST. Sunset West 5494. 7*

FURNITURE HOSPITAL. Upholstering, furniture and mattresses. HOME 2670. Sunset Main 644. Repairer. 7*

FEATHER PILLOWS RENOVATED AT ACME FEATHER WORKS, 324 East Fourth. Sunset Main 1156; Home F5041. 2*

FURNITURE MADE NEW. UPHOLstering, mattress making. SAMMONS, 916 Sunset, 2835; Home F5035. 2*

OFFICES CLEANED OUT. WE CAN clean out largest load and cheaper. RED & BANITARY CO. Phone 10684. 2*

INVALID CHAIRS, BATTERIES, VIbrators for rent or sale. PROFESSIONAL SUPPLY CO., 615 West Fifth. 1

HALL, 127 S. MAIN. NOON PRAYER meeting daily; Gospel meeting every day.

ELECTRIC PERFECTION VACUUM CARPET cleaners, 304 W. 4th. F3264. Estimates free.

IMPERIAL CESSPOOL PUMPING CO. Will take out largest load. WEST 5262; 2260. 7*

WHEELER'S HOT SPRINGS AD., RESERVE for [illegible]

WHEELER'S HOT SPRINGS AD., RESERVE for [illegible]

CHURCH NOTICES

Miscellaneous

Rate in this classification 2c per word first and Sunday, minimum charge 15c

SOCIETY MEETINGS

Rate in this classification 2c per word first and Sunday, minimum charge 15c

PERSONAL

Business.

Rate in this classification 2c per word first and Sunday, minimum charge 15c

PERSONAL—THE WORLD'S GREATEST ASTRAL SEER AND PSYCHIC, MILBURN. WHEN CONSIDERING A PSYCHIC, CONSULT THE BEST. Milburn is the acknowledged leader of them all. Permanently located in Los Angeles. He puts you with a power higher than human, before questions and guarantees success in your life. Satisfaction guaranteed. New location, 31 S. HILL. Hours 10 to 8. daily and Sundays. 8

PROF. STANLEY, PSYCHIC. Before you go into anything of importance—before you undertake anything serious—in business, love, or marriage, or before you make any change—you should consult the master mind of clairvoyance. Readings daily and Sunday, 10 to 8. 247 S. HILL ST.—247. 8

MME. MASSON, the noted palmist of London, Eng., may be consulted at 323 S. SPRING ST. (over Owl Drug Store.) by those desiring careful, complete and reliable life readings. Pupil one of the foremost palmists of the day. FIRST CLASS PATRONAGE SOLICITED. 8

PERSONAL—TIMES BRANCH OFFICE, 531-533 S. Spring. Advertisements and subscriptions left at this office before 10 o'clock a.m. will receive as careful attention as at the main office. Competent clerks in attendance.

PERSONAL — DRS. D. AND G. STEELE, the renowned skin and feature specialists, have removed to more commodious parlors and are now prepared to take orders at 453 S. BROADWAY. Hours from 1 to 5. Sundays and evenings by appointment.

PERSONAL—SUPERFLUOUS HAIR. PERmanently removed by electric needle; ten years' experience in city; references. MRS. J. WOODRUFF, 1819 W. Eighth st.

PERSONAL—DIVORCE LAWS OF NEVADA; complete information mailed free by Attorney WILLIAM A. SHAFER, Reno, Nevada.

PERSONAL—TO THE BLIND, RIGHT RECORD without medicine or surgery; pay when cured. If interested, address V. box 97, TIMES OFFICE.

PERSONAL—INFORMATION WANTED OF Mrs. McAndrew, formerly of Clayton county, Ia.; estate waiting. F. D. M'ANDREW, Aitkin, Minn. 7

PERSONAL—DIVORCE LAWS OF NEVADA; reliable information free on request. H. T. Ross, Attorney, Goldfield, Nev. 8*

PERSONAL — IF W. M. M. WANTS TO lease from Annis, call at general delivery for T. M.

PERSONAL—PROF. ALTHOUSE, NOTED ASTRONOMER and palmist, 25 yrs. in Los Angeles, 2d grade of work. 349½ S. SPRING. 8*

PERSONAL—J. HENLEY THE WORLD-famous Psychic. Readings and treatments daily. 344 W. 3RD. 8

PERSONAL—MME. ORA, EXPERT PALMIST. Ladies, 25c; men, 50c. 305½ S. Spring. 8

PERSONAL—BRIDGE TAUGHT. ADDRESS box 7, TIMES OFFICE. 11

WANTED

Help, Male.

WANTED — A NIGHT CLERK UNDERstanding book-keeping, with reference. HER-

Classified Liners

Classified Rates: The rate for Want ads. in The Daily Times per word for each insertion; in the issue 1½c per word each insertion, minimum charge, 25c; except under classifications, the rate for is 5c per word, minimum charge 25c; splitting at the ... to pull a hair ... your head and ... pot. If the bulb ... it is all right; ... shrunken your hair ... remedy for hair ... be surpassed. It ... owing hair and ... out of 100 cases ... to directions ... gth of time. It ... on bald heads ... ized and shiny. ... a strong statement ... mean it to be, and ... ot it until they ... o an actual test. ... are that Rexall ... completely eradi... t baldness, stimu... air roots, stop fal... new hair, that ... our positive gua... very penny paid ... Hair Tonic in ev... does not do as ... give entire satis...

...ir Tonic is as p... ...ear spring water. ... a pleasant odor, ... or gum the hair. ...ses, prices 50 c... ...rge you to try ... ...onic on our re... ...certainly take ... you can obtain ... Los Angeles only ... Rexall Stores. ..., Los Angeles, ... d, Cal., and Sea... Oregon.

Classified Liners (classified) advertisements for insertion received over the ... or by telephone after 11:30 o'clock ... nights will be inserted under ... "For Late to Classify."

... real estate advertisements, to ... classified properly, must be in The ... office before 10:30 o'clock Saturday ... Rates 1½c per word.

... Sunday circulation of The Times ... 98,000 copies, and more "liners" ... regularly printed in its columns than ... five other Los Angeles newspapers ...

...phone your want advertisements. ... "The Times" any time of day or ... and secure prompt and careful at...

... Times cannot guarantee accuracy ... assume responsibility for errors of any ... occurring in telephoned advertise...

... TIMES will not be responsible for ... than one incorrect insertion of any ... ordered for more than one ...

...rtisers should retain receipts given ... Times in payment for "liners," ... mistakes can be rectified without ...

SPECIAL NOTICES—

...e in this classification 3c per word ... and Sunday, minimum charge 15 ...

BUSINESS MEETINGS—

...e in this classification 3c per word ... and Sunday, minimum charge 15 ...

PERSONAL—

...e in this classification 3c per word ... and Sunday, minimum charge 15 ...

Business.

...e in this classification 3c per word ... and Sunday, minimum charge 15 ...

WANTED— Help, Male.

Note—Applicants for positions are advised not to enclose original recommendations in answer to ads. Send duplicates only.

WANTED—
HUMMEL BROS. & CO.,
EMPLOYMENT AGENTS,
ESTABLISHED 1891.
A strictly first-class, reliable agency. All kinds of help promptly furnished. Satisfaction guaranteed.
118 and 118 E. SECOND ST.
Between Main and Los Angeles streets. Largest and best equipped office on the Pacific Coast.
TELEPHONES—MAIN 569 HOME 10708.
Your orders and correspondence solicited.
Brass moulder, $2.50; tinsmith, $3; city; blacksmith and shoer, country, $3.50; married stableman, $30 and house; experienced lumber yard foreman, $60; sash and door man, Arizona, $4.50 day; hotel engineer, country, $60 and found; engineer, city, $50 and found; bedder on citrus trees, $2.50 and found; experienced beemen, $40 etc.; teamsters to unload, $25 etc., fare advanced; milkers, $40-$50 etc.; ranch hands, $25-$40 etc.; men for orchard, $30 etc.; boy to learn blacksmithing, $3 and found; laborers, city and country, $2; sheep shearers, be and $5 and piece.
HOTEL DEPARTMENT.
Second cook, restaurant, $14; camp cook, $60 etc.; camp baker, $50 etc.; camp flunkey, $30 etc.; porter and engineer, hotel, $50 etc.; dishwasher, $7, $8, $9 and meals; pot washer, $30 and meals; silver man, $4, $30 etc.; second cook, institution, $60 etc.; night cook, do pastry, $14; dresser and starcher, laundry, $14; colored dishwasher, hotel, $35 etc.

WANTED—
TRIMBLE'S EMPLOYMENT AGENCY,
135 South Los Angeles.
Main 5017, A3869.
Men wanted; men for railroad labor, Arizona, $1.75 per day and up, free fare; 5 teamsters, city, $2, early today; ranch teamsters, $40 etc.; etc., $2.50 etc., $35 etc.; milkers, $40 etc.; man and family for ranch, particulars at office; teamsters, wagon work, $2.25 and $2.50 per day; saloon porter, city, elevator man. Other places. Call at office.

WANTED—JAPANESE
PACIFIC EMPLOYMENT CO.,
Leading agency and contract office.
'Phone Home F9078, Main 3714.
House and window cleaning department.
ATTENTION — Beware of imitators who are using our firm name, "PACIFIC."
231 W. Sixth st., Los Angeles, Cal.

WANTED—
HAWKINS EMP. CO., 135 East 2nd.
A5183. Main 419.
3 cement finishers at $4 a day for Winslow, Ariz., free fare; 10 ranch hands at $30 a month and found; 3 carpenters, near here, $3.50 a day; 3 bridge carpenters for Tucson, Ariz., at $5 a day, free fare.

WANTED — PRACTICAL HORTICULTURIST to handle importation of bulbs and other tree propagation on large scale in healthy part of Central Mexico. Best references, practice and executive ability required. Address O. BRANIFF, Cadena 3, Mexico City.

WANTED—MEN SEEKING EMPLOYMENT and those wishing better themselves may join our organization and receive free assistance obtaining employment. Free information bureau for strangers. See secretary.
EMPLOYEES' MUTUAL LEAGUE,
321 Byrne Bldg., 3rd S. Broadway.

WANTED—LADY AGENTS TO SELL AN entirely new article; no opposition; agents are making big money; will sell on sight; something every mother wants. Call between 2 and 3 a.m., 302 BUENA VISTA ST., corner Olympic. MISS RUBIN UPRIGHT MANUFACTURING CO.

WANTED—MAN FOR APARTMENT HOUSE work; must have experience with oil burning furnace. Good reference required. Phone 10647, or address Y, box 184, TIMES OFFICE.

WANTED — SALESMAN, CALLING ON stores, offices, factories, etc.; something new; demonstrates itself; big profits; sells on sight; strictly legitimate. Call between 9:30 a.m. and 5 p.m. Copp Bldg., ROOM 228-229, 213 S. Broadway.

WANTED—JAPANESE
CENTRAL EMPLOYMENT AGENCY,
All kinds of Japanese help promptly furnished.
Home 2925, Broker Main 5274.
House and window cleaning department.
124½ E. 3rd st., near Main st.

WANTED—BOYS AT ONCE, BETWEEN 18 and 18 years of age, to work in a shoe shining parlor; $6 per week and board; experience not necessary. Call at my house at 1322 W. 35TH ST. Take W. Jefferson-st. car. Ask for SAM SLATER.

WANTED—YOUNG MAN FOR CLERK IN office; must be good penman, accurate and familiar with the city; state age, where last employed and salary expected; local references required. Address O. box 221, TIMES BRANCH OFFICE.

WANTED—A HARDWARE CLERK IN A country store; would like him to know something about book-keeping; must be able to give best of references. State wages wanted. Address Y. box 188, TIMES OFFICE.

WANTED — SALESMAN, EXPERIENCED, acquainted with jobbers and large department stores to carry hosiery, underwear and sweater coats on commission. RUBIN BROS. & CO., 232 Market st., Philadelphia, Pa.

WANTED — A FIRST-CLASS RANCH blacksmith; must understand horse shoeing and wagon work. Good wages to right party. None but first-class man need apply. Address W. M. REX, 819 25th st., San Diego, Cal.

WANTED — MAN FOR ESTABLISHED laundry route; prefer man of family; must be able to furnish surety bond of $500; good opening for a worker, and pays a good salary. Address X, box 87, TIMES OFFICE.

WANTED—3 BUSS BOYS, $30; ELEVATOR boy, $35; elevator man, middle-aged, $25; 6 dishwashers, $5; vegetable man, $30; pantryman, $40; 3 bone boys, $1.50 day. HARKNESS & HUNTER, 224 S. Spring, room 408-9.

WANTED—SALESMAN—
Have good opening for clever realty salesman, close-to tract; owner. Call at 10 a.m. ROOM 322 Pacific Electric Bldg., Sixth and Main.

WANTED—MAN TO OPERATE SANDER; must have experience in operating these machines in planing mill; good wages; steady job. Send answer to O, box 219, TIMES BRANCH OFFICE.

WANTED—A MAN TO DRIVE MILK WAGon. Call between 9 and 10 a.m. today. Take Euclid-ave. car to corner of Euclid and Stephenson, walk ½ mile south to Columbia Dairy.

WANTED—SALESMAN TO SELL GROCERies to hotels and restaurant trade in Southern California; must give bond and be experienced. Address Y, box 191, TIMES OFFICE.

WANTED—A COMPETENT AND PAINStaking unmarried chauffeur for gasoline cars. One who would appreciate good home place with room and board; references required. GEO. E. HART, 517 Grosse Bldg.

WANTED—4 SALESMEN; MUST BE GOOD hustlers, neat and know how to sell goods; nothing like article on market. Call on drug, stationery, postcard houses. 729 S. MAIN ST.

WANTED—WHEEL BOYS; ALSO BOYS TO make full-rig deliveries on cars; will also furnish several first-class boys with wheels; $1.50 to $2 per day guaranteed. Apply promptly, ready for work. 534 CENTER PLACE.

WANTED—EXPERIENCED MAN TO WORK on poultry ranch, $25 month, room and board; must understand incubators, do not answer unless you know your business. Address 2709 MISSION ROAD.

WANTED—PROOFREADER ON MORNING country daily. Easy work, not full time being required. Salary accordingly. State qualifications and wages acceptable. Address Z, box 36, TIMES OFFICE.

WANTED—MAN, TAKE CHARGE OF LIVery stable, country, married man preferred; $26 per month and house furnished. MARKS EMPLOYMENT AGENCY, 125 E. Second st.

WANTED — REQUIRE THE SERVICES OF an energetic man; prefer one connected with labor organization. Call 2:30 p.m., ROOM 322, Pacific Electric Bldg., Sixth and Main.

WANTED—EXPERIENCED YOUNG MAN stenographer for good mining company, Arizona; salary $90; good advancement for right man. Apply 125 BYRNE BLDG.

WANTED—YOUNG MAN TO MAKE HIMself generally useful around machine shop. Address P. B. STURGES MACHINE & TOOL WORKS, 718 E. First st.

WANTED — BOOK-KEEPER, EXPERIenced in lumber and able to do stenography, $75, north. INDUSTRIAL AND COMMERCIAL BUREAU, 628 Bryson Blk.

WANTED — 2 YOUNG MEN, ABOUT 18 years of age, living with parents, to learn shoe business; small wages to start. Apply MANAGER, Mammoth Shoe House.

WANTED—STRICTLY TEMPERATE PHYsician, experienced in an advertising office, licensed in California. Address Z, box 11, TIMES OFFICE.

WANTED—A1 FINISH CARPENTERS, $3.50 a day; only fast workmen need apply. 1135 W. 51ST PLACE. Take Moneta-ave., 54th-st. car.

WANTED — MASONS TO FIGURE ON CEment block arc stone work, brick work and cement work. Call at 602 MERCHANTS' TRUST.

WANTED—YOUNG MAN AS CLERK AND collector in my store; permanent position to right man. $250 cash bond required. 314 S. SPRING ST.

WANTED — A GENTLEMAN OF ABILITY who can sell real estate, no capital required. 121 MERCHANTS' TRUST, 207 S. Broadway.

WANTED — BAKER; GOOD OVEN MAN; state age, if married; steady place for the right man. Address BOX 182, San Diego, Cal.

WANTED—EXPERIENCED SOLICITOR for dye works; must have references. GRAND AVE. DYE WORKS, 250 W. 28th st.

WANTED—COAT MAKER FOR COUNTRY. Call DETMER WOOLEN CO., 512 S. Broadway.

WANTED—A NIGHT CLERK UNDERstanding, with reference. HER...

WANTED— Help, Male.

WANTED—GOOD COMPETENT SALESMEN to call on hardware specialty, restaurants, hotels and doctors. Call 405 LOS ANGELES ST.

WANTED — A SOLICITOR ACQUAINTED with the stationery and notion business. Address communications, Z, box 12, TIMES OFFICE.

WANTED—2 EXPERIENCED BOYS TO SELL candies at the Majestic Theater. Apply at once to THE ST. CLAIR CANDY WORKS, 264 W. Third st.

WANTED—GOOD PLATEN PRESS FEEDer and pressman. DILLINGHAM PRINTING CO., Bairdstown, Cal. 'Phone East 2206. Pasadena Short Line cars pass plant.

WANTED — ALL-AROUND COOK, COUNtry, $60; 2 buss boys, extra work, $1.50 day; call early. HARKNESS & HUNTER, 224 S. Spring, rooms 408-9.

WANTED — EXPERIENCED DIRECTORY man; must be capable and reliable; write information. Pasadena City Directory. Apply STANTON BLDG., Pasadena.

WANTED—A FIRST-CLASS PRESSER ON ladies' and men's work. Come ready for work this morning. NATIONAL DYE WORKS, 2201 Griffith ave.

WANTED—PAINTER; ONLY THOSE WHO can do good work need reply. Address only I. J. HECKMAN, cor. Congress and Fairmont ave., Pasadena.

WANTED—MAN AND WIFE FOR COUNtry hotel, good wages to right people. Man and wife for ranch, $70 per month and found. MURRAY & READY, 110-112 E. 2nd st.

WANTED—MACHINIST FOR AUTO AND general shop work, $2.50 day. MURRAY & READY, 110-112 E. 2nd st.

WANTED—DINKY ENGINEER, CLOSE TO city, $3.25 per day. MURRAY & READY, 110-112 E. 2nd st.

WANTED—A FIRST-CLASS SPIELER FOR a moving picture theater. Inquire CLASSIC THEATER, Pine, Long Beach.

WANTED—STRONG BOY FOR ALL-around factory work. Apply HINZ & LANDT, 613½ S. Broadway.

WANTED—BOY TO WORK IN PLATING department. PACIFIC BURIAL CASE CO., 715 E. Johnston st.

WANTED—A GOOD, STEADY COAT MAKer; steady job; prices from $8.50 up. HUGHES & RENNIE, Redlands, Cal.

WANTED—ACTIVE PAINTER AND TINner, 30 FAIRMONT DRIVE, Victoria Park. Pico-st. car.

WANTED—EXPERIENCED INDUSTRIAL insurance man; best-paying contract on Coast. Apply 12-1 or after 6, 620 W. 10TH.

WANTED—DISHWASHER, NO SUNDAY work. MARKET RESTAURANT, 343½ San Pedro st.

WANTED—COLORED MAN, WHO UNderstands handling automobile; also work around house and garden. TEL. 50012.

WANTED—A YOUNG MAN FOR OFFICE work, $5 per week; advancement for right party. 531 MASON BLDG.

WANTED — EXPERIENCED PRESSER FOR dye works; week or piece work. Call at once. LIBERTY DYE WORKS, 1420 S. Main.

WANTED — ONE WIREMAN AND ONE helper at once. Apply with tools, G. C. CHASE, Santa Monica, Cal.

WANTED—BUSHELMAN, ON OLD AND new work. HOTEL RELIANCE, 212½ South Hill.

WANTED—FIRST-CLASS PRESSER ON men's clothing. Apply STAR DYE WORKS, 830 W. Sixth st.

WANTED—AT ONCE, OFFICE BOYS AND errand boys; light work and good pay. Apply 807 S. BROADWAY.

WANTED—GOOD FIRST-CLASS COAT MAKer. Apply J. B. MEYERS CO., 216 Mercantile Place.

WANTED—LICENSED ELEVATOR OPERator at HOTEL TRENTON, 427 SOUTH OLIVE ST. APPLY 11 A.M.

WANTED—BOY WITH WHEEL; HOURS 8 to 4, no Sunday work. WESTERN BLUE PRINT CO., 230 Exchange Bldg.

WANTED—SOLICITOR FOR FARM PUBLIcation. See MR. KAUFFMAN, Western Empire, Chamber Commerce Bldg.

WANTED—SHIRT PRESSERS FOR FACtory; good wages. Call at once. CALNEVAR SHIRT CO., 340 S. Los Angeles st.

WANTED—MAN TO FIT HIMSELF TO take charge of cooking school; good offer to right party. 542½ S. HILL ST.

WANTED—A GOOD BOY TO FEED GORdon press; who can make ready. CENTRAL PRESS, 201 E. Broadway.

WANTED—EXPERIENCED LADIES' TAILORS. CALL AFTER 5:30 P.M. 749 S. BROADWAY. TERRILL.

WANTED—A WINDOW SHADE CUTTER; must be thoroughly experienced. Apply J. M. HALE CO.

WANTED—TINNER, ONE WHO IS FAMiliar with square can work. LOS ANGELES CAN COMPANY, 310 N. Avenue 19.

WANTED — CUTTER OR CHOPPER IN tailoring establishment. Call, at once, 253½ SOUTH BROADWAY, room 242.

WANTED—MAN TO DIG CESSPOOL AT new school building, corner W. Vernon ave and Normandie. Ask for WEBB.

WANTED — CARRIAGE BLACKSMITH. CARMEAN BUGGY CO., 223 E. Seventh. Main 1124. F1185.

WANTED—BUSHELMAN ON OLD AND new work. Inquire at HOTEL RELIANCE, 212½ S. Hill.

WANTED—GOOD SALESMAN, BEST PROposition in city. MANDOLIN MUSIC CO., 340 Bway.

WANTED—TAILOR. FIRST-CLASS COAT maker, steady work for right man. Sacks, $10. 14 S. EUCLID, Pasadena.

WANTED—LADIES' TAILOR; ONLY FIRST-CLASS TAILORS NEED APPLY. COHEN & MOORE, 316 S. BROADWAY.

WANTED—FIRST-CLASS LAND SALESman; new proposition. Call ROCKWOOD HOTEL, R. 21.

WANTED—MALE CYLINDER PRESS FEEDer. SOUTHERN CALIFORNIA PRINTING CO., 123 Broadway.

WANTED—A1 PAINTERS ON AUTOMOBILE at BEACON AUTO BODY CO., corner 16th and Alameda sts. Tel. 24291.

WANTED—EXPERIENCED YOUNG MAN, grocery solicitor; for good town near Fresno; salary $75. Apply 325 BYRNE BLDG.

WANTED—LINOTYPER AND MAT CUTTER; also gilder; must be first-class. Call KANST ART CO., 642 S. Spring.

WANTED—A1 BOOK-KEEPER AND ASSISTant cashier, $100; bank out of town. 510 GERMAIN BLDG.

WANTED—AT ONCE, MIDDLE-AGED MAN that can milk a cow. Apply 69TH AND S. MAIN.

WANTED — A BOY FOR DINING-ROOM work and cook in boarding house, colored preferred. 901 S. HILL ST.

WANTED—PAINTERS TO BID ON PAINTing. 622 L. A. TRUST BLDG.

WANTED — FIRST-CLASS LADIES' TAILors. JOSEPH GREEN, 720 S. Broadway.

WANTED—A DRIVER, 2 HORSE WAGON; report early. 1200 NORTH MAIN.

WANTED — BOY AT ONCE. 242 BYRNE BLDG.

WANTED — BOY WITH WHEEL. 258 S. MAIN ST.

WANTED — A SHOEMAKER AT 822 W. THIRD ST.

WANTED— Help, Male and Female. (Investment Required.)

WANTED—YOUNG MAN, BUSINESS COLlege graduate preferred, to assist in nice clean office practice; small salary to commence, but good future, $50 cash required. 713 UNION TRUST BLDG.

WANTED—$15, COURSE IN BEAUTY CULture, "FLORENTINE," world's largest. There's a reason. Investigate. Corner Broadway, entrance 227 MERCANTILE PLACE.

WANTED—YOUNG MAN WITH $200 CASH can have good position at $15 per week to begin; money secured. CARR, 500 Central Bldg.

WANTED — I HAVE A FIRST-CLASS steady position at good wages for a good man who can furnish $150 to $200 cash security. Call at ROOM 128, 223 W. Second st.

WANTED— Help, Female.

WANTED—FIRST-CLASS STARCH IRONER; steady work; good wages. Address 309 N. BROADWAY, Santa Ana.

WANTED — LADY TO TAKE CARE OF baby, $4 per week, with board. 332 S. HILL ST.

WANTED—GOOD GIRL FOR GENERAL housework; small family. 826 BEACON ST.

WANTED—STARCH IRONERS. APPLY CALIFORNIA LAUNDRY COMPANY, 327 E. 1st.

WANTED—A YOUNG GIRL TO ASSIST with housework and care for children. 217 BAILEY ST. Phone Boyle 2362.

WANTED—GIRL FOR HOUSEWORK AND assist with baby. 2651 DALTON AVE., West Adams car. Phone 72342.

WANTED—EXPERIENCED COAT MAKERS. CALL AFTER 5:30 P.M., 749 S. BROADWAY. TERRILL.

WANTED — KITCHEN WOMAN. CALL early. BOOS BROS., 321 W. 5TH.

WANTED—GOOD HELP IN DRESSMAKING shop, 1335 TOBERMAN.

WANTED — JACKET SELLERS. JOSEPH GREEN, 720 S. Broadway.

WANTED—GIRL HELPERS FOR LADIES' and gents' tailoring. Call 402 W. PICO.

WANTED—GOOD SLEEVE HANDS. 5613 E. FLOWER. F1895.

WANTED—STENOGRAPHER, $7 A WEEK. Apply 512 STEPHENSON AVE.

WANTED—PRACTICAL NURSE FOR INfant, $30. 511 GERMAIN BLDG.

WANTED—NURSE FOR NERVOUS CASE, convalescing, $20. 511 GERMAIN BLDG.

WANTED—
Help, Male.

Note—Applicants for positions are advised not to enclose original recommendations in answer to ads. Send duplicates only.

WANTED—
Family cook, Pasadena, $45, employer here; cook and second girl, same place, Pasadena, $45 and $35; Swedish cook, city, $40; upstairs girl, city, $35; second girl, Redlands, $25, employer here; second girl, some laundry, $25; five orders, $30; upstairs girl to assist with children, $30; infant's nurse, $30; child's nurse, $30; German house girl, no laundry, $25; house girl, 4 adults, no laundry, $25; cooking and downstairs work, $35; another, 2 adults, $30; many others, $15 to $35; cook, country hotel, $40; boarding-house cook, city, $40; pantry girl, $25 and fare; waitresses, $25 and $30; office girl, $6.
HENDERSON EMPLOYMENT AGENCY,
455 S. Broadway.

WANTED—4 EXTRA WAITRESSES, $1.25, all expenses.
3 chambermaids, hotel, $25 month.
4 restaurant waitresses, $7 week.
2 girls, for mixed work, beach.
1 second cook for beach.
1 kitchen helper for beach.
2 serving girls for city.
2 linen room women.
1 woman for Bakersfield, general housework, free fare.
2 waitresses for Arizona, free fare.
TOURIST'S EMPLOYMENT OFFICE, 143 S. Spring, rooms 225-227.

WANTED—HELPER, SMALL CAMP, $30; fare; cook, first-class family, city, $45; upstairs maid, same family, $20; house girl, bungalow, as one of family, $25; cook and downstairs, 2 house girls, Hollywood, $35, $30; house girl, as one of family, ranch, $30; employer here; family laundress, steady, $45 etc.; house girl, no cooking, $25; infant's nurse, city, $30; young nurse girl, 1 child, $20; another, $25; cook, mountains, $35. See employes here; many other hotel and family places, best wages. MRS. PATTEN, 235 S. Broadway.

WANTED—COOK, FAMILY, COUNTRY, $40 etc.; cook, small delicacy, city, $30 a week; chambermaid, city, $25 a month; another, $25 etc.; chambermaid, country, $25 etc.; waitress, near country hotels, $25 etc.; waitresses, city restaurants, $7; (2 meal,) $8 and $9 and $10 a week; pantry girl, country hotel, $30 etc.; dishwasher and kitchen helper, $7 and $8 a week; kitchen helper, beach, $7 a week, room and board; general house help of all kinds, many good places, $20 etc. to $40 etc. HUMMEL BROS. & CO., 118 E. Second st.

WANTED—COOK, SMALL RESTAURANT, $15 week; no Sunday; cook and second maid, $25, $30; house girl, Oregon, free fare, party here, $30; chambermaid, $20; mixed work, hotel, $25; child's nurse, $30; infant's nurse, $30; house girl, no cooking, $25; long list, city, $20 to $40; chambermaid, $20 to $25.
SWEDISH EMPLOYMENT BUREAU,
101½ South Broadway.

WANTED—PANTRY GIRL FOR COUNTRY hotel, $25 and found, girl for mixed work, city, $25 and found; chambermaid, city, $30 and found; chambermaid, city, $30 and room; cashier and assist with checking, 6 days, $8; second waitress, city, 6 days, $6, 3 kitchen helpers, $7; janitress, city, $25; 2 girls for cafeteria, serving, $3. MARKS EMPLOYMENT AGENCY, 125 East 2nd st.

WANTED—EXPERT FANCY IRONERS, we pay $2 per day, steady work, no lost time at THE CITY DYE WORKS, 3000 Central ave.

WANTED—10 FAMILIES TO TAKE FEW remaining allotments in Little Landers Colony, already well established, near San Diego; ideal social life; unexcelled conditions for making a living with small capital. See the founder, WM. E. SMITHE, 1108 Union Trust Bldg.

WANTED — 5 CHAMBERMAIDS, $25; 3 lunch counter girls, $8; waitress, beach, $5 and meals; cook, beach, $40; housekeeper, $35; waitresses, country, $30; 1 cook, Pasadena, $40; second girl, same place, $20. HARKNESS & HUNTER, 224 S. Spring, rooms 408-9.

WANTED—YOUNG LADY WHO HAS HAD some experience in stenography and typewriting to answer phones and help office for well-established real estate firm; salary low to begin with, chance for advancement. Address N, box 203, TIMES BRANCH OFFICE.

WANTED — NURSEGIRL FOR CHILD 4 years of age; must be neat in appearance and one who lives at home; salary, $25 per month; good position for right party. Call at once. HARKNESS & HUNTER, rooms 408-9, Germain Bldg., 224 S. Spring.

WANTED—CURLER; AN EXPERIENCED feather curler, good on repair work and knotting willows; steady employment and first-class pay. Address HERMANN'S ORIENTAL FEATHER WORKS, 911 Fifth st., San Diego, Cal.

WANTED — SKIRT MAKER; MUST BE thoroughly experienced and capable of working on fine garments. Apply to Manager of our Ladies' Tailoring Department, VILLE DE PARIS.

WANTED—YOUNG LADY STENOGRAPHER, must be able to read own notes and attend to light office work. Salary $6 week to begin. Good chance for advancement. B. F. LEWIS & CO., 907 Union Trust Bldg.

WANTED—
Steady for lace and embroidery department; must have good experience.
J. M. HALE CO.,
340 S. Broadway.

WANTED—
Ready for "Ladies' Neckwear" Dept. Experience necessary.
J. M. HALE CO.,
340 S. Broadway.

WANTED—COMPETENT YOUNG LADY bookkeeper and stenographer. One will executive ability, salary $75. Apply COMPANY OF PUBLIC STENOGRAPHERS, 323 H. W. Hellman.

WANTED—NURSE, EASTERN, TO TAKE charge of operating room in Honolulu; must be fully qualified and ready to go in ten days. Give telephone number in answer. Address Z, box 27, TIMES OFFICE.

WANTED—GOOD GIRL OR MIDDLE-AGED woman for general housework in small family. S.E. CORNER HUNTINGTON DRIVE AND LA FRANCE AVE., Oneonta Drive, South Pasadena.

WANTED—STENOGRAPHER, QUICK, $8 permanent position, good employer. Come ready to begin; our own graduates all placed. LOS ANGELES BUSINESS COLLEGE, 417 W. Fifth st.

WANTED—GOOD AGENTS TO SOLICIT orders for high-class photographs; wages and commission to right parties. Call HAUSSLER'S STUDIO, 107 N. Spring st., or 2314 S. Figueroa st.

WANTED — YOUNG LADY STENOGRAPHer, age 17 or 18; must live at home; salary to commence $6 per week; hours 9 to 5; chance for advancement at WHEELER PUBLISHING CO., 340 P. E. Bldg.

WANTED — ALTERATION HANDS TO work on women's garments. Apply to Manager of Alteration Department, VILLE DE PARIS.

WANTED — BOOK-KEEPER, EXPERienced in lumber and able to do stenography, $75, north. INDUSTRIAL AND COMMERCIAL BUREAU, 628 Bryson Blk.

WANTED — A FIRST-CLASS COOK AND housekeeper; none but competent need apply. German or Hungarian preferred. Good salary. 907 ARAPAHOE ST. Call in morning.

WANTED—WOMAN TO ASSIST WITH THE care of children and do light housework and mending. PHONE TEMPLE 1804. 1144 W. Angeleno st.

WANTED—YOUNG LADY STENOGRAPHER for afternoons only, 4 or 5 days of the week. ANDREWS & HUNTER, 224 H. W. Heilman Bldg.

WANTED—A STRONG, WILLING GIRL OF Christian training, for plain cooking and housework. Good treatment and good home. No washing. PHONE 29728.

WANTED—WAIST DRAPERS AND HELPERS, SKIRT MAKERS AND HELPERS AND WOMEN TO DO ALTERATION WORK. CALL AFTER 5:30 P. M. 749 SOUTH BROADWAY. TERRILL.

WANTED—LADIES CAN HAVE STEADY work at their own home, stamping (transfers); $1.50 dozen up. 324 MASON BLDG., 228 W. Fourth st.

WANTED—TAILORESS; MUST BE THOroughly experienced and capable of making button holes. Apply to Manager of our Ladies' Tailoring Department, VILLE DE PARIS.

WANTED—LADIES QUICK! SEE "INstruction Course ad.," FLORENTINE HAIRDRESSING COLLEGE, corner Broadway, entrance 227 Mercantile Place.

WANTED—A YOUNG GIRL, COLORED OR Mexican preferred, to assist in family of two, with young baby. Apply 934 E. 12TH ST., upstairs.

WANTED — EXPERIENCED OPERATORS for straw machine. Good pay and steady work. Apply HINZ & LANDT, 613½ South Broadway.

WANTED—FIRST-CLASS SLEEVE MAKER and waist finisher at 750 BEACON; steady place, good wages. Phone 21472. Temple 1091.

WANTED—EXPERT CORSET FITTER AND SALESWOMAN. PERMANENT POSITION TO RIGHT PARTY. N. B. BLACKSTONE LTD.

WANTED—GIRL OR WOMAN TO ASSIST with general housework, plain cooking. Main 8612 or call 323 S. BUNKER HILL, not earlier than 9 o'clock.

WANTED—A NEAT, ACCURATE STENOGrapher, for a downtown office. Call after 12 m. today, APARTMENT 60, 123 S. Bunker Hill.

WANTED—BRIGHT YOUNG GIRL, SMALL wages, good home, as companion light housework, 3 in family, no washing, ironing. 232 WEST 49TH PLACE.

WANTED—GOOD PLAIN WOMAN TO DO chamber work a few hours every morning in exchange for room or housekeeping suite. Apply afternoons only, 715 W. EIGHTH.

WANTED—EXPERIENCED WOMAN, RAILroad stenographer, with some experience in...

WANTED— Help, Female.

WANTED—RELIABLE HELP, GOOD COOK and general housework, family consists of lady and 2 children, ages 8 and 10, small 6-room house. 'PHONE 29842.

WANTED—GIRL WHO WRITES A GOOD hand and quick at figures; no experience necessary. Inquire at TROY LAUNDRY, corner 16th and Main.

WANTED—HOUSEKEEPER BY A MIDDLEaged widower, where good home is greater consideration than wages. Address Y, box 190, TIMES OFFICE.

WANTED—GENERAL HOUSEWORK GIRL, 616 VIRGIL AVE. 8 rooms, 2 adults, 2 children, family washing; wages $30. Take Melrose car.

WANTED — NEAT-APPEARING LADIES for soliciting; salary and commission. Call afternoons at 222 N. FREMONT, apartment L.

WANTED—HEALTHY YOUNG WOMAN TO assist mother in housekeeping and caring for 5-year-old child during day, sleep at own home. PHONE 54315, 2 in family.

WANTED—COMPETENT WOMAN OF NEAT appearance to do housework in bungalow of seven rooms. No washing or ironing. Apply 532 SECURITY BLDG.

WANTED—A LADY ABOUT 35, TO KEEP house for widower on small ranch; a good home for the right party. Address Z, box 25, TIMES OFFICE.

WANTED—A GOOD GIRL FOR COOKING and general housework, 2 in family. Apply 1761 W. 28TH ST. Take W. Adams car, off at Normandie.

WANTED—EXPERIENCED WRAPPER AND cashier for basement. References required. Apply MANAGER, MAMMOTH SHOE HOUSE.

WANTED—YOUNG GIRL OR SCHOOL GIRL to assist with housework and cooking. 2 adults. PHONE 54725. 214 ANDREWS BLVD.

WANTED — WOMAN FOR GENERAL housework. 1305 ORANGE ST. 'Phone Main 5708.

WANTED—STRONG, CAPABLE WOMAN; must be good cook; country place. Call 111 N. BURLINGTON AVE.

WANTED—ERRAND GIRL WITH PRIVILEGE OF learning dressmaking. 301 MAJESTIC BLDG.

WANTED—A GOOD POSITION TO A LADY who can sell real estate. 121 MERCHANTS' TRUST BLDG., 207 Broadway.

WANTED—GIRL FOR GENERAL HOUSEwork; one who can do good plain cooking. Call Monday, 909 S. HOPE ST.

WANTED — FIRST-CLASS WAIST AND skirt makers, permanent position. MRS. BATCHEN, 242½ W. 22d.

WANTED—EXPERIENCED HIGH-GRADE millinery saleswoman. None other need apply to JACOBY BROS.

WANTED — A FAIR STENOGRAPHER; neat appearance, good talker, $20 to start. 531 MASON BLDG.

WANTED — FIRST-CLASS HELPERS ON skirts and dressmaking. 207 S. BROADWAY, room 6.

WANTED—COMPETENT GIRL FOR SECond work; wages $25. Call before 10, 1932 OCEAN VIEW AVE.

WANTED—FIRST-CLASS COAT FINISHER. Steady work, good pay. Apply DIAMOND & CO., 804 S. Broadway.

WANTED—EXPERIENCED DRESSMAKER, MRS. F. BLONDEAU, 120 W. Hollywood blvd., Hollywood. Phone Home 57871.

WANTED — MIDDLE-AGED OR ELDERLY lady who can nurse and give massage. Address Y, box 189, TIMES OFFICE.

WANTED—FIRST-CLASS LADY PRESSER for dye works. Call at 2430 S. Main. LIBERTY DYE WORKS.

WANTED—GIRL TO ATTEND OFFICE IN dye works; must have previous experience. 1420 S. Main. LIBERTY DYE WORKS.

WANTED—SETTLED GIRL FOR GENERAL housework, good plain cook, 4 adults. 913 S. UNION AVE.

WANTED—3 GIRLS FOR WATER-COLOR work in studio; will teach you free; steady work with pay. 1903 W. 36TH ST.

WANTED—FIRST-CLASS HAT HAND; will board if preferred; at once. 385 N. GREENLEAF, Whittier, Cal. 'Phone 215.

WANTED—SHIRT PRESSERS FOR FACtory; good wages. Call at once. CALNEVAR SHIRT CO., 340 S. Los Angeles st.

WANTED—EXPERIENCED WAIST FINISHers and buttonhole makers. 243 SOUTH BENTON WAY. Bimini car.

WANTED—WOMAN TO DO HOME COOKing, small delicatessen and restaurant. 502 TEMPLE ST.

WANTED—A HELPER ON LADIES' TAILoring. Apply JOHN LOGG, 910 S. Figueroa.

WANTED—YOUNG LADIES TO HELP IN millinery store. MAXINE'S MILLINERY, 429 S. Broadway.

WANTED — EXPERIENCED HAND BUTtonhole maker and vest maker for right party. Apply 114 S. SPRING ST., room 4.

WANTED — FIRST-CLASS GERMAN OR Swedish girl, wages $30, small family. Call 2906 MENLO.

WANTED—YOUNG LADY AS CASHIER. Apply after 12 o'clock, MANHATTAN THEATER, 236 S. MAIN ST.

WANTED—YOUNG WOMAN TO SERVE 1½ hours at noon for meals at PURITAN CAFETERIA, 413 S. Spring st.

WANTED—SEAMSTRESS FOR FINE COTton work, machine stitching at 750 BEACON ST. Phone 51472. Temple 1091.

WANTED—EXPERIENCED FINISHERS ON trousers. Apply W. A. JOHNSTONE, 212 S. Spring.

WANTED—GIRL FOR GENERAL HOUSEwork, two in family. Pleasant home. Call 840 BEACON ST.

WANTED—A GIRL FOR GENERAL HOUSEwork, wages $30, no washing. Apply 2006 WEST WASHINGTON.

WANTED—NEAT APPEARING STENOGRApher. Address at once V, box 158, TIMES OFFICE.

WANTED—GOOD, NEAT, CLEAN COOK for country restaurant, good wages, small place. Inquire 316 E. 11TH ST.

WANTED—COMPETENT GIRL FOR GENeral housework; wages $30. Apply 1121 MAGNOLIA AVE.

WANTED — YOUNG GIRL FOR ILLUStrated postal cards. SIGMUND POLLACK, 326 Lebanon st., near Figueroa, and 6th.

WANTED — EXPERIENCED MAKER ON ladies hats. Call at once. 344 BYRNE BLDG.

WANTED—EXPERIENCED LADY PRESSer for dye works. Call prepared for work. EMPIRE DYE WORKS, 1010 San Pedro.

WANTED—TELEPHONE OPERATORS, EXperience unnecessary; salary while learning. Apply 622 S. HILL ST.

WANTED — JAPANESE WOMAN FOR housework and washing; no cooking; small family, $30. Call 1119 EL MOLINO ST.

WANTED—NEAT, COMPETENT GIRL FOR general housework in family of 2; must be a good plain cook. 'PHONE HOME 54761

Classified Liners

WANTED— To Rent.

WANTED—
THE MANAGEMENT OF YOUR PROPERTY,
OUR
COLLECTION AND MAINTENANCE
DEPARTMENT
Handles all classes of rental or income property of individuals, corporations or estates.

We have our own repair men and shop, which enables us to make repairs at a lower cost than can otherwise be done, and more promptly.

We pay taxes and attend to assessments, keep your property insured, adjust fire losses and rebuild when necessary.

We have the large volume and trained experts, which enables us to handle properties more economically than the individuals, therefore we can save you money, as well as annoyance and worry.

WRIGHT & CALLENDER, COMPANY,
x* FOURTH AND HILL STS.

WANTED—6-ROOM MODERN BUNGALOW, up to date in every way; must be nice yard with flowers and trees; prefer garage, unfurnished; will lease for one year; must be good. H. L. MILLER & CO., Rental Department, 324 W. Sixth. x9

WANTED—TO RENT—HOUSES, FURNISHED and unfurnished, and flats, within 5 blocks in direction from 726 W. Seventh st. THE UNIT LOAN COMPANY, x7 108 S. Broadway.

WANTED—NICELY FURNISHED ROOM IN modern home for lady with boy 6 years old; where boy can be cared for during mother's absence; walking distance and off car line. MAIN 9626. 6

WANTED—BY ADULTS; NO CHILDREN; 3 or 4-room modern bungalow; will pay $20 month. Address O, box 225, TIMES BRANCH OFFICE.

WANTED—TO RENT ONE CHAIR BARBER shop with living room attached. Address Y, box 138, TIMES OFFICE. 8

WANTED— To Purchase, Real Estate.

WANTED—TO PURCHASE—

We have enlarged our real estate department and are now equipped to handle all classes of property in all sections of the city, either for sale or exchange. Will be glad to receive list of your property.

LOS ANGELES INVESTMENT COMPANY,
312-327 S. Hill st.

Main 2269. 60127. x9

WANTED—TO PURCHASE FOR CASH, 1 to 6 building lots, suitable for 5 to 6-room bungalows; street work must be complete, and nothing but the most decided bargains considered. No telephone calls answered. Write offer or call at office, 3 MATTHEWS & MATTHEWS, 3-5 Douglas Bldg. x*

WANTED—
Business properties vacant and improved. Residences, lots, homes and acreage. Like with us for quick sale. We are in touch with buyers.

CITIZENS' INVESTMENT CO.,
x* 326-7-8-9 Bradbury Bldg.

WANTED—TO PURCHASE RESIDENCE, west, not to exceed $7500 or $8000; will give unimproved beautiful level 10 acres, S.E. cor. 7th and Orchard, 92x140, for house of equal value; if more, would assume or pay difference. THOS. H. HENRY, "The Hipman."

WANTED—A 5 OR 6-ROOM COTTAGE OR bungalow not to exceed $4500, in S.W., west or N.W.; will trade lot on Burlington ave. near W. Sixth st., value $2000. J. W. RICE & CO., 405 S. Hill st., room 802. x

WANTED—APARTMENT HOUSE; $40000 TO $50,000; will give fine piece of orange land with water, where you can double your money very quickly, by letting it stand; deal direct with owner. Give details. Address N, box 94, TIMES BRANCH OFFICE. x6

WANTED—WE HAVE A CASH CLIENT for a new modern story-and-half bungalow 30 to 35000, east front preferred; must be good value for all cash; must buy this week. THOMAS C. BUNDY CO., 405 S. Hill. Phones Main 6245. 6

WANTED—TO COMMUNICATE WITH PERSON GOING TO NEW YORK OR THAT WAY THAT HAVE LOTS OR HOUSE TO DISPOSE OF; CAN GIVE GOOD BOWN AND CASH DEAL. ADDRESS X, BOX 90, TIMES OFFICE. 6

WANTED—
5-room bungalow, to $3000. Must be modern and worth the money; $200 or $300 cash, balance monthly. Want S. W. and at once. No listing ad. Address Y, box 178, TIMES OFFICE. x9

WANTED—FOR SPOT CASH, MODERN 8-room house, in good neighborhood; prefer southwest; must be a bargain; give location and lowest price. Address O, box 222, TIMES BRANCH OFFICE. 6

WANTED—A PARTY THAT WANTS TO build No. 1 apartment house I own the ground and will furnish some money now, if you want apartment house, fine location, see me. W. WRIGHT, 209 Laughlin Bldg. x8

WANTED — WE HAVE CUSTOMERS FOR houses on monthly payments; send description and terms. We will sell them for you. AMERICA-MEXICAN INVESTMENT CO., 327 Story Bldg.

WANTED—ANTELOPE VALLEY; 40 TO 640 acres good land. No alkali or hardpan. Give legal description and best cash price. Address box 324, TIMES BRANCH OFFICE, Los Angeles. x7

WANTED—1000 ACRES OR MORE ADAPTED for citrus culture, between Los Angeles and Riverside. Must have good transportation facilities and water. EMIL FIRTH, 319 W. 4th st.

WANTED—HIGH AND RESTRICTED LOT on the Eighth, Ninth or 10th sts., east of Berendo; give full details. Address Y, box 104, TIMES BRANCH OFFICE. x9

WANTED—BY VERMONT SQUARE, house must be a bargain. Address N, box 382, TIMES BRANCH OFFICE. 6

WANTED—FOR CASH ONE OR TWO LOTS near 54th and Moneta. M. CROSS, 319 W. Third st., Main 6225. 6

WANTED—TO PURCHASE APARTMENT site, close in, for cash. Prefer corner lot. price. PHONE F1862. 6

WANTED—LOTS FOR SALE—LIST YOURS WITH HOLLAND, 203 H. W. Hellman Bldg. x*

WANTED— To Purchase, Miscellaneous.

WANTED—WE PAY THE TOP PRICE FOR all kinds of household goods, why? Because we have proper facilities of selling same, remember that CALIFORNIA EXCHANGE TION CO., 827-29 S. Main st. 'Phones Home 5497, Broadway 4782. x10

WANTED—
JAMES COLGAN & CO.,
L. A. largest second-hand store.
111-113-115 S. SPRING ST.
Highest price paid for assortment of household and office furniture. MAIN 2958, F3858. x

WANTED—
COLTEAR'S
808-10 S. MAIN.
We pay one-third more than others for household goods; one piece or houseful. Phone us. HOME—F1171, MAIN 1117. x*

WANTED—SELL OR EXCHANGE YOUR furniture. We have thousands of customers waiting to buy it. 'Phone us. Main 1117. HOME F1171. COLTYEAR FURNITURE CO., 808-10 S. Main. x*

WANTED—WILL BUY SHOWCASE, FIVE-foot floor case with metal feet; give price and full particulars; also want a small cash register. Address O, box 244, TIMES BRANCH OFFICE. 10

WANTED—A NICELY FURNISHED 8 OR 10-room house, reasonable rent, with option to buy for same. Address M, box 225, TIMES BRANCH OFFICE. 6

WANTED—TO BUY YOUR HOME OR OFfice furniture, stoves, etc.; highest prices; cash or exchange. SKEELS BROS., 911 S. Main. Main 8705, Main 8042.

WANTED—CASH PAID FOR GUNS, PISTols, microscopes, cameras, diamonds, watches, old gold and silver; if you wish a square deal, see us. 225 S. MAIN ST. x*

WANTED — SECOND-HAND AIRSHAFTS or other standard make, light mountain transit, in good condition. Address F, box 117, TIMES OFFICE.

WANTED—FURNITURE AND HOUSEHOLD goods. A. AUCTION AND COMMISSION CO., 720 S. Spring. Phone Broadway 1661, F7159

WANTED—TO BUY, MOVING PICTURE machine; must be in good condition and reasonable. Address JACK PERRY, Occidental Hotel. 6

WANTED — DIAMONDS, ANTIQUE JEWelry, old silver, old gold; no red tape, highest prices. S. S. SCHEPPS, 621 S. Broadway. x

WANTED—DIAMONDS, OLD GOLD, JEWelry; highest price and no fair deal. H. J. BOUCH, mfg. jeweler, 555 S. Broadway. x*

WANTED — DIAMONDS, JEWELRY, ETC.; pay cash; get my offer; fair dealing. H. J. BOUCH, 222 S. Second st. room 126. 'Phone 12.

WANTED—TOP PRICES PAID FOR MEN'S SECOND-HAND CLOTHING. 463 SOUTH SPRING. MAIN 4624, F3630

WANTED—TO BUY SECOND-HAND ROOF for car kettle. H. K. WHEELOCK, 329 Hayward Hotel. 8

WANTED — CASH PAID FOR FEATHER beds. 724 SAN PEDRO ST. Main 1266. Home 5054.

WANTED—HIGHEST PRICES PAID FOR all kinds furniture. 644 S. MAIN. Phone F9284. x*

WANTED—WINDMILL AND TANK OR small engine and tank. 251 BRYAN ST.

TO LET— Furnished Rooms.

TO LET—FURNISHED ROOMS, 112 S. HOPE ST. $1.50 per week; clean. Baths. 7

TO LET— Unfurnished Rooms.

TO LET—NEW UNFURNISHED 3 ROOMS, private bath, built-in bed, oak floors, hot water, all day telephone, janitor, every convenience, close in. Crown Hill carline. 1736 WEST 47TH ST. 12

TO LET—NEWLY FURNISHED APARTments and rooms, with use of kitchen; strictly modern, close in; lowest rent in city. 420 N. HILL, opposite High School. 6

TO LET—UNFURNISHED ROOMS, WITH kitchen, $10; steam heat. 1245 W. SIXTH. x

TO LET— Flats.

TO LET—ARTISTIC, MODERN, SUNNY 4-room flat, in new building, "Chatsworth Terrace." Accommodations of 6 rooms; disappearing bed, bookcases, cabinets, oak floors, storeroom, white enameled woodwork in bath and bedrooms, janitor service; adults; Westlake district. 950 PARK VIEW ST., corner 30th. W. Ninth at. car. x*

TO LET—NEW 3-ROOM FLATS AT 2-7 W. Vernon, near Moneta ave., 2 disappearing beds, hardwood floors, bookcase, writing desk, frescoed walls, linoleum in kitchen and bath. Private front and back porches, adults; rent $18. PHONS SOUTH 124, Sprecher.

TO LET—HANDSOME NEW 5-ROOM FLAT, in Westlake district, hardwood floors throughout; buffet and wall bed, large closets, reasonable rent. Apply 451 LAKE ST. 'Phone 54792.

TO LET — IN WESTLAKE DISTRICT, 5-room modern flat, strictly first-class in every detail; located between 7th and 8th st. car line, close in and very desirable; adults. Apply 722 VALENCIA ST. x7

TO LET—FINEST FLAT IN LOS ANGELES, 6 rooms, beautifully decorated; fabric on walls, furnace, hand heater, garage, tile bath. 2727 W. FIRST. Take Bimini car. Andrews boulevard. x*

TO LET—THREE-ROOMS, WITH HALL bath, upper, unfurnished, east front, flat; ten minutes' walk from Third and Broadway. $12 month. Adults. No. 157 SOUTH BEAUDRY ave.

TO LET—CLOSE IN 6-ROOM FLATS, GAS ranges, water paid, rent reasonable. Also one 5-room cottage. HUBBELL INVESTMENT CO., 502 Bullard Block. Phone A2734.

TO LET—7-ROOM VERY ATTRACTIVE 1ST floor flat, $30. Pasadena avenue; beautiful grounds. JONES, 912 Central Bldg. Main 251. 10th Main.

TO LET—CHOICE OF 2 LOWER 5-ROOM flats at Bowen's Villa, 41st and Figueroa sts. Summer rates. 440 DOUGLAS BLDG. x7

TO LET—$12; 6-ROOM FLAT ALL MODERN plumbing, mantel, gas, electricity. PHONE SOUTH 362, key at 3806 Central avenue. x

TO LET—614, 620 E. 12TH ST.; NEW, MODern sunny flats, 4 rooms, bath, etc. OWNER, 2001 S. Main st. Phone Main 7099. x

TO LET—$22; 5-ROOM FLAT; UNUSUALLY well lighted; 2 wall beds; rugs. Table. 4634 LUCAS.

TO LET—MODERN 5-ROOM FLAT, CLOSE to 2 car lines, at 328 MAGNOLIA AVE. 14. A. Phone Home 28990.

TO LET—4-ROOM FLAT, FACING WEST lake Park. $2375. 628 S. ALVARADO. 10

TO LET—5-ROOM LOWER FLAT, HARDwood floors, close in. 929 VALENCIA. x*

TO LET—COTTAGE-FLAT 4 ROOMS AND bath, $15. Inquire 1236 W. 11TH ST. 6

TO LET—2-ROOM FLAT, WITH WATER, $9. 624 EAST 12TH.

TO LET—ELEGANT 4-ROOM UPPER FLAT, 1214½ W. NINTH ST. x

TO LET—3-ROOM MODERN UPPER FLAT. Apply 1522 W. 10TH ST. x

TO LET— Furnished Flats.

TO LET—CLOSE-IN, CLEAN, SUNNY, AIRY upper cottage flat, neatly furnished, 4 rooms and bath; reasonable to permanent tenant; adults; 2129½ SOUTH LOS ANGELES ST., call for key, 131 East 23rd st. Grocery 12

TO LET—
FURNISHED—$27.50.
Four-room flat. Beautiful grounds.
Apply 2423 S. FLOWER ST.
A1845.

TO LET — NICELY FURNISHED SUNNY flat, close in, Westlake district, walking distance, piano, telephone, every convenience, reasonable rent. Call 1104 W. EIGHTH st. 11

TO LET—HANDSOMELY FURNISHED large sunny 5-room part of fine residence; complete for housekeeping; adults only. 338 W. 20TH. Phone South 6802. 10

TO LET — 4-ROOM FLAT, FURNISHED well. Rent $25. 1118 Lake Shore ave. Take Edendale car, get off at Park ave. 10 minutes' ride from Main st. 6

TO LET — BEAUTIFULLY FURNISHED 7-room bungalow for part of fine residence; complete for housekeeping; adults only. 943½ VALENCIA st. 10

TO LET—CLOSE IN, EXCEPTIONALLY good neighborhood, nicely furnished; sunny 4-room flat. Call 551 S. HOPE ST., no children. 6

TO LET—5-ROOM, MODERN LOWER COTtage flat, with piano, $29 E. Adams, near Main. Reasonable rent to permanent party. 21426. 7

TO LET—WALKING DISTANCE, CROWN Hill corner, completely furnished, 6-room flat, choice location. 401 BIXEL. Main 8307. 7

TO LET—FLAT, FURNISHED, 8 ROOMS, modern and beautiful; close in. 927 LINCOLN. Take car corner Third and Figueroa.

TO LET—NEWLY FURNISHED 5-ROOM flat, on W. 11th st. car line. 1111 S. UNION AVE. 10

TO LET—FURNISHED FLAT, 6 ROOMS, to adults; will retain one room if satisfactory. Address 416 BYRNE BLDG. Dr. Cheney. 6

TO LET—BEAUTIFUL NEWLY FURNISHED flat, 5 rooms; piano. 2 Echo Park. Will rent quickly. 2027 RESERVOIR ST. x

TO LET—4-ROOM UPPER COTTAGE FLAT, completely furnished, yard and flowers, walking distance. 1127 WEST 24TH ST. x

TO LET—CLOSE-IN 3-ROOM FLAT, UNfurnished; also 4-room modern flat, furnished; no children; reference. 328 CLAY ST. 8

TO LET—4 AND 5-ROOM MODERN FLATS, fully furnished, right in town, cool and airy. 546 S. HOPE. 6

TO LET—4-ROOM FURNISHED FLAT, near Westlake Park. Key 2302 W. EIGHTH ST. 11

TO LET—6 ROOMS, COMPLETELY FURnished; piano. MAIN 7177. 1216½ TRENTON. x

TO LET— Apartments, Furnished and Unfurnished.

TO LET—VALDORIA, WESTLAKE PARK; beautifully furnished 2 or 3-room corner suites, handsome halls, wide porches, flowers and desirable neighborhood. 725 ALVARADO ST. 9

TO LET—PITTSBURGH APARTMENTS. 536 CROCKER ST. Broadway 2914. Cosy, neat, new; a little home, complete in two rooms. TWO ROOMS. $10—$30—MONTHLY—$10—$10.

TO LET—THE STREETER, 502 W. FIRST; elegantly furnished rooms and apartments with private bath and phone; only 2 blocks from Broadway on the hill; prices reasonable. 8

TO LET—SANTA BARBARA APTS., 423 S. Hope; fine sunny suits, $20, and $30 month, 4 blocks from Broadway car; also 6-room flat. Single rooms. Phone A7512. BROADWAY 9748. 9

TO LET—DESIRABLE, EAST FRONT, 3 rooms, lower apartment, 625 S. Burlington, furnished or unfurnished, for particulars, apply to J. E. MARTIN, 313 Stimson Bldg.

TO LET—3-ROOM SUITE, COMPLETELY furnished for housekeeping; private bath; hot and cold water; central location summer rates, week or month. 444 S. HOPE. 8

TO LET—THE GIBSON APARTMENTS, 628 W. Fourth. Choice 2 and 3 rooms, private bath, kitchen, phone. Price reasonable. 10762.

TO LET—NEW VALDEZ, 818 S. CORONADO st.; two blocks from Westlake Park; most attractive apartments in the city; every convenience. 65408.

TO LET—THE LONDON APARTMENTS, furnished and unfurnished; 3RD and MAIN. New brick block, choice location; large apartments; $13 and up. x7

TO LET — THE PITTINGER, 244 S. FIGueroa; new management; all outside large, bright rooms, with private bath, wall beds, mirrors, $20 to $30. Both phones. 10

TO LET — SAN DONA APARTMENTS; Fine cool home for the summer; 3-room suites; large kitchen, private baths. 1408 W. SEVENTH ST. Home 52343.

TO LET—2 ATTRACTIVE COMMUNICATING rooms; will rent as housekeeping suite, or as bedrooms, separately; adults only. 727 WALL ST.

TO LET—HALE APTS., NEWLY FURNISHED 2 and 3-room suites, $12 up. WEST 8TH ST. private baths. 1414 W. 10TH ST. Bdwy. 3481, 52284. x*

TO LET—THE FULTON, FAMILY APPOINTed apartments; exceptional service. 53518, Broadway 5640. 1264 W. SEVENTH. 11

TO LET—CLOSE-IN, 227 SOUTH FIGUEROA; large room and kitchen, furnished for complete housekeeping. $12.

TO LET—NEW MODERN HOUSEKEEPING apartments, furnished complete, especially ventilated; homelike, convenient arrangements; large grounds, flowers, birds. WE CAN LOCATE YOU where YOU WILL BE SUITED.
$12—1028 W. First st., for couples. DENVER
$16—1107 W. 1st st., 2 double beds. GOLETA
$12—1132 W. First st., fine view. MICHIGAN
$15—1187 W. 1st st., splendid rms. LUCERNE
$15—1240 W. 1st, beautiful view. 577 LOUIS
$15—304 N. Fremont, large grounds. GENEVA
$17—212 N. Fremont, 3 rooms. HELVETIA
$17—218 N. Fremont, 2 double beds. RAMONA
$17—222 N. Fremont, 2 double beds. GAVIOTA
$12—311 Diamond, very neat. PORTLAND
$12—1128 Micheltorena st. OAKLAND
$16—412 W. Fourth, private baths. SEATTLE
$12—521 S. Figueroa, very close in. TAFT
$12—536 S. Figueroa. ROOSEVELT
$12—156 N. Beaudry, verandas. CHICAGO
$11—1030 Colton st., large rooms. FLORENCE
$11—1026 E. Ninth, very fine. BOSTON
$11—1015 E. 9th, very desirable. NEW YORK
$10—238 Crocker st., fog couples. PITTSBURG
$14—712 Cora ave. ALHAMBRA
$35—941 Francisco, just opened. MARENGO
$60—1124 W. Seventh, special service. PARK
Room 311, 327 S. Broadway. A2042, Main 2042. Branch office, 1017 W. First. x*

TO LET—
HOTEL KENNETH.
325 S. GRAND AVENUE.
STRICTLY A FIRST-CLASS HOME.
On the hill, where it is quiet and comfortable, and the air is fine; finely furnished housekeeping suites and single rooms, with and without private baths, every room is sunny, hot and cold water, elevator, roof garden, large sun parlor, rates always reasonable; location one block from Angels' Flight; five minutes' walk to Broadway. HOME A2840; Sunset Broadway 6700. 6

TO LET—
PORTLAND APARTMENTS.
$10 to $15 monthly. Housekeeping
Elegantly furnished 2 rooms.
Brand new rugs.
HOT BATHS.
Fine location. Walking distance.
SPARKLING WITH CLEANLINESS.
Cozy homes our specialty.
911 DIAMOND ST., near First and Figueroa.

TO LET— —TO LET.
BEAUTIFULLY FURNISHED
Three room apartment with private bath, small dressing room that could be used as an extra sleeping room; has hot water, furnace heat. Japanese garden, private balcony and all the conveniences; special price for permanent renter. Call $1331 or 1117 S. BURLINGTON AVE. x9

TO LET—THE ALBANY APARTMENTS, 943 S. ALBANY.
2 AND 3-ROOM HOUSEKEEPING APARTMENTS.
ALL SUNNY OUTSIDE ROOMS, $15 AND UP.
LATELY RENOVATED.
W. NINTH ST. CAR TO NINTH AND ALBANY.

TO LET— PARK APARTMENTS.
HIGHEST-CLASS 3-ROOM APARTMENTS.
EXQUISITELY FURNISHED.
PRIVATE PHONES.
EXTENSIVE PRIVATE GROUNDS.
SIGHTLY LOCATION.
x* 1134 W. 7TH ST. PHONE 54305.

TO LET—
THE LUCILE APARTMENTS.
3 rooms, nicely furnished, sunny housekeeping apartments, private bath and se-ven porch, outside rooms in fine residence district. 7th st. W. Ninth car. Prices are right. 934 ARAPAHOE ST. 54068. 9

TO LET—
HARRISBURG APARTMENTS,
743 S. Burlington ave.
Special summer rates. New house just opened; 2 and 3 rooms, every modern convenience, most delightful location in the city. Home 54052, Temple 1283. x*

TO LET—SEATTLE APARTMENTS, $14 to $16 monthly. Housekeeping. PRIVATE baths. Hot and Cold Water. Spotlessly clean, unique, cosy. 812 W. FOURTH, bet. Flower and Figueroa. x*

TO LET—ROOSEVELT APARTMENTS, $14 to $20 monthly. HOUSEKEEPING, Hot and cold water. Elegantly furnished. Wilton rugs. Brand new. Quiet. Restful. Homelike. Great location. 234 S. FIGUEROA ST. Main 5041, A3404. x*

TO LET—
ST. DUNSTAN APARTMENTS,
1124 S. FIGUEROA.
2 and 3-room suites; all outside sunny rooms. x5
F5612. BROADWAY 9788.

TO LET—THE DELL-BERT APTS.
247 S. FREMONT.
NEWLY AND ARTISTICALLY FURNISHED 3-ROOM SUITES, APRIL 10. THOROUGHLY MODERN AND DOWN-TO-DATE. BDWY. 4290, F6356. 6

TO LET—
KAISER APARTMENTS.
Two and three rooms, with bath.
Large open verandas.
All the comforts of home.
1126 S. GRAND AVE. 9

TO LET—EL READO, FURNISHED APARTments, 1421 W. 30th st., 1-room housekeeping apartment; containing buffet kitchen, private bath; hot and cold water all the time; quiet and refined. Special summer rates. PHONE 51450. 10

TO LET — CALDWELL APARTMENTS, 923 CROCKER ST. New 3-story fireproof brick building; 2, 3 and 4-room apartments, completely furnished; $7 and up per week. Fine-tricity, bath, laundry and phone free. First x*

TO LET—THE ALBERTON, 2-ROOM APTS., new and modern. South 5931. 1760 GRIFFITH AVE. 10

TO LET— Rooms and Board.

TO LET—HOTEL FIGUEROA, AMERICAN plan, large, bright, cool rooms, shady verandas, large lawns, palms, tennis court, pleasant parlors, social guests, excellent meals. Rates $32.50 to $45 for couples $60 to $75 with private bath. 1610 S. FIGUEROA. Phone 2842. x

TO LET — GENTLEMEN WILL FIND A cosy, comfortable home in Westlake district; sunny rooms, hot and cold water, home cooking; everything done for comfort of guests; accessible to city by 3 car lines; 10 minutes' ride; garage. PHONE 54726.

TO LET—2 ELEGANTLY FURNISHED rooms suitable for 4 young people; a delightful home; excellent table board, the best of home cooking; use of bath, parlor, piano, both phones; reasonable. Call at 1401 S. HOPE. Edwy. 4296, 22913.

TO LET — IN PRIVATE HOME, WHERE there are young people, 2 rooms and good board, suitable for 2 couples or 4 gentlemen. Cheap rates for 2. 1 block from Westlake Park. Phone 52382. 427 GRAND VIEW. 1

TO LET—NICELY FURNISHED ROOM IN suburban bungalow, for one or 2 ladies, with breakfast if desired, or meals can be obtained nearby. SUNSET PHONE Glendale Blue 401. 6

TO LET—TO REFINED PARTIES, LARGE, airy, sunny, well furnished room; modern conveniences and comforts of home; constant hot bath, furnace heat, excellent table. References. 827 WESTLAKE AVE.

TO LET—THE RENSHAW APARTMENTS, 712 California st.; 3-room well furnished apartment; private bath and every modern convenience for housekeeping. Temple or Angeleno Heights car to Bunker Hill. x*

TO LET— CLOSE IN.
Elegantly furnished; 3-room front apartment; rates very reasonable. HARTFORD, 1241 W. Seventh st. 8

TO LET—YOUNG WOMEN'S BOARDING home; Christian home for clerks, stenographers, teachers, students; board and room, $4.50 to $5 per week. 514 S. GRAND AVE. Main 5161, A3161. x

TO LET—ONE PLEASANT, WELL FURnished front room with private balcony, in a home in the Wilshire district, good table, beautiful grounds, 2 car lines. PHONE 54392. 6

TO LET—A CLUB FOR YOUNG MEN IN Westlake district, can accommodate several more members. For particulars call WEST 4092 or 52899. 7

TO LET—IN STRICTLY PRIVATE CHRISTian home in Westlake, large east front room, with meals or housekeeping. 'PHONE WEST 2571. 7

TO LET — DELIGHTFUL ROOM, WITH board and bath, new, modern, private residence, southwest; gentlemen only; reasonable. 72218. 6

TO LET—GARVANZA VILLA, AVE. 62. Beautifully situated among the hills; balmy air; reasonable rates. South Pasadena cars direct. 18

TO LET — NICE ROOM, WITH BOARD, suitable for two, bath, phone, walking distance, 905 W. 11TH ST. Broadway 3913. 7

TO LET—LARGE, SUNNY ROOMS; BEST table; every convenience. THE MUTCHMORE, 321 W. Pico. Broadway 1708, 22214. 1

TO LET — ROOMS AND BOARD, HOME cooking; nice location, walking distance. Call at 1228 INGRAHAM ST. x7

TO LET—ROOM AND BOARD FOR ONE or two young men, with congenial family, southwest, $5. SOUTH 6545. 7

TO LET—BOARDERS, FIRST-CLASS rooms and board, summer rates. Home cooking. 1306 MAPLE AVE.

TO LET—2 DOUBLE ROOMS, EXCELLENT table board, in handsome private home, 1264 ORANGE ST.

TO LET—NICE, WELL-KEPT ROOMS WITH good home table. 228 S. GRAND. 8

TO LET— Houses.

TO LET—4-ROOM SIDE OF COTTAGE; RENT $12. 857 N. BUNKER HILL. Phone F1941. 7

TO LET—$13; 5 ROOMS, 2311 TEMPLE ST.

TO LET— Houses.

TO LET—
FREE!
A PRINTED LIST OF HOUSES, FLATS AND APARTMENTS.
MAP OF LOS ANGELES
with information regarding car lines, schools, parks, public buildings, etc.
IT MAKES HOUSE HUNTING EASIER.
as we do not send you to houses which have been rented for weeks.
WRIGHT & CALLENDER COMPANY,
x* 403 S. Hill st.

TO LET—

We have houses, cottages, bungalows and flats, furnished and unfurnished, in all parts of the city, at prices that are right. Call at our office and get a free list.
EDWARD D. SILENT & COMPANY.
405 South Hill street.
Est. 1885. Member L. A. Realty Board. x12

TO LET—
In Westlake district, 10-room modern house, furnace, hardwood floors, first-class house in every way. Rent, $50.
EDWARD D. SILENT & COMPANY.
405 South Hill street.
Est. 1885. Member L. A. Realty Board. x12

TO LET—
$25—2413 S. Grand ave., 2-story 11-room house; water paid.
$25—1231 S. Flower st., 6-room cottage; water paid.
M'CONNELL & IRVINE,
311-312 Douglas Bldg.
x*

TO LET—MAGNIFICENT 11-ROOM RESidence and 5-room bungalow. One acre of grounds. Highest elevation, just north of Bimini Baths. $100 monthly. Make offer C. J. MOREY, with R. B. DICKINSON, 331 S. Hill 7

TO LET—A MODERN 6-ROOM COTTAGE IN prime condition, at 1535 E. 27th st., $20 per month; good location and want permanent tenant.
M. W. ATWOOD, owner, 638-9 I. W. Hellman. Main 4664, F1363. x8

TO LET—HIGHLAND PARK, $12.50, WITH water, neat, clean bungalow of 4 rooms, large porches, gas, electricity and bath. 5634 Alhama, corner Avenue 57. Key 5642. Owner, CHARLES H. MATTINGLY, 421-2 Stimson Blk. Both phones. x8

TO LET—3RD ST., NEAR GRAND AVE. 12-room house, big porches, garage or stable, rooms above; large and beautiful yard, or will furnish for good tenant. BRAINERD, 912 Central Bldg. F1622; Main 251. x*

TO LET—COTTAGE, 2M N. BREED ST., splendid neighborhood; 5 rooms and bath; fine grounds; rent $20, water paid. 'Phone Main 393. E. R. THRELKELD, 321 W. Third st. 6

TO LET—OR FOR SALE—7-ROOM HOUSE, 912 Catalina st., Wilshire district, rent $30; also 4-room modern cottage, 734 S. Daly st., on car line; rent $12, water paid. JOHN H. FLYNN, 105 S. Broadway. x

TO LET—1073 SANTEE ST., MODERN 2-story 6-room house, solar and instantaneous heaters, porcelain bath, combination fixtures; rent $17, water paid. PHONE 52399. Bdwy.

TO LET—A NICE 5-ROOM COTTAGE UNfurnished; barn, lawn, flowers, large lot, modern, $15; water paid. 1020 EAST 24TH ST. A. Bangle. Phones Main 6077, A5545. 6

TO LET—$20.
2-story 5-room house, 1207 W. 11th st.; inclosed bath, water. P. F. ERNST, Room 202 Laughlin Bldg., 315 S. Broadway. 10

TO LET—UNFURNISHED, AN EIGHT-ROOM house; modern improvements. 221 W. Jefferson; $35 a month with water. DR. RADCOCK, 817 Union Trust Bldg. x*

TO LET—A MODERN 7-ROOM HOUSE, 1921 Ocean View ave., Los Angeles; desirable neighborhood. For rent and particulars call at 1917 Ocean View ave. x*

TO LET—NICE 6-ROOM COTTAGE, WITH inclosed porch; corner Pico and Stanford ave. Pico st. paved. Key at 803 PICO. Phone South 2562. Owner. 7

TO LET—7 SUNNY ROOMS, MODERN, N.W. corner First and Figueroa st.; rent $27.50; close in. 901 W. First st. OWNER, 216 E. Fourth. F7356.

TO LET—UNFURNISHED HOUSE, 2323 W. 22d, between Cimarron and Arlington; furnace, hardwood floors, garage. Address WEST 4071.

TO LET—$15 PER MONTH, 6-ROOM MODern cottage, with all conveniences. Including lot, 1062 32RD ST. Apply at corner of grocery.

TO LET—3-ROOM COTTAGE, LAWN, CLOSE in; No. 5 Temple Ct. Temple and Bunker Hill ave., 824. R. D. LIST, 1021 Central Bldg. x12

TO LET—8-ROOM HOUSE AND AUTOMOBile barn, rent $22.50. 1287 W. JEFFERSON ST. Key next door. Phone Broadway 5400, Home 22780.

TO LET—$23; UNIVERSITY DISTRICT, 1½-story house, 7 rooms, 4 bedrooms and sleeping porch. Will lease. Call 311 LAUGHLIN BLDG. x6

TO LET—6-ROOM MODERN HOUSE, LOT 75x300 feet, good chicken-house and corrals. 1856 E. VERNON AVE. 'Phone South 4983.

TO LET—A BEAUTIFUL 12-ROOM RESIdence at 2242 W. 24th st. West Adams Hts. Inquire 3959 NORMANDIE AVE. Phone 3723.

TO LET—$25; 6-ROOM MODERN HOUSE, 1521 W. 12TH ST. H. P. ERNST, 202 Laughlin Bldg., 315 S. Broadway. A2444, Main 2789.

TO LET—4-ROOM COTTAGE YARD, CLOSE in, 612 Maple ave., $13. R. D. LIST, 1021 Central Bldg. F1683. x12

TO LET—$11 MONTHLY, 4-ROOM MODERN cottage, with bath, partly; yard; close in, 401½ and 4002 COMPTON AVE. Hooper ave. x*

TO LET—$20; 4-ROOM, MODERN, ARTISTIC bungalow, garage, water paid. 1404 PACIFIC AVE. Phone Bdwy. 2962. Address BOX 38, North Pomona, Cal. x

TO LET—UNFURNISHED 5-ROOM HOUSE, 12 minutes from First and Spring; permanent tenants only. 'PHONE 51721. 7

TO LET—4-ROOM MODERN COTTAGE, gas, electricity, no elevation, close in, $14 month, with water. 430 N. BELMONT. 7

TO LET—UNFURNISHED HOUSE; BEAUtiful new 5-room bungalow, to small family adults. OWNER, 406 S. Hill st. x

TO LET — HOUSE OF 9 ROOMS ON Angeleno Heights, partly furnished, reasonable rent. 1342 KELLAM AVE. 9

TO LET—5-ROOM COTTAGE, 121 EAST 23RD ST., near car to 51st, second house from corner, open. 9

TO LET—COTTAGE, 5 ROOMS, BATH, GAS, electricity. 1208 S. Union ave., $16 water paid. Telephone WEST 1977. 7

TO LET—3-ROOM MODERN COTTAGE, $12 month; water paid; fine neighborhood. 541 26TH. South 1990. 10

TO LET—9-ROOM, 2-STORY HOUSE, 1039 FLORIDA ST. Owner 1655 Orange st. Main 5284. x

TO LET—775 EAST 17TH ST., 4-room house, $10; water paid. PHONE SOUTH 2272. 8

TO LET—5-ROOM MODERN COTTAGE, 1... EAST 22ND ST., west of Central ave. 10

TO LET— Furnished Houses.

TO LET—$45—$46—$65.
MONTHLY.
Free rent to start.
12-room modern residence, elegantly furnished, complete.
HARDWOOD FLOORS,
6 bedrooms, PARLOR, LIBRARY, BUFFETS, CABINETS, etc., absolutely clean. Large porches; fine lawn and flowers.
SUPERB LOCATION.
Southwest—Southwest.
Lease for only $45 per month.
Owners, 311 MERCHANTS' TRUST BLDG. A2043, Main 2043. See MR. CLOSE. x6

TO LET—FURNISHED; 10-ROOM HOUSE. A beautiful home, modern and completely furnished; 10 rooms, 5 bedrooms, library, etc. Oriental rugs, brass beds, silver, linen, china; all complete, hardwood floors, a chicken yard and flowers, beautiful surroundings, frontline on a private park, will lease for a year to responsible party; am leaving for the East and must rent soon This house has always been used as a home and has been exceptionally well kept, and is clear to a fault. Call telephone Sunset West 2847, or take Pico car to 1220 Bonnie Brae st. and see house. Some one there all the time. House is in Alvarado Terrace. House and surroundings must be seen to be appreciated. 1220 BONNIE BRAE ST. 7

TO LET—FURNISHED; $55 PER MONTH, 8-room, modern house with garage, Arlington Heights; select location; ½ block from car line; has been rented at $75. This is choice. BURNS-HUTCHINSON CO., 631 Security Bldg. Main 237. F7110. x6

TO LET — 6-ROOM MODERN COTTAGE, nicely furnished, plenty of everything, complete for housekeeping, bedding and everything clean; big screen porch, flowers, walking distance; rent $25. 447½ S. FLOWER. F7563. 7

TO LET—ELEGANT HOME ON 7TH ST., near Westlake, 10 or 12 rooms, oriental rugs, library, piano, paintings, silver, linen, etc., garage, large, fine yard, flowers and trees. JONES, 912 Central Bldg. F1622, Main 251. x*

TO LET—STRICTLY MODERN, COMPLETEly furnished cottage, large sunny rooms, piano, 1151 EAST 23RD ST. 7

TO LET—NEW 8-ROOM BUNGALOW, COMpletely furnished, southwest. Phone SOUTH 8315. 11

TO LET— Stores, Offices, Lodging Houses.

TO LET—
"NOTHING BUT BUSINESS PROPERTIES."
Stores, lofts, hotels, apartment houses, warehouses, factory sites, in fact
"ALL THE BEST DOWNTOWN LOCATIONS."
W. ROSS CAMPBELL COMPANY.
Main 60. 718-19-20 Central Bldg. F2447. x*

TO LET—FINE STORE
In Mercantile Place, between Broadway and Spring st., near Sixth. This is a snap. C.
WESLEY ROBERTS CO., 305 Citizens' National Bank Bldg. Home A4854, Main 5573. x10

TO LET—
OFFICES.
CITIZENS' NAT'L BANK BLDG.
Strictly modern, fireproof building. Reasonable rents.
C. WESLEY ROBERTS CO.,
Call 208 Citizens' National Bank Bldg. x10

TO LET—STORES—
106 S. Beaudry ave. $40
1005 E. Ninth st. $12
1003 E. Ninth ave. $20
2104 E. Ninth st., (living-rooms) $25
T. WIESENDANGER, owner, room 211, 207 S. Broadway. A2043, Main 2045. See Mr. Close. x

TO LET—$20 MONTH; CORNER STORE-room with shelving and counters, splendid opening in modern brick block on Main st. at

ssified Liners

FOR SALE—
Houses.

BUNGALOWS,
COTTAGES,
By the Builders and Owners.
New, Modern, Down-to-Date.
LOCATIONS
IN THE COLLEGE TRACT
and
ANNEX.
TERMS
JST AS EASY AS RENT PAYING.
SOME FEATURES.
wood floors, beamed ceilings, buffet, panel walls, brick or stone fireplace, sanitary kitchen, screen porch, tinted walls, two toilets, double floors, gas, electric light, sewer connections.
Lots on alternate lots, two years' use of water upon adjoining vacant lot at to-
Only new under way—6 to 8 rooms.
A FEW PRIZES.
6-Modern 5-room bungalow.
6-Modern 5-room bungalow
6-Modern 7-room bungalow.
6-Modern 7-room bungalow.
Others as high as $7000.
All upon our rent-paying terms.
WILL BUILD TO SUIT.
Any lot in the tract upon same terms.
Inspect our window display of photos.
Plans and designs and street scenes.
Agents at tract every day.
W. 6th st. branch of the Grand ave. car line—direct to the tract,
6th st. and Gramercy Place.
LOS ANGELES INVESTMENT COMPANY,
323-325-327 S. Hill st. 60127.
LARGEST CO-OPERATIVE BUILDING CO. IN THE WORLD.

FOR SALE—
Houses.

FIVE HIGH CLASS BUNGALOWS.
ONLY $125 DOWN.
BALANCE LIKE RENT.
Handsome 6 and 7-room, strictly modern, new bungalow, large lot that commands an uninterrupted view of the surrounding hills and mountains. Cement porch and steps; large veranda; waxed oak and maple floors throughout; woodwork in Flemish oak finish; dainty living room, with built-in seats and bookcases; handsome brick mantel and lighting fixtures equal in elegance and design to those found in $5000 residences; built-in buffet 4 feet wide; leather paneling in living-room and dining-room; an ideal French kitchen, equipped with cupboards, flour bins and drawers; screen porch and laundry tray; bath with lavatory and conveniently built-in dressing cases; bedrooms also have built-in dressers, large beveled plate mirror; latest sanitary plumbing; woodwork in bedrooms, bath and kitchen white enamel; in fact, every one of its rooms has new and interesting features, and the living-rooms are so cozily arranged. Gas, electric lights, lawn and shade trees also in. These houses have been carefully built, by day labor and are delightful homes. You will agree with me if you see them. See owner at 450 HARVARD BLVD. Take Western ave. car, get off Harvard Blvd., walk one block south; corner house. 6

FOR SALE—
Chalets, bungalows, new, up-to-date dwellings; a dozen building all the time. Prices range from $2250 to $10,000; 10 per cent. of price as first payment, 1 per cent. of price monthly payment, 7 per cent. on balance. If plans of houses completed do not suit, will build from plans submitted on same easy terms. West Park tract is worthy of a visit. Santa Barbara ave. is 120 feet wide and runs through the center of tract east and west. Browning blvd. is 110 feet wide. Both streets are lined with 20-year-old pepper trees, nothing like them in Los Angeles. New High School, Agricultural Park and University of Southern California close at hand. Dalton ave. car, 20 minutes to Broadway from Building ave.
VAIL & CRANE COMPANY,
529 S. Spring st.

FOR SALE—
SNAP. 5-room Bungalow.
$75.00 CASH.
As good as new modern 5-room bungalow. Buffet, fireplace, cabinet kitchen, screen porch, bath, toilet, tinted walls; beautiful street.
Hooper ave. car line on 36th st.
THIS IS A GENUINE BARGAIN.
Price $1400.00. $24.00 a month.
LOS ANGELES INVESTMENT COMPANY,
323-327 S. Hill st.
Main 2240. 60127.
LARGEST CO-OPERATIVE BUILDING CO. IN THE WORLD.

FOR SALE—
NEAR WESTMORELAND PLACE.
$600 CASH.
New bungalow on nice east front lot. Polished floors throughout, paneled walls, built-in furniture, fireplace, large porch. Prettiest bungalow on the street. Only $3450, balance like rent.
EAST FRONT. $4250. SEVEN ROOMS.
NEW BUNGALOW.
Only 9 minutes from business center; handsomely finished, buffet, bookcases, window seats, large lot, near park; payments just like rent.
CLOSE IN. TEN-ROOM RESIDENCE.
$2000 Under Value.
Near W. Adams and Grand ave.; lot 64x173. Rose-covered porches and balconies. Large barn; cement driveway. Magnificent palms. Owner ill in the East, in urgent need of cash. You can get a bargain here; see it; make an offer.
J. C. GREEN.
Main 251. 342 Central Bldg. F1633. x6

SALE—$11,500.
ESTLAKE DISTRICT—80x160.
1114 GRAND VIEW ST. W. 11TH ST. CAR.
New, never occupied, 11-room residence, built by the day, in the only restricted district, CLOSE IN.
Oak and mahogany finish downstairs; white enamel in bedrooms, garage, furnace, oak floors, 2 baths and all built-in features. Ring me up and I will show you the best value for the money you ever saw.
This is close in and not 3 miles from grocery or meat market.
I will call and show you if you will ring me up.
Not a rental district, all homes on the street occupied by owners. I will make terms to suit. Look at this and compare with others of the price and draw your own conclusions. Phone 71854. F. M. WEBB, Owner.

FOR SALE—
(1200—SOUTHWEST—CASH.)
—STOP PAYING RENT—
—$4750—
And buy this new, 2-story bungalow of 8 rooms, on double clean corner, in the select southwest. One-half block from the yellow car. This bungalow is complete in every detail. There is no reason why you cannot own your own home on this basis. You only need to pay the small sum of $700. And, if you only have $150, we will consider that. It is very seldom that you can buy a home of this size on such a small payment, especially in this location. This bungalow is new, only completed a couple of weeks. Take my advice and stop paying rent.
FRANCIS J. McGREAL,
With
AMBROSE I. HAMELL COMPANY,
Main 5567. 629 Story Bldg.
Corner Sixth and Broadway.

FOR SALE—$4500, $1500 CASH, JUST COMPLETING one of the very finest among the many beautiful bungalows in the tract of the Wilshire section. Terraced lot, 50x180; house 32x82, with seven large rooms and den (with its seats, desk and bookcases.) Material and construction the best. Four-foot brick masonry steps from front and large square brick cement veranda and porte-cochere. Hardwood floors throughout. Living-room large, with massive brick mantel and side door to separate suite porch. Beautiful buffet across end of dining-room. Breakfast-room has separate buffet, cabinet kitchen is complete, with woodstone sink and hood. The three bedrooms are unusually large with large lighted closets. Best of plumbing and fixtures in bath. Stairway to large floored attic. Cement basement, with inside entrances and furnace piped to every room. Garage and drive. Call for keys or let us take you out. PITTSBURG REAL ESTATE CO., 211-17 Laughlin Bldg. x8

FOR SALE—
A Snap AT PRICE OF RENT.
New 5-room modern bungalow, just completed. On Moneta ave., line. 50-foot lot. Worth $2500. Can sell this bargain at $2350 Only $100 down, $20 month, including interest. Don't let this get by you.
111 S. Broadway. J. F. HEBER & CO. x7

FOR SALE—
A REAL BARGAIN, $1850.
A 4-room cottage, bath, gas, on 45-foot lot, close in, on Pennsylvania ave. Rents $12 month. Includes $100 worth furniture. A real house, a good investment and a big snap. $2150 for $1850.
111 S. Broadway. J. F. HEBER & CO. x7

FOR SALE—
BUNGALOW $1300
$100 CASH, $20 MONTHLY.
A modern bungalow with bath, on a large lot, 73 feet wide and 200 feet deep, for $1100 on terms of $100 cash and $20 monthly.
EMIL FIRTH,
319 W. 4th st. bet. Broadway and Hill.
"You're Safe at Firth's."
Home A3105. Main 2543. x

FOR SALE—
TOO WILL.
Agree with me that this is the greatest bargain ever offered, just think, new five-room plastered bungalow, electricity, gas, etc. Handsomely decorated, large porch, commanding view of the beautiful foothills, lot 50x150, fine garden, 15 minutes to 6th and Main; 5 cent fare; $1250 cash, balance $470 at $10 per month. Cheap at $1700. Take Edendale car. 2244 FARGO ST. 6

FOR SALE—
WESTLAKE REGION.
Home and Income.
Only $9650. Lot 50x160.
In heart of best residence section. Attractive home and sure income. A good investment. Sure to advance. Owner leaving town, has reduced price from $11,000. Telephone 53038, or BROADWAY 5504. Commission to agents.

FOR SALE—
No. 2226 Budlong ave.; this is owned by party living in the East; he has no use for the property; will sell for $4700 cash; house contains 8 rooms; lot 45x125; this includes all the furniture in the house; property clear. A1546 O. M. GIFFEN, sole agent. Main 3118, 111 Merchants' Trust Bldg. Member L.A.R.B.

FOR SALE—BEAUTIFUL 5-ROOM HOME on St. Andrew's Place, overlooking the Country Club; magnificent view; rooms are all large; two sleeping decks; cement court; furnace; hardwood floors; modern in every way. As income property will net more than 10 per cent. on price asked. As home, is all that one would desire. Price $15,000. PRICE, 602 Bradbury Bldg.

FOR SALE—
$100 DOWN.
Bungalow Southwest.
$25 a month, including interest.
SOUTHERN CALIFORNIA INVESTMENT CO
A1545. Main 2865. 402 Stimson Block.

FOR SALE—$1000 TAKES 4-ROOM HOUSE, 50-foot lot, worth $1400. Owner going away. 1047 E. 47TH ST.

FOR SALE—OR RENT; 5-ROOM MODERN

FOR SALE—
Houses.

FOR SALE—AT AUCTION.
HOUSE AND LOT,
2469 W. JEFFERSON,
THURSDAY, APRIL 7,
11 a.m. One of the most beautiful, up-to-date, 7-room bungalows in the growing southwest. Beautiful built-in mantel, cathedral chime clock, hardwood floors; large music-room, furnished in mahogany; large dining-room, classy buffet, octagon breakfast-room, plenty of sun; 2 large bedrooms, fine bath with linen cabinet; beautiful electric fixtures; large cellar, garage. Alley in rear. As pretty and complete a home as any one would want. About $2500 can remain on the property, balance cash; a bargain. House open for inspection, in morning.
x7 REED & HAMMOND, auctioneer.

FOR SALE — ON HOBART BLVD., ONE-half block south of Washington, lot 75x160. An elegant, thoroughly well constructed, strictly modern house of 10 large rooms, consisting of dining-room, living-room, music-room, kitchen, servant's room, butler's pantry, screen porch and small hall leading to porte-cochere on first floor; 4 bedrooms, large hall and 2 sleeping porches on second floor. Garage and cement drive.
This is a beautiful home and well worth the price asked. Price $16,000. Will take well-located apartment-house lot up to $10,000 and balance in cash. See J. H. MOSHIER, with CARL G. PACKARD CO., 502-4 Laughlin Bldg., 315 S. Broadway. 'Phones F2784, Main 8877. x4

FOR SALE—GREATEST BARGAIN IN THE city; 4108 S. Main st.; elegant 2-story residence, 11 rooms and bath, every modern convenience, oak floors, furnace, garage; lot 90x250; price $9000; only $2000 cash, balance easy; do not fail to see this beautiful home.
HERE IS ANOTHER BARGAIN.
128 W. 41st st., 2-story bungalow, contains 2 flats, 6 rooms and bath each; new and modern; oak floors, gas, built-in buffet, built-in bookcases, cabinet kitchen, wardrobes and closets; garage; this is an ideal home for 2 families; lot 50x126; price $7000; only $1500 cash, balance easy. R. J. HUMMEL, owner, 114 S. Second st. 'Phone Main 809. 10

FOR SALE—
A HOME.
$1300. $80 Cash. $15 Month, including interest.
A good four-roomed house with water and gas, on a large lot. Close to stores, school, churches and 3c yellow car line.
P. H. RITCHEY,
With JANSS INVESTMENT CO.
3rd Floor, 320 Pacific Electric Building.
Home 10345. Bdwy. 2468. 6th and Main.

FOR SALE—
HOLCOMB'S GOOD HOMES.
$1200 to $2000.
$80 cash and upward.
$10 per month and upward.
Up to date in every detail.
Best construction and finish.
All part of town.
All agents.
HOLCOMB'S GOOD HOMES.

FOR SALE—
BUNGALOWS, CLOSE IN.
$2700—$270 cash, $25 monthly, on 57th st., between Main st. and S. Park ave. Gas, electricity, street work and sewers. Oak floors, beamed ceilings, open fireplaces, buffet, cabinet kitchens, cement porches, lighting fixtures. Fifty of these modern five-room homes building. San Pedro street car to 57th st. Tract office.
THE INVESTMENT BUILDING COMPANY,
1003 W. P. Story Bldg. F2175, Bdwy. 4575. x9

FOR SALE—
WILSHIRE REGION.
ONLY $7000. EASY TERMS.
NEW 8 ROOM 2-STORY HOUSE.
Fine corner; unobstructed view; wide cement and art stone porch; oak and cut-glass front door; hardwood floors throughout beam ceilings; all built-in features; 2 large plate-glass windows; handsome art-glass window; beveled plate mirror door cabinet kitchen; house piped for furnace; flooded with sunshine; near school and church. Telephone owner, LOUIS K. WEBB, 900 W. Tenth st., 59028 or Broadway 3906.

FOR SALE—
BUNGALOWS, CLOSE IN.
$2700—$270 cash, $25 monthly, on 57th st., between Main st. and S. Park ave. Gas, electricity, street work and sewers. Oak floors, beamed ceilings, open fireplaces, buffs, cabinet kitchens, cement porches, lighting fixtures. Fifty of these modern five-room homes building. San Pedro street car to 57th st. Tract office.
THE INVESTMENT BUILDING COMPANY,
1003 W. P. Story Bldg. F2175, Bdwy. 4575. x9

FOR SALE—
WHY NOT BUILD?
It's the best way to get a house located just where you want it, arranged just as you want it.
If you own a good lot we will furnish the money and build for you.
We also get up plans and specifications according to your own ideas free of charge.
All we ask is a chance to show you. We are an old established firm.
E. B. WILLIAMSON CO.
205-206 GRANT BLDG.

FOR SALE—$7750. $950 CASH.
READ THIS AD.
8-room house just finished; every up-to-date appointment, oak floors; handsome fixtures; artistic buffet, silver chipped brick mantel; large bedrooms; extra large closets; wide cement porch with pressed brick front, cement cellar; lot 50x128 to alley. Gas, electricity, and sewer. The property is well located in the S.W. close to car line and school. A3782. Main 5878. See OWNER with O. A. WICKERY & CO., 208 S. Hill st. x7

FOR SALE—SACRIFICE SALE OF ELEGANT 8-room residence on Westlake avenue, block from Westlake Park. This property is really worth $14,000, but must be sold to settle an estate, and will be offered for few days at $11,600; about $7000 cash, will handle. Those who know values in this district will realize $2000 or $4000 on the investment; property now rented for $45 per month. Quick action is necessary. See SWEESY, 634 Chamber Com

FOR SALE—
A
BARGAIN.
$2500—TODAY—$2300.
Modern 6-room bungalow, large lot, north of Jefferson, Compton ave., 3c car fare; inside old city limits; $30 cash and $20 a month.
J. FRANK BOWEN,
440 Douglas Bldg.

FOR SALE—
A Snap AT PRICE OF RENT.
New 5-room modern bungalow, just completed. On Moneta ave., line. 50-foot lot. Worth $2500. Can sell this bargain at $2350 Only $100 down, $20 month, including interest. Don't let this get by you.
111 S. Broadway. J. F. HEBER & CO. x7

FOR SALE—
A REAL BARGAIN, $1850.
A 4-room cottage, bath, gas, on 45-foot lot, close in, on Pennsylvania ave. Rents $12 month. Includes $100 worth furniture. A real house, a good investment and a big snap. $2150 for $1850.
111 S. Broadway. J. F. HEBER & CO. x7

FOR SALE—
BUNGALOW $1300
$100 CASH, $20 MONTHLY.
A modern bungalow with bath, on a large lot, 73 feet wide and 200 feet deep, for $1100 on terms of $100 cash and $20 monthly.
EMIL FIRTH,
319 W. 4th st. bet. Broadway and Hill.
"You're Safe at Firth's."
Home A3105. Main 2543. x

FOR SALE—
TOO WILL.
Agree with me that this is the greatest bargain ever offered, just think, new five-room plastered bungalow, electricity, gas, etc. Handsomely decorated, large porch, commanding view of the beautiful foothills, lot 50x150, fine garden, 15 minutes to 6th and Main; 5 cent fare; $1250 cash, balance $470 at $10 per month. Cheap at $1700. Take Edendale car. 2244 FARGO ST. 6

FOR SALE—
WESTLAKE REGION.
Home and Income.
Only $9650. Lot 50x160.
In heart of best residence section. Attractive home and sure income. A good investment. Sure to advance. Owner leaving town, has reduced price from $11,000. Telephone 53038, or BROADWAY 5504. Commission to agents.

FOR SALE—
No. 2226 Budlong ave.; this is owned by party living in the East; he has no use for the property; will sell for $4700 cash; house contains 8 rooms; lot 45x125; this includes all the furniture in the house; property clear. A1546 O. M. GIFFEN, sole agent. Main 3118, 111 Merchants' Trust Bldg. Member L.A.R.B.

FOR SALE—BEAUTIFUL 5-ROOM HOME on St. Andrew's Place, overlooking the Country Club; magnificent view; rooms are all large; two sleeping decks; cement court; furnace; hardwood floors; modern in every way. As income property will net more than 10 per cent. on price asked. As home, is all that one would desire. Price $15,000. PRICE, 602 Bradbury Bldg.

FOR SALE—
$100 DOWN.
Bungalow Southwest.
$25 a month, including interest.
SOUTHERN CALIFORNIA INVESTMENT CO
A1545. Main 2865. 402 Stimson Block.

FOR SALE—$1000 TAKES 4-ROOM HOUSE, 50-foot lot, worth $1400. Owner going away. 1047 E. 47TH ST.

FOR SALE—OR RENT; 5-ROOM MODERN

FOR SALE—
Houses.

FOR SALE—COMPLETELY FURNISHED 7-room modern house on Western ave., lot 120x150, on double clean corner, in Hollywood. Gas, electricity, 'phone, etc.; has large auto barn and all kinds of fruit trees, etc. This place is well worth $10,000, but for a quick sale will accept $5500 cash. Furniture is the best and also includes a baby grand piano. Address YY, box 140, TIMES OFFICE. x6

FOR SALE—GREATEST BARGAIN ON W. Adams st. near Menlo ave.; new, elegant 9-room residence, garage; lot 75x180; trees, lawns, flowers, winding driveway, delightful home; splendid location, off car line; any terms, part exchange lot, etc.; will lease; large, airy, splendid reception rooms. OWNER, F5121. 7

FOR SALE—
CEMENT MISSION BUNGALOW.
$200 DOWN.
Price $2500.
Southwest.
SOUTHERN CALIFORNIA INVESTMENT CO.
402 Stimson Bldg.
Phone A1546. Main 2865. x

FOR SALE—MY NEW 6-ROOM HOUSE, $4000. Lot 50x156 to an alley; 2 blocks from car; in West Park tract. Phone West 5078. Call 1122 LEIGHTON AVE. x

FOR SALE—SACRIFICE, NEW, MODERN, 5-room, 2-story bungalow, southwest, or will exchange equity. OWNER, 77218. 6

FOR SALE — WANT MONEY; DOUBLE house, rented $17, for $2000 cash; appraised value $2500. MINTHORN., 1571 E. Adams. 6

FOR SALE — WESTLAKE DISTRICT, 9 rooms, garage, $6700, $2000 cash. OWNER, Home 63024. x

FOR SALE—
City Lots and Lands.

FOR SALE—$25 ACRE (OR PART EXchange) 2000 acres, alfalfa, grain and orange land including 1000 acres growing grain and hay, 100 head cattle, 20 horses and farming implements, good buildings and fences, developed and running water, 6 miles graded road to depot, Merced county, California. Will pay 20 per cent. first annually on principal, sure will double in value. Terms. GIRDLESTONE, (owner.) 342 S. Broadway, Los Angeles. 6

FOR SALE—ALFALFA LAND.
80 acres, best alfalfa land in San Joaquin Valley, level, fenced hog tight, ditch water, near railroad, school, good for any kind of deciduous fruits; no waste land; consider some trade; price $125 per acre, one-fifth down, balance to suit.
F. J. DIXON & CO.
Main 2613. 217 Byrne Bldg. x6

FOR SALE—$100 DOWN, $10 PER MONTH.
START YOUR FORTUNE WITH $100.
We offer a number of fine bungalow lots just south of Sunset Blvd., only 14 minutes from Fourth and Hill, at remarkably low prices, ranging from $575 to $750. The cheapest good, close-in lots in the city, and
HOMESTEAD LAND & BUILDING CO.,
x 511-513 I. W. Hellman Bldg., 411 S. Main.

FOR SALE—
WILSHIRE SECTION CORNER
This splendid corner is an east front, 50x161, one of the most sightly knolls in the Wilshire district. Price $2100. Will sell for $2000 inside six months.
Home 72415. J. E. LANDEN,
West 6052. Cor. Pico and Alta ave.
Pico Heights car to Alta ave. x

FOR SALE—INVESTORS, BUILDERS. TAKE NOTICE.
$50 car men employed within 2 blocks, waiting to buy or rent bungalows on these SIX LOTS, $600 each. Splendidly located, close in; must sell; 1-3 less than adjoining property. A money maker for you. Undoubtedly the best buy in the Los Angeles today. Inquire at once, 134 S. SPRING, room 1. x

FOR SALE—HILLS OF HOLLYWOOD, $250 acres, $900 acre, fronting on contemplated electric road to San Fernando Valley, abundance spring water, soil, excellent for everything, beautiful site for hotel or resort, 70 acres under cultivation, 15 acres grapes, finest view on earth. PHONE F5311. 225 GERMAIN BLDG. Sole Owners. x10

FOR SALE—
45x144—$5100—45x144.
Corner bet. 7th and 8th, east of Union ave. For stores or apartments.
Cheapest close-in buy.
ARTHUR W. KINNEY CO.,
A2242, 119 Merchants' Trust Bldg. Main 2223. x8

FOR SALE—
—$2700—
On beautiful Ardmore ave. near 8th.
—75x150—
ARTHUR W. KINNEY CO.,
A2242, 119 Merchants' Trust Bldg. Main 2223. x8

FOR SALE—MANHATTAN PLACE, NEAR Wilshire, $1350, east front, 60-ft. high and sightly. A two-day option.
J. W. RICE & CO.,
405 S. Hill st., Room 802.
F5167. Main 4461. 6

FOR SALE—SNAP—$4500—SNAP.
Fine lot for flats or apartments, on Golden ave., between Eighth and Ninth, only 2 blocks from Eighth and Figueroa; must be sold. See OWNER, 240 Wilcox Bldg. x6

FOR SALE—VERMONT AVENUE LOT, 42x150 ft., east side Vermont, 50 ft. north of 69th st. Make me your best cash offer. Address V, box 126, TIMES OFFICE.

FOR SALE—BY OWNER, A BEAUTIFUL home, on West Pico st., corner lot, 100x140 ft., improved with modern 10-room residence; this property will certainly interest you if you want a nice home or business corner. 225 GERMAIN BLDG. Phone 64331. x10

FOR SALE—$1100; 2 FINE LOTS, 50x150 each, in Vermont Ave. Square, 450 ft. south just west of Vermont ave. north and south fronts; only $1100 each; positive bargains. ARTHUR BENNER, 209 Lissner Bldg. F1927, Main 8273. x7

FOR SALE—BARGAINS; LOTS, 50x150, 97th ave., near Washington, $1300; 41x145, 91th ave., near Jefferson, $450; 125x150, fine corner, Adams Heights, $5000. ARTHUR J. LITTLE, 228 Laughlin Bldg. 6

FOR SALE—CHEAPEST BIG CORNER IN "Old Vermont Square." 5c/147, corner 47th and Raymond. Only $1250.
F1666. STOCKWELL REALTY CO.,
Broadway 2727. 420 S. Broadway, Room 408. x6

FOR SALE—SPLENDID APARTMENT house site, on Hope st., between First and Second, east front; will sell at a bargain if taken at once. WADDLE INVESTMENT CO., 604-607 Delta Bldg. Main 7478, 3783. x6

FOR SALE—FIND A LOT AND LET US build for you for cash or monthly payments; can also save you money on plans and specifications. E. B. WILLIAMSON & CO., contractors and builders, 205 Grant Bldg. x3

FOR SALE—BY OWNER, ONLY $1050, FINE building lot, 50x150, southwest; near Agricultural Park and new High School; east front; adjoining lots $1500. One block 2-car lines; all improvements. Phone OWNER, 26240. 6

FOR SALE—$400 ACRE STOCK RANCH, plenty running water, 4000 or more cords wood, fenced, 40 miles from Los Angeles, $4.50 per acre, a bargain. ROARK, 1015½ S. Broadway. 6

FOR SALE—FINE CORNER, 75x150, EXCELlent location, 10 minutes' ride from Courthouse, 120 fruit trees in bearing; must sacrifice at $1700. Inquire 2243 LONDON ST. 'Phone Temple 153. x

FOR SALE—LOT NEAR THE ARCADE DEpot, on Central ave. $500 front foot, less than the current price. RICE & JACKSON, 514 Chamber of Commerce Bldg. F5730; Main 9014. 7

FOR SALE—LOTS ON PASADENA SHORT Line, in city limits, $200 and up. All city accommodations, 5c car fare. Easy terms.
GOLDEN STATE REALTY CO.,
x 1200 W. 7th st. F4584, Main 56. x

FOR SALE—OR EXCHANGE—
Gramercy Place near 18th st., 65x178; choice residence lot; clear; terms, or some trade; this is a good buy.
E. H. COOPER, 309 Laughlin Bldg. x7

FOR SALE—AT A BARGAIN, 25 LOTS IN most rapidly improving section of the southwest; street work all in and paid; 5c car fare. See TAFT & GREEN, suite 319, 605 S. Hill st. x7

FOR SALE—NEED MONEY; WILL SELL 5 NEW BUNGALOWS, FOR CASH; TWO LOTS, SOUTHWEST, $1200; THEY ARE CHEAP AT $2000. ADDRESS X, BOX 59, TIMES OFFICE.

FOR SALE—HAVE YOU SEEN "GRANADA Park?" L.—'s 60x132, for $465, including street work; 15 minutes from First and Main. M. E. MILLER CO., 702 Merchants' Trust Bldg. x

FOR SALE—A SIGHTLY HILL LOT, WITH improvements, at a sacrifice; terms, part cash. In Highland Park near Ave. 52. See OWNER, Fowler, phone East 2480. 6

FOR SALE—I WILL SELL MY 50x135 LOT on Harvard blvd., ½ block from Wilshire, $600 below market price. OWNER, 694 Harvard blvd. Phone West 226. 5

FOR SALE—LOT 44x125, EAST FRONT, IN good section, on Pico Heights; price for a few days only $1500. Call 73312. 2712 W. PICO. 6

FOR SALE—FOR BEST BUY IN ARLINGton Heights, between Pico and 16th st., or St. Andrews near First. Phone OWNER, 62189. 6

FOR SALE—
$600—Half cash, 42x125; 1 block from choice part of West Adams st.
E. H. COOPER, 309 Laughlin Bldg. x6

FOR SALE—FINE EAST FRONT LOT, 50x150, on Figueroa near Agricultural Park; only $2300; positive worth $2500. ARTHUR BENNER, 209 Lissner Bldg. F5927, Main 8273. x7

FOR SALE—I WILL SACRIFICE MY CORner lot on San Pedro st., improved with 4-room modern cottage; no reasonable offer refused. OWNER, 215 E. 41st st. 6

FOR SALE—LOT NEAR WASHINGTON AND Western ave.; mortgage $1300; make me an offer. LOREN L. JANES, 404 Grant Bldg. F5346. 6

FOR SALE—CHEAP; 100x150, HIGH, SIGHTly; northwest; only $900 cash. Address X, box 97, TIMES OFFICE. 6

FOR SALE—LOT 45x125, 47TH PLACE NEAR Main. Gas, sewer, electricity, $1050, easy terms. M. E. OSWALD, South 4092. x

FOR SALE—CHEAP, 4½ ACRES, 4-ROOM

FOR SALE—
City Lots and Lands.

FOR SALE—
SELECT LOCATIONS—GOOD VALUES.

$1950	4th ave., E. F., near Adams	50x150
$1900	5th ave. near Washington	50x150
$1750	6th ave. near 23d st.	50x150
$1850	8th ave. near 21st st.	50x150
$1250	5th ave. near Washington	50x150
$1325	6th ave. near 58th st.	50x150
$1550	6th ave. near Washington	50x150
$2000	5th ave. near 23d st.	50x140
$1400	7th ave., south Washington	50x150
$1025	6th ave., north Washington	50x150
$1650	11th ave. nr. 23d st.	50x150
$2700	Adams st. near Vermont	50x150
$1450	Crenshaw, E. F., nr. Wash.	50x150
$1700	Crenshaw blvd. north Wash.	60x150
$1925	Crenshaw, E. F., nr. Pico	50x150
$1425	Crenshaw blvd. near 18th st.	50x150
$1750	Ingraham st. nr. St. Andrews	60x140
$2750	St. Andrews cor. nr. Wilshire	70x140
$2250	Ardmore ave. 4th st., E. F.	50x100
$4500	Oxford blvd. near Wilshire	65x150
$7500	Cahuenga cor. nr. Wilshire	120x150
$2000	Hobart blvd. near Adams	50x145
$2700	Westmoreland nr. Wash.	50x100
$2500	Western ave. nr. 5th st.	60x150
$2250	Western ave. nr. Linden	50x150
$2750	St. Andrews Pl. nr. 6th st.	60x150
$2400	St. Andrews Pl. nr. Linden	60x150
$2500	Manhattan Pl. nr. 5th st.	60x150
$2000	Manhattan nr. Linden, E. F.	50x150
$2000	Gramercy Pl. nr. 5th st.	50x150
$1850	Gramercy Pl. nr. Linden	50x150
$2900	Manhattan Pl. nr. 6th st.	60x150
$7500	Normandie nr. Wilshire, E. F.	95x150
$2500	30th st. nr. Gramercy Pl.	50x150
$2750	23d st. nr. Cimarron	50x150
$2600	34th st. nr. Gramercy Pl.	50x147
$3000	Western ave. nr. Berkeley Sq.	50x148
$3250	Magnolia nr. 10th st., E. F.	60x150
$3250	Catalina, cor. 9th st.	50x150
$2700	Catalina, E. F., nr. 9th st.	50x150
$5000	Ardmore nr. 8th, E. F.	75x150
$4500	St. Andrews cor. nr. Wilshire	74x150
$3750	Hobart blvd. nr. Wilshire	64x150
$3250	Oxford blvd., S. Washington	60x143
$3650	Wilshire, facing Gramercy	60x150
$3000	Oxford blvd. nr. 4th st.	60x150

ALTHOUSE BROS.,
201-206 Story Bldg.
Main 6172. Home 10262. x9

FOR SALE—
ALHAMBRA HOME ACRES
AND
RAMONA ACRES.
$400 AND UP PER ACRE.
WITH WATER. EASY TERMS.
These acres delightfully situated in the Valley of the San Gabriel; wondrous view of the mountains. Good stores, schools and churches. Finest of soil, suitable for orange culture and the raising of chickens. Gas piped to most acres. Cement walks and curbs to a few. Come and see the property—you'll be pleased.
HOW TO GET THERE.
Take car marked "Covina Line" in the Pacific Electric Bldg., or anywhere on Main to First, and get off at Garfield ave. Salesmen will meet you there with carriage to show the property; or come to the office for free transportation. Our tract agent is at the property from 8:30 a.m. and remains until arrival of the car leaving the city at 5:30 p.m.
JANSS INVESTMENT COMPANY,
320 Pacific Electric Building.
Home 10345. Bdwy. 2468. 6th and Main. x

FOR SALE—
NEW TRACT
5-CENT CAR FARE.
LARGE LOTS $400 AND UP.
$15 DOWN, $7.50 MONTHLY.
HIGH SIGHTLY LOTS NEAR STORES, SCHOOLS, ETC. TAKE EAST FIRST-ST. CAR TO END OF LINE, HAMMEL AND GAGE STS., AND SEE
GEO. W. MOORE, OWNER'S AGENT.
PHONE HOME 61464. x9

FOR SALE—
SIERRA PARK FACTS.
Lots 50x150—$350 to $900.
Five-room bungalows—$2250 up.
Best car service in the city.
Fifteen minutes' ride to First st.
Located on Huntington Drive.
In path of growth of two cities.
Pretty homes on all sides.
About 500-foot elevation.
High, dry and sightly.
Unobstructed view of mountains.
Looks down on San Gabriel Valley.
Values steadily increasing.
Best place for investment in city.
Prettiest place for home in county.
If you are looking for a place to settle down, don't fail to see me about this property.
W. E. JONES,
320 Pac. Elec. Bldg.
Home 70245. Bdwy. 2468. 6th and Main. x9

FOR SALE—
A BUNCH OF CHICKENS
WILL PAY FOR THE PLACE.
Level lot, 50x300 feet. Cement walks and curb, one-half block from yellow car. New house, four large rooms, buffet, bookcases, screen porch, etc. Only $1850, $100 cash, $20 per month including interest.
W. J. FABLING,
With JANSS INVESTMENT CO.

FOR SALE—
City Lots and Lands.

FOR SALE—
Watch Wilmington property advance in price from this date on. City of Los Angeles has appointed strong Campaign Committee, which insures success of Harbor Bond Election, and these bonds mean everything to Wilmington and Los Angeles. You are very foolish if you do not place some money NOW at Wilmington. We have studied the situation there as has no other firm in Los Angeles, and can absolutely guarantee, profits and good ones at that, in our Millside Tract at Wilmington. Do not expect to make big profits at Wilmington if you wait too long before buying something. Election middle of this month settles bond proposition. The day after this election you will have a hard time finding bargains there. We have not yet advanced our prices in Millside Tract, 3 40-foot lots for $1000, for all three, and on terms at that.
VAUGHAN-MIDDLETON COMPANY,
207-208 Story Bldg. Phones, Main 1423; F1225. x

FOR SALE—
NORMANDIE PARK.
NORMANDIE PARK.
NORTH O' WILSHIRE.
EAST OF WESTERN AVE.
ONE-THIRD SOLD IN TWO WEEKS.
We have sold one-third of the property in our Normandie Park in less than two weeks. There is a reason for it.
Lots 50x130 on 100-ft. boulevard from $200 up to $1250. Terms one-quarter cash, balance one, two and three years, 6 per cent. Liberal discount for cash. There has never been a tract placed on the market in the Wilshire section which offers such opportunity to investors or homeseekers. Lots that we are selling in this tract for $1200 cannot be duplicated for less than $1750 in adjoining tracts. Take Heliotrope Drive cars. Office at Melrose and Heliotrope, or call up main office and we will be pleased to take you out. Do not wait too long or you will miss the biggest bargains that have ever been placed on the market in the north of Wilshire district.
"It Pays to See Us."
EDWARDS & WILDEY COMPANY,
232 Laughlin Bldg., 315 S. Broadway. x6

FOR SALE—
CHOICE LOT
62x135
FINE LOCATION ON
WEST ADAMS STREET
FOR FLATS OR APARTMENTS.
SEE US AT ONCE.
CORNWELL & CHARLEBOIS
MISS A. PARISEN,
333 S. HILL STREET. x

FOR SALE—
$10 STARTS YOU
ON YOUR SUBURBAN HOME.
You can exchange the money-wasting, rent-paying habit of the city for the delights of a close-in suburban home. All you need is $10 cash as first payment on a full acre at Somerset; $25 monthly pays the balance. Price per acre is only $250. Somerset is only 30 minutes away by trolley. It has all the advantages of comfortable suburban living, within a few minutes' ride of the city itself. The soil is rich, sandy loam. Abundant water is furnished free. You'll find that your garden and chickens will supply your table, reducing your living expenses to a minimum. What you would pay for rent here in town will soon buy your acre free and clear. See Somerset. That's the way to realize the opportunity it offers you. Excursions every hour daily and up to 2 p.m. Sundays.
EMIL FIRTH,
319 W. Fourth St., bet. Bdway and Hill.
"You're safe at Firth's."
Home A3105. Main 2543. x

FOR SALE—
BRENTWOOD PARK.
Located on the crest of Santa Monica Canyon, on L. A.-Pacific H.R.
The residence subdivision, de luxe, of Southern California.
Aristocratic homesites for the exclusive. Perfect Climatic Conditions.
A Magnificent Outlook.
All Improvements Completed.
An investigation of the merits of this high-class property is invited.
For booklet, maps, information and prices see
JANSS INVESTMENT COMPANY,
320 Pacific Electric Building,
or P. S. Eastleman, resident agent. x

FOR SALE—
WILSHIRE BARGAIN.
LAST OPPORTUNITY.
ONLY $1675.
We can deliver for a few days a lot 80x140 at this remarkable low figure, within one block of Wilshire blvd. and very near Western ave. This lot has above grade, has gas, electricity and city water and is certainly very, eral hundred dollars cheaper than anything within its immediate vicinity. Let us show you this under-market lot and your lot-hunting days will be over.
VICTOR G. KLEINBERGER CO.,
332-333 H. W. HELLMAN BLDG.
10631. Main 2689. x6

FOR SALE—
BUY SOUTHWEST LOTS NOW.
LOTS $400—$25 DOWN, $10 MONTH.
LOTS $600—$25 DOWN, $10 MONTH.
MONETA AVENUE WAY FIVE-CENT FARE. JUST WHAT YOU HAVE BEEN WAITING FOR. BIG LOTS ON W. 33RD TO 36TH STS. CLOSE TO MONETA

Classified Liners

FOR SALE—
Business Property.

FOR SALE—

—OLIVE STREET—

DO YOU REALIZE THE FACT THAT THE BIG OIL GUSHERS ARE GOING TO ADD MILLIONS TO THE VALUE OF REAL ESTATE IN OUR CITY, OVERPRODUCTION IN OIL CAUSES LOWER PRICES, AND CHEAPER FUEL STIMULATES MANUFACTURING. ADDITIONAL MANUFACTURING MEANS MORE PEOPLE AND MORE MONEY, WITH THE BIG OIL PRODUCTION IN ADDITION TO OUR CHARMING CLIMATE MEANS A MILLION PEOPLE BEFORE 1915. YOU WILL SEE REALTY VALUES DOUBLE WITHIN A SHORT TIME.

REMEMBER WE HAVE THE BUY OF THE CITY ON OLIVE STREET NEAR 8TH. A SURE AND QUICK MONEY-MAKER.

BRYAN & BRADFORD,
115 WEST FOURTH STREET.
E. P. BRYAN. L. T. BRADFORD.
x8

FOR SALE— BUY IT OF

P A R D
A C K A R D
A C K A R D
P A R D

"The Sign of Activity."

5 TO 11 PER CENT. NET,

BETTER THAN FIRST MORTGAGE.

Did it ever occur to you that the method on which you have been loaning your money is rather one-sided? The security is subject to real estate fluctuations, but if it goes up it's owner's loss, not you. It is good down, you lose. Why not handle the business first handed? We have several propositions involving $20,000 to $120,000, paying above rates, which are just as safe as best mortgages, will increase in value and earning power continually, leased for long time and rent as readily collected as interest. Let us show you.

CARL G. PACKARD CO.,
502-4 Laughlin Bld.,
Cor. 3rd & Spring Sts.

Please call
Established 1902.

FOR SALE—BUSINESS LOT, 45x125, ON E. Ninth st., near Central ave.; will sell at a bargain if taken this week. WADDLE INVESTMENT CO., 406-407 Delta Bldg. Main 7475, F7625. x6

FOR SALE — $11,000; FINE SOUTHWEST corner near Seventh and Garland, improved with large 9-room house; lot 53x120; will make good terms. See OWNER, 530 Wilcox Bldg.

FOR SALE—SNAP; WINSTON, NEAR LOS Angeles st., 2½ feet; income $60 monthly; sacrifice for $1,000; part cash, balance 6 per cent.; long time. Phone OWNER, 38654. 6

FOR SALE—
Income Property.

FOR SALE—BARGAINS EXCLUSIVELY.

$14,500—Choice close-in income property, vicinity Ninth and Albany, $19,500 actual value; income over $1500 per annum.

$27,500—Fine, new and modern apartment-house, vicinity Ninth and Albany; income $2700 per annum.

F635. L. A. DOLTON & CO.,
Broadway 6336. 240 Wilcox Bldg.
x6

FOR SALE—
FOR A SHORT TIME ONLY.

12 per cent. net 9% investment. Close-in apartment-house property; building is almost new, and modern throughout. Has a very select class of tenants. Lot is 70x140. Price $12,500. No 'phone information given.

FRANCIS J. McGREAL,
WITH
AMBROSE L. HAMELL COMPANY,
629 Story Bldg.
x6 Corner Sixth and Broadway.

FOR SALE— $400
ADAMS STREET SNAP.

16-room house, lot 50x150 to alley, worth $6500 now; North front on Adams st. Building can easily be changed into flats or apartments and at small expense. Excellent location. Owner needs money and must sell. A bargain for some one. Only $5000 cash.

R. W. MOYER, 604 Frost Bldg.
F5707. 7

FOR SALE—
YOU CAN'T BEAT THIS.

$7500—Income $100 month. Flats; Westlake way; close in; 50-foot lot; fine condition; near car line and paved street.

I. M. HOLLINGSWORTH,
MINES & PARISH,
353 S. Hill.

MAIN STREET, NEAR THIRD. LOT 40x175 ft., with two-story brick building and basement. Monthly rental $700. This choice business property ocean front there is nothing to compare with it on market today. 332 GERMAIN BLDG., owners. Phone 64571.

FOR SALE — 16-ROOM, 4-APARTMENT building, furnished, near Hollywood and Edendale car lines, $8500; $1000 cash, balance out of rents. OWNER, 913 Central Bldg. Main 253.

FOR SALE—OR EXCHANGE—
Coronado st. near Seventh st., $16,500.
Business and apartment site, 100x180, $13,000.
E. H. COOPER, 309 Laughlin Bldg.

FOR SALE—BY OWNER, EXTRA CHOICE income property on business street, sure to increase in value; big interest guaranteed. Call at 11 a.m. SOUTH 1049. x7

FOR SALE—
Industrial Property.

FOR SALE—INDUSTRIAL LOT, ON R.R. and 3 streets, worth 60 cents a square foot, for 24 cents; must sell. C. M. BUCK, 225 Byrne Bldg. Main 4070, A1849.

FOR SALE—INDUSTRIAL LOT 160x121x305, near car line. Bargain, $2500; $1100 cash. MRS. HOOVER, 313 West Third st. Room 204.

FOR SALE—
Suburban Property.

FOR SALE— GARDENA.
A CHOICE LITTLE RANCH.

5 acres, with 7-room modern house; big brick fireplace, beam ceilings, etc., one acre into walnuts, balance into oats; windmill and two tanks; the price is remarkably low; the value is the best we have ever offered on the Sacramento Strip; $3000, clear; $1500 down and you have it.

C. E. TAYLOR,
WESTERN REALTY & INV. CO.,
315 S. Hill. Main 2416.
F2975.
x6

FOR SALE—
This man would like to leave tomorrow, if he could get away, and in order to do so he is offering full 10 acres of ground with fruit, garden truck, water piped all over the place; a modern 7-room house, barn, chicken houses and corrals; fine ground all round this section; the man may be going wrong, but I will tell you he is making the price right, for a quick sale; abstract certificate of title is in the abstract office, to be completed to the first man that wants the place; it is going to be sold.

x7 C. FLOYD, 215 Mason Operahouse.

FOR SALE—5 ACRES,
5 acres at Strawberry Park with small house, abundance of irrigation and domestic water. Near two cars lines, on way to San Pedro; $400 per acre; easy terms.

EMIL FIRTH,
219 W. 4th st., bet. Broadway and Hill.
"You're safe at Firth's."
Home A5105. Main 2543. x7

FOR SALE— FORTY OAKS.

Three acres, east of Pasadena, with 40 large live oaks, plenty of fruit and a comfortable 5-room house with bath, near three car lines. Price $10,000. Address OWNER, Room 1000, Pacific Apartment, 1060 W. Sixth. 'Phones Broadway 3784.

FOR SALE—2 LOTS AT SUNNYSIDE, ONE 162 ft. front, on Vermont ave., and 100 ft. front on Madison ave., and 56 ft. front on Dayton ave.; all at less than half their present value for quick sale; no trades; all cash. OWNER, phone Boyle 2065.

FOR SALE — $1100 WILL BUY AN IMproved acre, all in cultivation, fruit trees and flowers; well-built 5-room house, with or without furniture, chicken yards, water. FRANK TAYLOR, Cudahy Ranch, box 74, R. F. D., No. 2.

FOR SALE — 40-FOOT LOTS ON LONG Beach electric line, 18 minutes from Ninth and Main sts. Excellent service. $125 and up, easy terms.

GOLDEN STATE REALTY CO.,
x6 129 W. Ninth st. F5886. Main 94.

FOR SALE—2½ ACRES, $2000, CLOSE TO electric line and Huntington Drive, southeast Pasadena. LEE BLACKMORE, A3615, Main 6754.

FOR SALE—2 5-ROOM HOUSES, STRICTLY modern; a bargain. Address M. L. W. D. SMITH, Fullerton, Cal. box 186.

TO LET—2 ACRES, NEW 4-ROOM BUNGAlow, one block Newmark station, 4 miles city. 942½ W. SIXTH.

FOR SALE—
Suburban Property.

FOR SALE—THE SOONER YOU BUY IN

ORCHARD DALE

ORCHARD DALE

THE SOONER YOUR PROFITS WILL BEGIN AND THE LARGER THEY WILL BE.

Don't forget that Orchard Dale is in the famous East Whittier-La Habra district, where producing orange and lemon groves bring the highest prices in Southern California. Orchard Dale has an

UNLIMITED WATER SUPPLY.

The soil is rich and calls for minimum fertilization; the tract is 2½ miles from Whittier, on the Pacific Electric line.

RIGHT AT THE FRONT DOOR OF LOS ANGELES.

You cannot go wrong if you grow right, in Orchard Dale. It is the finest location for ideal suburban residences to be found in the Land of Sunshine.

INVESTORS, COLONISTS AND HOMESEEKERS!

Here is your opportunity. Go out and see Orchard Dale. It will be the best expenditure of two or three hours' time you ever made in your life.

There are two year-old lemon orchards in this district that are held at $1200 an acre. You can't beat this anywhere!

Still, we are selling acreage as low as $450, with easy terms and moderate interest.

BE ONE OF THE FIRST TEN PURCHASERS WHO BUILD AT ONCE. WE WILL MAKE IT WORTH YOUR WHILE. CALL AT ONCE.

DAVISON, SMITH & MIZENER,
219 Pacific Electric Bldg.
6 x8

FOR SALE—
Suburban Property.
Monrovia.

FOR SALE—BUY IN MONROVIA.

The ideal up-to-date business man's suburb; good electric car service, with business man's flyers morning and evening; practically frostless and free from fogs and winds; the healthiest residence center in Southern California; Monrovia has the purest mountain water, a beautiful park, 25 miles of beautiful drives over petrolithic streets; gas, electricity; four banks, two telephone systems; three railroads, a High School and three primary and grammar schools; handsome City Hall; a public library building, 6 churches; beautiful mountain canyons and streams, and, in fact, every modern, up-to-date city convenience, with all country advantages, and, last, but not least, a superb, all-the-year-round climate.

See G. H. MacGINNIS,
x9 329 Pac. Elec. Bldg., 6th and Main.

FOR SALE—A MODEL 7-ACRE RANCH IN city limits of Anaheim, all set to oranges and walnuts; interest 2 acres with strawberries, fine pumping plant, equipped for 2000 chickens, from incubator house to incubating cellar, large incubator, 6-room house and cellar, 3 shares water stock, lots of water; this place must be seen to know its value. For 30 days I will let this go for $7000 from the owner; $2000 cash, balance 6 years, at 7 per cent. interest. Address H. MERRICK, Anaheim, Cal. 'Phone—No. Sub. 379.
x7

FOR SALE—

40 acres of fine alfalfa land. Now in beets and oats. Water-bearing land. Price $900; ½ mile from Santa Ana electric car. Will sell one-half of tract.

JACOB STERN,
404 Pacific Electric Bldg. x6

FOR SALE—10 ACRES FINE SOIL, WATER at 60 feet. 200 full-bearing, loaded Muir peach trees, only $1100; $400 cash, 10 acres only $1000, $350 cash, 5 acres, new house, 2 shares water, etc., $1750, ½ cash. 5 acres, all peaches, free water, only $1200, $400 cash, 10 acres young 4 years, 2 to 3 acres of this and oats, soil and section, highly improved. $10,000 CASH. Don't inquire unless you know a good buy and can see me a week ahead. 1133 CLARENCE. Home 41597. 6

FOR SALE—

A large tract of land, less than 6 miles from railroad and less than 30 miles from Riverside, that will show 25 per cent. of the purchase price in this year's crop; quick action necessary. P.O. BOX 105, Riverside, Cal.
x6

FOR SALE—SACRAMENTO VALLEY IRRIGATED LANDS, 250,000 acres in "The Kuhns' California Project." First unit 40,000 acres now ready. Small payment down, ten annual payments. Call or write for free literature. Splendidly illustrated booklet, 10c. H. L. HOLLISTER & CO., Vernon J. Barlow, district manager, 605-6 Central Bldg., Los Angeles.

FOR SALE—OR EXCHANGE—10 ACRES clear land, water right, small house, San Gabriel Valley, $3000, easy terms.

40 acres, between San Diego and Escondido, 5-room California house, few water, $2500; orange and walnut groves and other properties. E. B. PARSONS, 703 O. T. Johnson Bldg.

FOR SALE—WE HAVE 1280 ACRES CHOICE land in the Homeland Colony tract, Kings county, Cal. Price $40 per acre, ½ cash, ½ clear income property. This is a bargain, only offered for a few days.
F4447. AMERICAN-MEXICAN INV. CO.,
Main 6711. 401 Story Bldg.

FOR SALE—
Headquarters for Coachella Valley early crop great profit yielding land. Write or call for free booklet and map.

THE THERMAL REALTY CO.,
202 Exchange Bldg. 317 W. 3rd st.,
Los Angeles, Cal.

FOR SALE—40 ACRES OF NICE, LEVEL alfalfa land, every acre can be plowed; located in the California Alfalfa Colony tract, 9 miles southwest of Turlock, Stanislaus Co., Cal. Turlock irrigation water now to the land. Price $60 per acre, easy terms. L. L. LOSTUTTER, Pomona, Cal.

FOR SALE—A CHOICE 5 ACRES, NEARly all in bearing bush berries, producing an income of over $2000 a year; 2 houses, 4 and 5 rooms each, barn and chicken corrals, cheap irrigating, 3 blocks from car line; sandy loam soil. W. M. GRAY, Gardena, Cal.

FOR SALE—A LITTLE LAND AND A LIVING in a thriving community of splendid people, with ideal social life. The plan of the Little Landers Corporation will interest you. Write or call on the founder, WM. SMYTHE, 1163 Union Trust Bldg. F1530, Broadway 3691.

FOR SALE — BEAUTIFUL SAN GABRIEL home, 1 to 5 acre lots, $10 down and $10 a month; abundance of water; 12 miles from city, on electric car lines. J. W. PINNEY, Room 6, Orpheum Theater Bldg., 227 S. Spring.

FOR SALE—
5 acre ranch, all in fruit, Lankershim; 5-room house, windmill, etc. Bargain. $2000.

BAILEY & PINKLEY,
Main 1355. 603 Story Bldg. F2472.

FOR SALE — SECTION NEAR VICTORville, $1645. Six miles from town and railroad. Excellent for apples or wheat. $775 cash. W. H. MACOMBER, 324 Laughlin Bldg.

FOR SALE—IMPROVED 40-ACRE RANCH near Downey; party leaving country and must sell; this is cheap at $2500; will sacrifice it for $1500, half cash. For particulars see GEORGE, 96 E. Broadway.

FOR SALE NEAR LANKERSHIM, $9 acres, all cleared, 6500 gum trees, ready to set out, only $90 per acre; adjoining land is held at $150 per acre. G. W. YOUNGBLOOD, 414 S. Hill.

FOR SALE—GREAT BARGAIN, 54 ACRES, 4½ miles south of city limits. $3000 in buildings, 4 artesian wells, terms will pay 5 per cent. net on price asked. WILSON & FOX, 328 Story Bldg. Main 7775. F2350.

FOR SALE—640 ACRES LAND, PART agricultural, part mineral. Will sell at $2.50 per acre, or make you a proposition on part. Come in and let me explain. DORION, 256 S. Hill st.

FOR SALE—LAND, $2.25 PER ACRE, NEAR Palo Verde and center of valley. Level, no alkali, best soil, plenty of water. Half cash. W. H. MACOMBER, 324 Laughlin Bldg.

FOR SALE — 480 ACRES, $1400, IN Antelope Valley, near to Willow Springs on good road; terms for balance. Six miles from railroad. 324 LAUGHLIN BLDG.

FOR SALE—65 ACRES ALFALFA LAND; house, barn, 3 wells, plenty of water; will consider part in clear Los Angeles property. Call 223 STIMSON BLDG. Phone A6992.

FOR SALE—10 ACRES RICH LAND NEAR Moneta; leased, $25 per acre; plenty water. Want cash offer. SAVAGE, 2005 Trinity st. Phone 29079.

FOR SALE — OR EXCHANGE — CHEAP for cash or to exchange, BEALES, 615 Grosse Bldg.

FOR SALE—BY OWNER, 10-ACRE IMproved alfalfa ranch, near Gardena; a bargain. 'PHONE 24651.

FOR SALE—EUCALYPTUS, 5 ACRES, $125 cash, balance easy terms. Address HH, box 3, TIMES OFFICE.

FOR SALE—160 ACRES IN TOPANGA CANyon, $2,500. WM. CRAWFORD, 246 Bullard Bldg.

FOR SALE—$475, 2 ACRES NEAR LANdale depot, 2 miles from Palmdale, 100 miles from Los Angeles; 10 acres, $1000; 20 acres, $1800; 40 acres, $3200; 80 acres, $6000; 160 acres, $12,000; 320 acres, $24,000; 640 acres, $48,000; 1280 acres, $96,000; 2560 acres, $192,000; 5120 acres, $384,000; 10,240 acres, $768,000; 20,480 acres, $1,536,000; 40,960 acres, $3,072,000; 81,920 acres, $6,144,000; 163,840 acres, $12,288,000; 327,680 acres, $24,576,000; 655,360 acres, $49,152,000; 1,310,720 acres, $98,304,000; 2,621,440 acres, $196,608,000; 5,242,880 acres, $393,216,000; 10,485,760 acres, $786,432,000; 20,971,520 acres, $1,572,864,000; 41,943,040 acres, $3,145,728,000; 83,886,080 acres, $6,291,456,000; 167,772,160 acres, $12,582,912,000; 335,544,320 acres, $25,165,824,000; 671,088,640 acres, $50,331,648,000; 1,342,177,280 acres, $100,663,296,000; 2,684,354,560 acres, $201,326,592,000; 5,368,709,120 acres, $402,653,184,000; 10,737,418,240 acres, $805,306,368,000; 21,474,836,480 acres, $1,610,612,736,000; 42,949,672,960 acres, $3,221,225,472,000; 85,899,345,920 acres, $6,442,450,944,000; 171,798,691,840 acres, $12,884,901,888,000; 343,597,383,680 acres, $25,769,803,776,000; 687,194,767,360 acres, $51,539,607,552,000; 1,374,389,534,720 acres, $103,079,215,104,000; 2,748,779,069,440 acres, $206,158,430,208,000; 5,497,558,138,880 acres, $412,316,860,416,000; 10,995,116,277,760 acres, $824,633,720,832,000; 21,990,232,555,520 acres, $1,649,267,441,664,000; 43,980,465,111,040 acres, $3,298,534,883,328,000; 87,960,930,222,080 acres, $6,597,069,766,656,000; 175,921,860,444,160 acres, $13,194,139,533,312,000; 351,843,720,888,320 acres, $26,388,279,066,624,000; 703,687,441,776,640 acres, $52,776,558,133,248,000; 1,407,374,883,553,280 acres, $105,553,116,266,496,000; 2,814,749,767,106,560 acres, $211,106,232,532,992,000; 5,629,499,534,213,120 acres, $422,212,465,065,984,000; 11,258,999,068,426,240 acres, $844,424,930,131,968,000; 22,517,998,136,852,480 acres, $1,688,849,860,263,936,000; 45,035,996,273,704,960 acres, $3,377,699,720,527,872,000; 90,071,992,547,409,920 acres, $6,755,399,441,055,744,000; 180,143,985,094,819,840 acres, $13,510,798,882,111,488,000; 360,287,970,189,639,680 acres, $27,021,597,764,222,976,000; 720,575,940,379,279,360 acres, $54,043,195,528,445,952,000; 1,441,151,880,758,558,720 acres, $108,086,391,056,891,904,000; 2,882,303,761,517,117,440 acres, $216,172,782,113,783,808,000; 5,764,607,523,034,234,880 acres, $432,345,564,227,567,616,000; 11,529,215,046,068,469,760 acres, $864,691,128,455,135,232,000; 23,058,430,092,136,939,520 acres, $1,729,382,256,910,270,464,000; 46,116,860,184,273,879,040 acres, $3,458,764,513,820,540,928,000; 92,233,720,368,547,758,080 acres, $6,917,529,027,641,081,856,000; 184,467,440,737,095,516,160 acres, $13,835,058,055,282,163,712,000; 368,934,881,474,191,032,320 acres, $27,670,116,110,564,327,424,000; 737,869,762,948,382,064,640 acres, $55,340,232,221,128,654,848,000; 1,475,739,525,896,764,129,280 acres, $110,680,464,442,257,309,696,000; 2,951,479,051,793,528,258,560 acres, $221,360,928,884,514,619,392,000; 5,902,958,103,587,056,517,120 acres, $442,721,857,769,029,238,784,000; 11,805,916,207,174,113,034,240 acres, $885,443,715,538,058,477,568,000; 23,611,832,414,348,226,068,480 acres, $1,770,887,431,076,116,955,136,000; 47,223,664,828,696,452,136,960 acres, $3,541,774,862,152,233,910,272,000; 94,447,329,657,392,904,273,920 acres, $7,083,549,724,304,467,820,544,000; 188,894,659,314,785,808,547,840 acres, $14,167,099,448,608,935,641,088,000; 377,789,318,629,571,617,095,680 acres, $28,334,198,897,217,871,282,176,000; 755,578,637,259,143,234,191,360 acres, $56,668,397,794,435,742,564,352,000; 1,511,157,274,518,286,468,382,720 acres, $113,336,795,588,871,485,128,704,000; 3,022,314,549,036,572,936,765,440 acres, $226,673,591,177,742,970,257,408,000; 6,044,629,098,073,145,873,530,880 acres, $453,347,182,355,485,940,514,816,000; 12,089,258,196,146,291,747,061,760 acres, $906,694,364,710,971,881,029,632,000; 24,178,516,392,292,583,494,123,520 acres, $1,813,388,729,421,943,762,059,264,000; 48,357,032,784,585,166,988,247,040 acres, $3,626,777,458,843,887,524,118,528,000; 96,714,065,569,170,333,976,494,080 acres, $7,253,554,917,687,775,048,237,056,000; 193,428,131,138,340,667,952,988,160 acres, $14,507,109,835,375,550,096,474,112,000; 386,856,262,276,681,335,905,976,320 acres, $29,014,219,670,751,100,192,948,224,000; 773,712,524,553,362,671,811,952,640 acres, $58,028,439,341,502,200,385,896,448,000; 1,547,425,049,106,725,343,623,905,280 acres, $116,056,878,683,004,400,771,792,896,000; 3,094,850,098,213,450,687,247,810,560 acres, $232,113,757,366,008,801,543,585,792,000; 6,189,700,196,426,901,374,495,621,120 acres, $464,227,514,732,017,603,087,171,584,000; 12,379,400,392,853,802,748,991,242,240 acres, $928,455,029,464,035,206,174,343,168,000; 24,758,800,785,707,605,497,982,484,480 acres, $1,856,910,058,928,070,412,348,686,336,000; 49,517,601,571,415,210,995,964,968,960 acres, $3,713,820,117,856,140,824,697,372,672,000; 99,035,203,142,830,421,991,929,937,920 acres, $7,427,640,235,712,281,649,394,745,344,000; 198,070,406,285,660,843,983,859,875,840 acres, $14,855,280,471,424,563,298,789,490,688,000; 396,140,812,571,321,687,967,719,751,680 acres, $29,710,560,942,849,126,597,578,981,376,000; 792,281,625,142,643,375,935,439,503,360 acres, $59,421,121,885,698,253,195,157,962,752,000; 1,584,563,250,285,286,751,870,879,006,720 acres, $118,842,243,771,396,506,390,315,925,504,000; 3,169,126,500,570,573,503,741,758,013,440 acres, $237,684,487,542,793,012,780,631,851,008,000; 6,338,253,001,141,147,007,483,516,026,880 acres, $475,368,975,085,586,025,561,263,702,016,000; 12,676,506,002,282,294,014,967,032,053,760 acres, $950,737,950,171,172,051,122,527,404,032,000; 25,353,012,004,564,588,029,934,064,107,520 acres, $1,901,475,900,342,344,102,245,054,808,064,000; 50,706,024,009,129,176,059,868,128,215,040 acres, $3,802,951,800,684,688,204,490,109,616,128,000; 101,412,048,018,258,352,119,736,256,430,080 acres, $7,605,903,601,369,376,408,980,219,232,256,000; 202,824,096,036,516,704,239,472,512,860,160 acres, $15,211,807,202,738,752,817,960,438,464,512,000; 405,648,192,073,033,408,478,945,025,720,320 acres, $30,423,614,405,477,505,635,920,876,929,024,000; 811,296,384,146,066,816,957,890,051,440,640 acres, $60,847,228,809,954,761,271,841,753,858,048,000; 1,622,592,768,292,133,633,915,780,102,881,280 acres, $121,694,457,619,909,522,543,683,507,716,096,000; 3,245,185,536,584,267,267,831,560,205,762,560 acres, $243,388,915,239,819,045,087,367,015,432,192,000; 6,490,371,073,168,534,535,663,120,411,525,120 acres, $486,777,830,479,638,090,174,734,030,864,384,000; 12,980,742,146,337,069,071,326,240,823,050,240 acres, $973,555,660,975,280,180,349,468,061,728,768,000; 25,961,484,292,674,138,142,652,481,646,100,480 acres, $1,947,111,321,950,560,360,698,936,123,457,536,000; 51,922,968,585,348,276,285,304,963,292,200,960 acres, $3,894,222,643,901,120,721,397,872,246,915,072,000; 103,845,937,170,696,552,570,609,926,584,401,920 acres, $7,788,445,287,802,241,442,795,744,493,830,144,000; 207,691,874,341,393,105,141,219,853,168,803,840 acres, $15,576,890,575,604,482,885,591,489,873,661,568,000; 415,383,748,682,786,210,282,439,706,337,607,680 acres, $31,153,781,151,208,964,577,182,978,747,323,136,000; 830,767,497,365,572,420,564,879,412,675,215,360 acres, $62,307,562,302,417,931,154,365,957,494,646,272,000; 1,661,534,994,731,144,841,129,758,825,350,430,720 acres, $124,615,124,604,835,863,085,917,914,989,292,544,000; 3,323,069,989,462,289,682,259,517,650,700,861,440 acres, $249,230,249,209,671,726,169,183,582,997,858,304,000; 6,646,139,978,924,579,364,518,035,301,401,722,880 acres, $498,460,498,419,343,452,033,670,365,995,716,608,000; 13,292,279,957,849,158,729,036,070,602,803,445,760 acres, $996,920,996,838,686,904,072,705,320,199,143,424,000; 26,584,559,915,698,317,458,072,141,205,606,891,520 acres, $1,993,841,993,677,373,809,145,410,640,398,286,848,000; 53,169,119,831,396,634,916,144,282,411,213,783,040 acres, $3,987,683,987,354,747,618,290,821,280,796,573,696,000; 106,338,239,662,793,269,832,288,564,822,427,566,080 acres, $7,975,367,974,709,495,236,581,642,561,593,147,392,000; 212,676,479,325,586,539,664,577,129,644,855,132,160 acres, $15,950,735,949,418,990,473,163,285,123,186,294,784,000; 425,352,958,651,173,079,329,154,259,289,710,264,320 acres, $31,901,471,898,837,980,946,326,570,246,372,589,568,000; 850,705,917,302,346,158,658,308,518,579,420,528,640 acres, $63,802,943,797,675,961,892,653,140,492,745,179,136,000; 1,701,411,834,604,692,317,316,616,037,159,840,057,280 acres, $127,605,887,595,351,923,798,765,477,786,913,491,456,000; 3,402,823,669,209,384,634,633,232,074,319,680,114,560 acres, $255,211,775,190,703,847,597,530,955,573,826,982,912,000; 6,805,647,338,418,769,269,266,464,148,639,360,229,120 acres, $510,423,550,381,407,695,195,061,911,147,652,964,352,000; 13,611,294,676,837,538,538,532,928,297,278,720,458,240 acres, $1,020,847,100,762,815,390,390,123,822,295,304,634,368,000; 27,222,589,353,675,077,077,065,856,594,557,441,916,480 acres, $2,041,694,201,525,630,780,780,247,644,590,609,268,736,000; 54,445,178,707,350,154,154,131,713,189,114,883,832,960 acres, $4,083,388,403,051,261,561,560,495,289,181,218,537,472,000; 108,890,357,414,700,308,308,263,426,378,229,767,665,920 acres, $8,166,776,806,102,523,123,120,990,578,362,437,074,944,000; 217,780,714,829,400,616,616,526,852,756,459,535,331,840 acres, $16,333,553,612,205,046,246,241,981,156,724,874,149,888,000; 435,561,429,658,801,232,232,053,705,512,919,070,663,680 acres, $32,667,107,224,410,092,492,483,962,313,449,748,299,776,000; 871,122,859,317,602,464,464,107,411,025,838,141,327,360 acres, $65,334,214,448,820,184,984,967,924,626,899,496,599,552,000; 1,742,245,718,635,204,928,928,214,822,051,676,282,654,720 acres, $130,668,428,897,640,369,969,935,849,253,798,993,199,104,000; 3,484,491,437,270,409,857,856,429,644,103,352,565,309,440 acres, $261,336,857,795,280,739,939,871,698,507,597,986,398,208,000; 6,968,982,874,540,819,715,712,859,288,206,705,130,618,880 acres, $522,673,715,590,561,479,879,743,397,015,195,972,796,416,000; 13,937,965,749,081,639,431,425,718,576,413,410,261,237,760 acres, $1,045,347,431,181,122,959,758,548,679,403,039,194,559,232,000; 27,875,931,498,163,278,862,851,437,152,826,820,522,475,520 acres, $2,090,694,862,362,245,917,517,097,358,080,607,838,911,846,400; 55,751,862,996,326,557,725,702,874,305,653,641,044,951,040 acres, $4,181,389,724,724,491,835,034,194,716,161,215,677,823,692,800; 111,503,725,992,653,115,451,405,748,611,307,282,089,902,080 acres, $8,362,779,449,449,183,670,068,389,432,322,431,355,647,385,600; 223,007,451,985,306,230,902,811,497,222,614,564,179,804,160 acres, $16,725,558,898,898,367,340,136,778,864,644,862,711,294,771,200; 446,014,903,970,612,461,805,622,994,445,229,128,359,608,320 acres, $33,451,117,797,796,734,680,273,557,729,289,725,422,589,542,400; 892,029,807,941,224,923,611,245,988,890,458,256,719,216,640 acres, $66,902,235,595,593,469,360,547,115,458,579,451,845,179,084,800; 1,784,059,615,882,449,847,222,491,977,781,916,513,438,433,280 acres, $133,804,471,191,186,938,721,094,231,091,658,903,690,358,169,600; 3,568,119,231,764,899,694,444,983,955,563,833,026,876,866,560 acres, $267,608,942,382,373,877,442,189,462,183,316,580,737,671,936,000; 7,136,238,463,529,799,388,889,967,911,127,666,053,753,733,120 acres, $535,217,884,764,747,754,883,793,593,834,633,161,481,479,872,000; 14,272,476,927,059,598,777,779,935,822,255,332,107,507,466,240 acres, $1,070,435,769,529,494,908,334,587,186,766,924,632,296,448,000; 28,544,953,854,119,197,555,559,871,644,510,664,215,014,932,480 acres, $2,140,871,539,058,989,816,666,917,437,533,849,264,592,896,000; 57,089,907,708,238,395,111,119,743,289,021,328,430,029,864,960 acres, $4,281,743,078,117,979,633,333,834,875,067,698,529,185,792,000; 114,179,815,416,476,790,222,239,486,578,042,656,860,059,729,920 acres, $8,563,486,156,235,959,266,667,669,750,135,397,058,371,584,000; 228,359,630,832,953,580,444,478,973,156,085,313,720,119,459,840 acres, $17,126,972,312,471,918,533,335,339,500,270,794,117,674,168,000; 456,719,261,665,907,160,888,957,946,312,170,626,440,238,919,680 acres, $34,253,944,624,943,837,066,670,679,000,541,588,235,348,336,000; 913,438,523,331,814,321,777,915,892,624,341,252,880,477,839,360 acres, $68,507,889,249,887,674,133,341,358,001,083,176,470,696,672,000; 1,826,877,046,663,628,643,555,831,785,248,682,505,760,955,678,720 acres, $137,015,778,499,775,348,266,682,716,002,166,352,941,393,344,000; 3,653,754,093,327,257,287,111,663,570,497,365,011,521,911,357,440 acres, $274,031,556,999,550,696,533,365,432,004,332,705,882,786,688,000; 7,307,508,186,654,514,574,223,327,140,994,730,023,043,822,714,880 acres, $548,063,113,999,101,393,066,730,864,008,665,411,765,573,376,000; 14,615,016,373,309,029,148,446,654,281,989,460,046,087,645,429,760 acres, $1,096,126,227,998,202,786,133,461,728,017,330,823,531,146,752,000; 29,230,032,746,618,058,296,893,308,563,978,920,092,175,290,859,520 acres, $2,192,252,455,996,405,572,266,923,456,034,661,647,062,293,504,000; 58,460,065,493,236,116,593,786,617,127,957,840,184,350,581,719,040 acres, $4,384,504,911,992,811,144,533,846,912,069,323,294,124,587,008,000; 116,920,130,986,472,233,187,573,234,255,915,680,368,701,163,438,080 acres, $8,769,009,823,985,622,289,067,693,824,138,646,588,249,174,016,000; 233,840,261,972,944,466,375,146,468,511,831,360,737,402,326,876,160 acres, $17,538,019,647,971,244,578,135,387,648,277,293,176,498,348,032,000; 467,680,523,945,888,932,750,292,937,023,662,721,474,804,653,752,320 acres, $35,076,039,295,942,489,156,270,775,296,554,586,352,996,696,064,000; 935,361,047,891,777,865,500,585,874,047,325,442,949,609,307,504,640 acres, $70,152,078,591,884,978,312,541,550,593,109,172,705,993,392,128,000; 1,870,722,095,783,555,731,001,171,748,094,650,885,899,218,615,009,280 acres, $140,304,157,183,769,956,625,083,101,186,219,345,411,986,784,256,000; 3,741,444,191,567,111,462,002,343,496,189,301,771,798,437,230,018,560 acres, $280,608,314,367,539,913,250,166,202,372,438,690,823,973,568,512,000; 7,482,888,383,134,222,924,004,686,992,378,603,543,596,874,460,037,120 acres, $561,216,628,735,079,826,500,332,404,744,877,381,647,947,137,024,000; 14,965,776,766,268,445,848,009,373,984,757,207,087,193,748,920,074,240 acres, $1,122,433,257,470,159,653,000,664,809,489,754,763,295,894,274,048,000; 29,931,553,532,536,891,696,018,747,969,514,414,174,387,497,840,148,480 acres, $2,244,866,514,940,319,306,001,329,618,979,509,526,591,788,548,096,000; 59,863,107,065,073,783,392,037,495,939,028,828,348,774,995,680,296,960 acres, $4,489,733,029,880,638,612,002,659,237,959,019,053,183,577,096,192,000; 119,726,214,130,147,566,784,074,991,878,057,656,697,549,991,360,593,920 acres, $8,979,466,059,761,277,224,005,318,475,918,038,106,367,154,192,384,000; 239,452,428,260,295,133,568,149,983,756,115,313,395,099,982,721,187,840 acres, $17,958,932,119,522,554,448,010,636,951,836,076,212,734,308,384,768,000; 478,904,856,520,590,267,136,299,967,512,230,626,790,199,965,442,375,680 acres, $35,917,864,239,045,108,896,021,273,903,672,152,425,468,616,769,536,000; 957,809,713,041,180,534,272,599,935,024,461,253,580,399,930,884,751,360 acres, $71,835,728,478,090,217,792,042,547,807,344,304,850,937,233,539,072,000; 1,915,619,426,082,361,068,545,199,870,048,922,507,160,799,861,769,502,720 acres, $143,671,456,956,180,435,584,085,095,614,688,609,701,874,467,078,144,000; 3,831,238,852,164,722,137,090,399,740,097,845,014,321,599,723,539,005,440 acres, $287,342,913,912,360,871,168,170,191,229,377,219,403,748,934,156,288,000; 7,662,477,704,329,444,274,180,799,480,195,690,028,643,199,447,078,010,880 acres, $574,685,827,824,721,742,336,340,382,458,754,438,807,497,868,312,576,000; 15,324,955,408,658,888,548,361,598,960,391,380,057,286,398,894,156,021,760 acres, $1,149,371,655,649,443,485,467,268,076,491,508,877,614,994,736,625,152,000; 30,649,910,817,317,777,096,723,197,920,782,760,114,572,797,788,312,043,520 acres, $2,298,743,312,988,886,970,934,536,152,983,017,755,229,989,473,250,304,000; 61,299,821,634,635,554,193,446,395,841,565,520,229,145,595,576,624,087,040 acres, $4,597,486,625,977,773,941,869,072,305,966,035,510,459,978,946,500,608,000; 122,599,643,269,271,108,386,892,791,683,131,040,458,291,191,153,248,174,080 acres, $9,194,973,251,955,547,883,738,144,611,932,071,020,919,957,893,001,216,000; 245,199,286,538,542,216,773,785,583,366,262,080,916,582,382,306,496,348,160 acres, $18,389,946,503,911,095,767,476,289,223,864,142,041,839,915,786,002,432,000; 490,398,573,077,084,433,547,571,166,732,524,161,833,164,764,612,992,696,320 acres, $36,779,893,007,822,191,534,952,578,447,728,284,083,679,831,572,004,864,000; 980,797,146,154,168,867,095,142,333,465,048,323,666,329,529,225,985,392,640 acres, $73,559,786,015,644,383,069,905,156,895,456,568,167,359,663,144,009,728,000; 1,961,594,292,308,337,734,190,284,666,930,096,647,332,659,058,451,970,785,280 acres, $147,119,572,031,288,766,139,810,313,791,913,136,334,719,326,288,019,456,000; 3,923,188,584,616,675,468,380,569,333,860,193,294,665,318,116,903,941,570,560 acres, $294,239,144,062,577,532,279,620,627,583,826,272,669,438,652,576,038,912,000; 7,846,377,169,233,350,936,761,138,667,720,386,589,330,636,233,807,883,141,120 acres, $588,478,288,125,155,064,559,241,255,167,652,545,338,877,305,152,077,824,000; 15,692,754,338,466,701,873,522,277,335,440,773,178,661,272,467,615,766,282,240 acres, $1,176,956,576,250,310,129,118,482,510,335,305,090,677,754,610,304,155,648,000; 31,385,508,676,933,403,747,044,554,670,881,546,357,322,544,935,231,532,564,480 acres, $2,353,913,152,500,620,258,236,965,020,670,610,181,355,509,220,608,311,296,000; 62,

Classified Liners

EXCHANGE—
Houses.

EXCHANGE—
large modern home of 9 rooms, close in; ceilings, hardwood floors, artistic light fixtures, hot air furnace, large cellar. Beautiful lawn on corner; lot 104x165. Price $11,500; mortgage $5000. Will exchange equity for 2 flats of 6 rooms and pay $2000 cash difference. G. M. GIFFEN, Sole Agent. Main 3110. Security Trust Bldg. Member L. A. R. B. x*

EXCHANGE—
WANT LOT OR BUNGALOW.
mortgage $2500; 50x165, on west side Figueroa, between Sixth and Seventh; 9-room house; splendid apartment site and house can be converted. The owner is in position properly to use this property or vacant lot, lots or bungalow. Will assume. I. M. HOLLINGSWORTH, MINES & FARISH, 353 S. Hill. x*

EXCHANGE—
WANT ANYTHING ANYWHERE.
$6,500 equity in 9 large unrestricted and 10-room modern residence, out Wilcox; mortgage $16,000. Come, now; don't be awkward. I. M. HOLLINGSWORTH, MINES & FARISH, 353 S. Hill.

EXCHANGE—
MODERN SMALL HOUSE OR BUNGALOW.
Mortgage $2850; 75x125, on Rampart and Sixth and Seventh; good 5-room house; must be worth the price. Want smaller house for equity. I. M. HOLLINGSWORTH, MINES & FARISH, 353 S. Hill. x*

EXCHANGE—OR SALE—
SOME ONE GETS A BARGAIN.
Owner offering my beautiful 5-room home on Quincy Place at a BIG SACRIFICE. The lot is 50x132. East front, magnificent view. See MY AGENTS AND MAKE OFFER. J. LINGLE & CO., 453½ S. BROADWAY. 6

EXCHANGE—$12,000; LONG BEACH
property on the south slope of Signal Hill; fine and climate, 6-room house and basement, stable, etc., 1¾-acre well improved, unimproved land, Lankershim property. Address T, box 135, TIMES OFFICE. 10

EXCHANGE—
WANT SMALL RANCH TO $2500.
Pretty 5-room new modern bungalow, in Inglewood; location ess. Ocean Park, Cal. x

EXCHANGE—
WANT LOT OR BUNGALOW,
mortgage $2600; 50x165, on west side Figueroa, between Sixth and Seventh; 9-room house; splendid apartment site and house can be converted. The owner is in position properly to use this property or vacant lot, lots or bungalow. Will assume. I. M. HOLLINGSWORTH, MINES & FARISH, 353 S. Hill.

EXCHANGE—
WANT ANYTHING ANYWHERE.
$6,500 equity in 9 large unrestricted and 10-room modern residence, out Wilcox; mortgage $16,000. Come, now; don't be awkward. I. M. HOLLINGSWORTH, MINES & FARISH, 353 S. Hill.

EXCHANGE—
MODERN SMALL HOUSE OR BUNGALOW.
Mortgage $2850; 75x125, on Rampart and Sixth and Seventh; good 5-room house; must be worth the price. Want smaller house for equity. I. M. HOLLINGSWORTH, MINES & FARISH, 353 S. Hill. x*

EXCHANGE—OR SALE—
SOME ONE GETS A BARGAIN.
Owner offering my beautiful 5-room home on Quincy Place at a BIG SACRIFICE. The lot is 50x132. East front, magnificent view. See MY AGENTS AND MAKE OFFER. J. LINGLE & CO., 453½ S. BROADWAY. 6

EXCHANGE—$12,000; LONG BEACH
property on the south slope of Signal Hill; fine and climate, 6-room house and basement, stable, etc., 1¾-acre well improved, unimproved land, Lankershim property. Address T, box 135, TIMES OFFICE. 10

EXCHANGE—BEAUTIFUL MODERN
home, Westlake section, lovely lawn with one block alley, $14,000; pays 12% on $90,000. Clear. Snap. Want rentals, acreage or unimproved. ARTHUR J. CORTELYOU, 420 Laughlin Bldg. F6784.

EXCHANGE—5-ROOM, NEW, MODERN
bungalow at Sierra Madre, hardwood floors, lot, sightly view. Price, $2500, mortgage $1000. Want city or country property for equity. 1696 West 37th Place. 6

EXCHANGE—NEW 7-ROOM BUNGALOW,
never occupied; entire block built up; $4500, street work, gas, etc. Price $3800, equity, $2200; will accept clear building lot. PHONE 10287—MAIN 1448. x*

FOR SALE—50 BOILERS, ALL SIZES AND
makes, from 5 to 100-h.p. Steam engines, pumps, air compressors, steam installations and power hoists. Steam and power pumps, rock crushers. Several blowers, 12 to 48-in. 40 carloads of pipe and fittings. R. E. KELLY, Mission Road and Macy st. Boyle 138. Home 41306.

FOR SALE—SEVERAL HEAVY IRON OIL
tanks; also lot of old boiler shells, make good tanks. Good for 700 bbls. etc. Several wooden tanks, 3 to 5 thousand gallons. R. E. KELLY, Mission Road and Macy st. Boyle 138. Home 41306.

FOR SALE—10-FOOT "LIQUID ICELESS"
soda fountain, and "Little Wonder" Liquid carbonator, used three months. Pacific Coast Branch, THE LIQUID CARBONIC CO., 1128 Mission, San Francisco, or H. H. Ware, Inglewood Hotel. Inglewood. x

FOR SALE—A BEAUTIFUL, ABSOLUTELY
perfect diamond solitaire; weight about 2 carats; this diamond costs $250, but will sacrifice for $125 if taken today. Call between 10 and 3 o'clock only. MAIN 963, Home F7584.

FOR SALE—ON TIME PAYMENTS. LACE
curtains, portieres, couch covers, rugs, carpets and mattings and furniture; stoves and household goods. OVERRELL'S, 709-711 S. Main st. THE BIG STORE.

FOR SALE — NEW AND SECOND-HAND
billiard and pool tables and bowling supplies; bar fixtures or a lasting, easy payment. BRUNSWICK-BALKE-COLLANDER CO., 231-3 E. Third st., L. A.

FOR SALE—PIANOS, AT $2.50 AND $3 PER
month. Square Pianos, of standard makes, in excellent condition. Will sell on the easiest of small payments. GEORGE J. BIRKEL CO., 346-347 S. Spring st. x*

TIMES BRANCH OFFICE, 831-33 S. SPRING
st. Advertisements and subscriptions left at the new Spring-st. office of The Times will receive as careful attention as at the main office. Competent clerks in attendance.

FOR SALE—ALL BUILDINGS ON PROP-
erty at 524 to 526 South Broadway. Must be removed immediately. Make written bids addressed to HARRY CHANDLER, Times Office.

FOR SALE—AT A SACRIFICE, OR WILL
trade for real estate, brand new, high-class JEWELER'S FIXTURES; also burglar and fireproof safe; store for rent, with good lease. RUBIN, 321 S. Spring.

FOR SALE—ONE POWER CUTTER, NO. 13
Exeter, for cutting alfalfa and corn fodder, used 3 weeks; cost $65; will take $35 cash; no more use for same. Address MRS. H. MERRICK, 'Phone Suburban 379, Sunset. x*

FOR SALE—256-EGG PETALUMA INCUBA-
tor, almost new, in perfect order; cost $30; will take $20. Address Anaheim, Cal. MRS. H. MERRICK, 'Phone Suburban 379, Sunset. x*

FOR SALE—OR RENT, NEW INVALID
WHEELED CHAIRS. RENT CAN APPLY ON PURCHASE. LARGE STOCK OF PROFESSIONAL SUPPLY, 415 WEST 6TH ST. 7

FOR SALE—OFFICE FURNITURE, TABLES,
desk chairs, filing cabinets, all oak. One large Halls safe, one barnes lathe, 12-inch swing. L. B. WOOD, Phone F2113. 7

FOR SALE—
Must sell at once. A seven week's scholarship at Brownsberger Business College. Address E. WATT, Pomona, Cal. x6

FOR SALE—LIST OF 3000 OFFICE MEN IN
Los Angeles, verified in the last 30 days. PACIFIC ADVERTISING & LETTER CO., 213 Byrne Bldg. 11

FOR SALE—HANDSOME LIGHT PINK
broadcloth tailor suit, with silk drop skirt; about $70; as good as new; will sell for $25. Size 38. PHONE 72557. 7

FOR SALE—SMALL PORTABLE BUILDING
suitable for shoe shop, confectionery, etc., $15 cash, balance terms. PHONE BDWY. 3092.

FOR SALE—NEW 8 H. P. WESTINGHOUSE
motor, D. C., $100. Address L, box 29, TIMES OFFICE. 7

FOR SALE—$100 DUNTLEY CLEANER, AB-
solutely new. Call 2627 LASALLE AVE., morning. 6

FOR SALE—QUARTERED OAK ROLL TOP
50 inch desk and revolving chair, cheap. 505 DELTA BLDG., morning.

FOR SALE—30,000 ROSTRATTA GUM TREES
at a bargain. POLLARD & HUTCHINSON, Covina, Cal.

FOR SALE — SECOND-HAND FIREPROOF
safe, cheap. ANDERSON, 212 N. Main. x

FOR SALE—
Furniture.

FOR SALE — FURNITURE, CARPETS,
stoves and household goods, cash or on easy payments; if you need one piece or a house full we will save you 1-3; old furniture taken in exchange for new. Largest dealers in the West. COLYEAR'S, 509-11 S. Main st. 'Phone F3171, Main 1217.

FOR SALE—LARGE ASSORTMENT OF NEW
and second-hand goods; lowest prices. JAMES COLGAN & CO., 713-15 S. Spring st.

FOR SALE—SIX FOOT QUARTERED OAK
office table; oak chairs; letter cabinet, tropical birds, half price. Call Room 508 CITIZENS, NATIONAL BANK BLDG. 6

FOR SALE—FURNITURE OF 5-ROOM BUN-
galow, piano, etc. Practically new; a snap. Am leaving city. 1721 E. 20TH ST. Take Watts car, get off at Florencita Park. 6

FOR SALE — FURNITURE OF 6-ROOM
flat, cheap; everything in first-class condition, flat for rent, fine location for roomers. 1903 SANTEE ST. 7

FOR SALE—OAK BED AND SPRINGS, $9;
oak dresser, $4. Address Y, box 102, TIMES OFFICE. 9

FOR SALE—VERY CHEAP FURNITURE
of 5-room flat, $150. At 1542 E. 14TH ST. whole or part. 12

FOR SALE—FURNITURE 6-ROOM COT-
tage; snap. House for rent. Inquire 412½ WEST 7TH ST.

FOR SALE—FURNITURE IN 4-ROOM FLAT.
2129 MICHIGAN AVE. 10

FOR SALE—ROLL-TOP DESK AND RE-
volving chair, $50. 509 DELTA BLDG. 6

FOR SALE—FURNITURE OF FIVE-ROOM
flat, cheap. 1036½ DENVER AVE. 9

BUSINESS CHANCES—
For Sale.

FOR SALE—A FRUIT STORE, GOOD LOCA-
tion, cheap rent and long lease. 219 E. 6TH ST.

FOR SALE—CASH GROCERY. COME AND
see me quick for a bargain. 743 W. 16TH ST. 7

FOR SALE—GOOD LOCATION, PENNY AR-
cade. Address T, box 16, TIMES OFFICE.

RESTAURANT, DELICATESSEN AND BAK-

FOR EXCHANGE—
Real Estate Miscellaneous.

FOR EXCHANGE—
WANTS ALFALFA RANCH OR LAND.
WILL CONSIDER SAN JOAQUIN VALLEY
Up to $100,000; have CASH and $35,000 worth of Los Angeles and Hollywood property. See O. W. EGASTROM, 10777. W. I. HOLLINGSWORTH & CO., Main 1263. 312-14 Wilcox Bldg. x6

FOR EXCHANGE—
HARDWARE, CROCKERY, TOYS.
Located best town 8th. Cal. All new goods. Price $8000. Want city or country, same value.
HARRY B. GOODMAN CO., 701 Pay Bldg. x13

FOR EXCHANGE—FOUR 60-FT. LOTS, AND
a nearly new 5-story house, on paved street, near Fair Oaks ave., Pasadena; value $5500, mortgage $3000; want Escondido or near by to full value, or other property for equity. O. L. HARNISH, 429 H. W. Hellman Bldg. F6128. Main 8238. 7

FOR EXCHANGE—HAVE A SUCCESSFUL
grocery to exchange for house and lot or lot. Value $1500.
BAILEY & PINKLEY,
603 Story Bldg.
Bailey Trades. Pinkley Sells. x6

FOR EXCHANGE—$10,000; 29-ROOM APART-
ment house, 7 apartments, Angeleno Heights. Want ranch or beach, clear, for $7000 equity. JAMES THOMPSON, 426 Mason Bldg. 6

FOR EXCHANGE—BEN WHITE WILL EX-
change your property. 304 BRYSON BLDG., Second and Spring. Member L.A.R.B. x*

FOR EXCHANGE—C. MARTZ WILL EX-
change your property. 235 DOUGLAS BLDG. 6

FOR SALE—
Miscellaneous.

FOR SALE—COMPLETE OUTFIT AT BIG
bargain. Must sell quick. Money talks. All goods in good shape.

$1.25	blanket, good size, 85c.
$1.75	high chair, $1.25.
$3.00	carpet sweeper, $2.
$3.50	gas plate, $2.75.
$4.50	Reed rocker, roll arm, $3.5.
$5.00	wringer, best rubber rollers, $3.75.
$5.50	chiffonier, $4.25.
$6.00	extension table, solid oak, $6.50.
$8.25	grass rug, room size, $6.75.
$10.50	easel mirror, $8.50.
$14.50	Princess dresser, $11.50.
$15.00	mahogany parlor suit, $15.50.
$22.50	brass bed, 2-inch posts, $17.50.
$25.00	buffet, mirror top, $20.
$32.50	mantel folding bed. French mirror, $25.

J. M. OVERELL, 709-711 S. Main st. x*

FOR SALE—TIMES COOK BOOK NO. 3,
new edition, now on sale. Largest, most elaborate and comprehensive cook book of the series issued by The Times.
The 313 recipes for hot Spanish and Mexican dishes and the hygienic department are big features of the publication. The recipes, brought out by The Times Prize Cooking Contest, are generally from Southern California housewives and noted chefs. Price 50c; by mail, 5c additional. Address THE TIMES, Los Angeles. x*

FOR SALE—FINE AND REDWOOD LUM-
BER, LATH, SHINGLES AND SHAKES FOR ALL BUILDING PURPOSES. WE ARE PERMANENTLY IN THE LUMBER BUSINESS AND WILL BE GLAD TO SUBMIT ESTIMATES ON HOUSE BILLS AND OTHER SPECIFICATIONS.
HUGHES MANFG. & LUMBER CO.,
1430 & ALAMEDA ST.
PHONE 10287—MAIN 1448. x*

FOR SALE—50 BOILERS, ALL SIZES AND
makes, from 5 to 100-h.p. Steam engines, pumps, air compressors, steam installations and power hoists. Steam and power pumps, rock crushers. Several blowers, 12 to 48-in. 40 carloads of pipe and fittings. R. E. KELLY, Mission Road and Macy st. Boyle 138. Home 41306. x*

FOR SALE—SEVERAL HEAVY IRON OIL
tanks; also lot of old boiler shells, make good tanks. Good for 700 bbls. etc. Several wooden tanks, 3 to 5 thousand gallons. R. E. KELLY, Mission Road and Macy st. Boyle 138. Home 41306.

FOR SALE—10-FOOT "LIQUID ICELESS"
soda fountain, and "Little Wonder" Liquid carbonator, used three months. Pacific Coast Branch, THE LIQUID CARBONIC CO., 1128 Mission, San Francisco, or H. H. Ware, Inglewood Hotel. Inglewood. x

FOR SALE—A BEAUTIFUL, ABSOLUTELY
perfect diamond solitaire; weight about 2 carats; this diamond costs $250, but will sacrifice for $125 if taken today. Call between 10 and 3 o'clock only. MAIN 963, Home F7584.

FOR SALE—ON TIME PAYMENTS. LACE
curtains, portieres, couch covers, rugs, carpets and mattings and furniture; stoves and household goods. OVERRELL'S, 709-711 S. Main st. THE BIG STORE.

FOR SALE — NEW AND SECOND-HAND
billiard and pool tables and bowling supplies; bar fixtures or a lasting, easy payment. BRUNSWICK-BALKE-COLLANDER CO., 231-3 E. Third st., L. A.

FOR SALE—PIANOS, AT $2.50 AND $3 PER
month. Square Pianos, of standard makes, in excellent condition. Will sell on the easiest of small payments. GEORGE J. BIRKEL CO., 346-347 S. Spring st. x*

TIMES BRANCH OFFICE, 831-33 S. SPRING
st. Advertisements and subscriptions left at the new Spring-st. office of The Times will receive as careful attention as at the main office. Competent clerks in attendance.

FOR SALE—ALL BUILDINGS ON PROP-
erty at 524 to 526 South Broadway. Must be removed immediately. Make written bids addressed to HARRY CHANDLER, Times Office.

FOR SALE—AT A SACRIFICE, OR WILL
trade for real estate, brand new, high-class JEWELER'S FIXTURES; also burglar and fireproof safe; store for rent, with good lease. RUBIN, 321 S. Spring.

FOR SALE—ONE POWER CUTTER, NO. 13
Exeter, for cutting alfalfa and corn fodder, used 3 weeks; cost $65; will take $35 cash; no more use for same. Address MRS. H. MERRICK, 'Phone Suburban 379, Sunset. x*

FOR SALE—256-EGG PETALUMA INCUBA-
tor, almost new, in perfect order; cost $30; will take $20. Address Anaheim, Cal. MRS. H. MERRICK, 'Phone Suburban 379, Sunset. x*

FOR SALE—OR RENT, NEW INVALID
WHEELED CHAIRS. RENT CAN APPLY ON PURCHASE. LARGE STOCK OF PROFESSIONAL SUPPLY, 415 WEST 6TH ST. 7

FOR SALE—OFFICE FURNITURE, TABLES,
desk chairs, filing cabinets, all oak. One large Halls safe, one barnes lathe, 12-inch swing. L. B. WOOD, Phone F2113. 7

FOR SALE—
Must sell at once. A seven week's scholarship at Brownsberger Business College. Address E. WATT, Pomona, Cal. x6

FOR SALE—LIST OF 3000 OFFICE MEN IN
Los Angeles, verified in the last 30 days. PACIFIC ADVERTISING & LETTER CO., 213 Byrne Bldg. 11

FOR SALE—HANDSOME LIGHT PINK
broadcloth tailor suit, with silk drop skirt; about $70; as good as new; will sell for $25. Size 38. PHONE 72557. 7

FOR SALE—SMALL PORTABLE BUILDING
suitable for shoe shop, confectionery, etc., $15 cash, balance terms. PHONE BDWY. 3092.

FOR SALE—NEW 8 H. P. WESTINGHOUSE
motor, D. C., $100. Address L, box 29, TIMES OFFICE. 7

FOR SALE—$100 DUNTLEY CLEANER, AB-
solutely new. Call 2627 LASALLE AVE., morning. 6

FOR SALE—QUARTERED OAK ROLL TOP
50 inch desk and revolving chair, cheap. 505 DELTA BLDG., morning.

FOR SALE—30,000 ROSTRATTA GUM TREES
at a bargain. POLLARD & HUTCHINSON, Covina, Cal.

FOR SALE — SECOND-HAND FIREPROOF
safe, cheap. ANDERSON, 212 N. Main. x

FOR SALE—
Furniture.

FOR SALE — FURNITURE, CARPETS,
stoves and household goods, cash or on easy payments; if you need one piece or a house full we will save you 1-3; old furniture taken in exchange for new. Largest dealers in the West. COLYEAR'S, 509-11 S. Main st. 'Phone F3171, Main 1217.

FOR SALE—LARGE ASSORTMENT OF NEW
and second-hand goods; lowest prices. JAMES COLGAN & CO., 713-15 S. Spring st.

FOR SALE—SIX FOOT QUARTERED OAK
office table; oak chairs; letter cabinet, tropical birds, half price. Call Room 508 CITIZENS, NATIONAL BANK BLDG. 6

FOR SALE—FURNITURE OF 5-ROOM BUN-
galow, piano, etc. Practically new; a snap. Am leaving city. 1721 E. 20TH ST. Take Watts car, get off at Florencita Park. 6

FOR SALE — FURNITURE OF 6-ROOM
flat, cheap; everything in first-class condition, flat for rent, fine location for roomers. 1903 SANTEE ST. 7

FOR SALE—OAK BED AND SPRINGS, $9;
oak dresser, $4. Address Y, box 102, TIMES OFFICE. 9

FOR SALE—VERY CHEAP FURNITURE
of 5-room flat, $150. At 1542 E. 14TH ST. whole or part. 12

FOR SALE—FURNITURE 6-ROOM COT-
tage; snap. House for rent. Inquire 412½ WEST 7TH ST.

FOR SALE—FURNITURE IN 4-ROOM FLAT.
2129 MICHIGAN AVE. 10

FOR SALE—ROLL-TOP DESK AND RE-
volving chair, $50. 509 DELTA BLDG. 6

FOR SALE—FURNITURE OF FIVE-ROOM
flat, cheap. 1036½ DENVER AVE. 9

BUSINESS CHANCES—
For Sale.

FOR SALE—A FRUIT STORE, GOOD LOCA-
tion, cheap rent and long lease. 219 E. 6TH ST.

FOR SALE—CASH GROCERY. COME AND
see me quick for a bargain. 743 W. 16TH ST. 7

FOR SALE—GOOD LOCATION, PENNY AR-
cade. Address T, box 16, TIMES OFFICE.

RESTAURANT, DELICATESSEN AND BAK-

BUSINESS CHANCES—
For Sale.

BURNS & CO., 316 S. BROADWAY.

MAIN 7080—PHONES—F7267.

CLEAR TITLES ON ALL SALES.

$300—Box bowling alley in near-by city; receipts $50 week; expenses $4 week; in best condition. Snap.

$375—Collection office, good location; clearing $125 month; will teach business and give trial.

$400—Lunch counter in a location that will suit you; cheap rent; lease; good fixtures, seats 30; doing $35 up day; will give trial.

$500—Grocery, school supplies, etc.; near 2 large schools; $250 stock; fine fixtures; receipts $30 up day; 4 living-rooms; cheap rent.

$800—Confectionery, close in; cheap rent; fine soda fountain; $350 stock; doing $15 now; double in summer. Will take part cash or trade for lot.

$1200—Bakery, fine southwest location; equipment worth $2500; doing $45 cash daily; no Sunday work; no delivery. Established 4 years, never before on market. Will give trial.

$1900—Dairy, beach; free pasture; rent for 5-room house $10 month; 2-year lease; this price includes 10 fresh cows, 2 calves, 2 fine horses, milk wagon, corrals, milk-house, bottles, cans, etc., and furniture of living-rooms; clears $150 month now, double in summer. Will give trial and prove that this business is worth $2500.

$2000—Restaurant and lunch counter, heart of business center; cheap rent; good lease; receipts $125 daily. Owner here 3 years. Will give trial and show books. Part cash.

$2000—Drug store in live near-by town; no competition; 4 fine living-rooms; rent only $40; lease; receipts $25 daily; fine opportunity for physician, no other in town.

—ROOMING-HOUSES—

$375—8 rooms, southwest; housekeeping; nice and clean; rent $25; all full.

$525—12 rooms, east; housekeeping; furniture cost $800; fine condition; full.

$800—12 rooms, southwest; rent $55; income $115; swell furnishings; half cash.

$1150—17 rooms, close in, cheap rent; clears $100 month; no better buy in city. Part cash.

$1500 cash and $3000 on liberal terms, 50 apartment-house in best location; rent $300; long lease; clearing on summer rates $250 to $30 month; always filled; steam heat, hot and cold water, private baths, etc. Here is your opportunity to get a swell house for little money. Will consider property in trade.

x6 BURNS & CO., 316 S. BROADWAY.

F. C. SIMPSON, 1230½ S. SPRING ST.
ESTABLISHED 1896.

$125—Nice little second-hand business, on busy street; can make good wages here.

$150—Barber shop, good location, southwest, rent $7; receipts $25 up weekly.

$2000—Cigar stand, close to this office, low rent, lease; big snap.

$1500—Grocery, counter sells $6, closed; domestic trouble; cost $700 to equip.

$325—Bakery, 2 living-rooms; rent $25; lease; oil oven, all stock and tools included; no delivery; trial given to beauty.

$700—Bakery, doing $20 daily; under trial and guarantee; over $200 stock included.

$1200—Bakery in one of finest sections of city; trial given; cleare good money.

$575—Corner grocery, 2 nice living-rooms; rent $20; good stock; no delivery.

$700—Grocery, good for $700 trade, etc. drive; trial and guarantee; rent $20; 3 rooms.

$1350—Corner grocery, over $1000 in stock, clean and fresh; nothing better.

$2500—Grocery, guaranteed to be doing $1000 monthly; rent $18; living-rooms, very little soliciting or delivery; a beauty.

$5000—At invoice, downtown grocery, $6000 to $8000 monthly receipts; catering to very best trade; any investigation.

$300—Lady wants partner in restaurant; too much work for one; $40 daily up.

Restaurants, best location in city, west; see this if looking for something above average.

Buttermilk route, clearing $30 to $40 week under positive trial and guarantee.

Hardware store, rent $15; living-room; only $250 in fixtures, balance stock.

Confectionery, splendid location, southwest; average $15 to $20 daily sales; beautiful fixtures.

FOR SALE—
$3000—
Buys Best Billiard-room and Cigar Stand.
In Los Angeles.
Only $2150 Cash Down.
$300 a month net profits.
This will be proved to your satisfaction to be all that is claimed for it; will invoice price of stock; investigation welcomed by those meaning business. Information at 416 UNION TRUST BLDG., Fourth and Spring.

TIMES COOK BOOK NO. 3, NEW EDITION,
now on sale. Largest, most elaborate and comprehensive cook book of the series issued by The Times.
The 313 recipes for hot Spanish and Mexican dishes and the hygienic department are big features of the publication. The recipes, brought out by The Times Prize Cooking Contest, are generally from Southern California housewives and noted chefs. Price 50c; by mail, 5c additional. Address THE TIMES, Los Angeles. x*

BUSINESS CHANCES IN PERRIS.

Dry goods and notions or dry goods, notions and shoes; capital from $3000 to $5000; very little opposition and unheard-of low rental.

Also alfalfa meal plant; capital, I suppose, about $50,000; plenty of alfalfa for it, and low freight rates to good markets; also electric power plant, more than 1000 horsepower now needed nine months in the year.
T. H. SHARPLESS, Perris, Riverside Co., Cal. Santa Fe R. R.

$100 BUYS DANDY LUNCH WAGON;
clearing $20 week; have other business; must sell.

CIGAR STAND.
$300—Cigar stand, doing $20 day.
$700—Fine large stand on Spring st.
FRUIT AND CONFECTIONERY.
$575—Fruit and confectionery, close in, doing nice business; cheap rent; snap.
F. C. SIMPSON, 215 Story Bldg.

FOR SALE — ALMOST NEW AND EX-
tremely handsomely mahogany bar fixtures, contained in new Majestic bar in Majestic Theater Bldg. Beautiful back and front bar, handsome mahogany mantel, fine French glassware, fans, and everything that goes to make a really first-class bar. Inquire of SAM LOWENSTEIN, care Burbank Bar, Burbank Theater. This is a splendid chance for any one desiring new fixtures at a sacrifice. x7

FOR SALE — GROCERY AND DEPART-
ment store, southwest; rent $30; large double room; equipment up-to-date; sales $90 daily; no close competition; sales made with a profit; the most rigid investigation given; price, invoice, $3000; just listed. See it today. T. T. GROOMS, REALTY & BROKERAGE CO., 212 Mercantile Place. x6

SILK—THE COMING INDUSTRY OF THE
United States; we will send you a booklet, showing you a yearly income from one acre of land, from $400 to $800, including a modern, comfortable house, and garden, flowers and poultry, with income assured from silk mill, an organization indorsed by the Chamber of Commerce and banks, all for an investment of $1000. Booklet is free, and for the asking. Address SILK CITY, San Diego, Cal. x6

FOR SALE—ONE OF THE BEST LOS AN-
geles Times' newspaper districts in the city. Close in, easy and inexpensive to operate; competent management of the district will net owner not less than $250 per month. Owner obliged to sell. Purchaser fully protected in his rights by contract. For particulars call on or address A. L. DENNIS, Times office. x5

STRICTLY CASH GROCERY. AVERAGE
sales $65 day. Rent $25. Other expenses small. Coffee business more than pays the rent. Fixtures, horse and wagon, $500 stock at invoice, about $1000. Short hours; closed Sundays. If you want one of the best paying little groceries in town, answer at once. Address V, box 154, TIMES OFFICE. 6

NOTICE—DO YOU WANT TO BUY AT AL-
most given-away price, paying big income, any kind good business? Cigar store, restaurants, lunch or grocery or rooming-house, or half confectionery store, or part of steam laundry business? See PHOENIX, 202 Grant Bldg. x7

TODAY, TODAY, TODAY, WEDNESDAY,
April 6th, at 9:30 a.m. at auction the restaurant and lunch room, 135 E. 3rd st. (as a whole or by the piece.) 18 stools, counter, coffee urn, clock, cash register, awning, 2 refrigerators, ranges dishes, etc. Owner in hospital. THE R. H. STROUSE CO., auctioneer. 6

FOR SALE—
A nice business proposition requiring only a small amount of money. Satisfactory reasons for selling.
S. M. PACKER & CO.,
Corner Fair Oaks and Mission sts.,
South Pasadena. x11

WANTED—YOUNG MAN WITH $1000 TO
$2500 in cash and some business experience, to buy an interest in and take charge of a well-established fire insurance business. Reference required and given. A fine opportunity and a future for the right man. Call in person, 312 UNION TRUST BLDG. x*

TOILET PARLOR—BEST RESIDENCE SEC-
tion, surrounded by large hotels and young ladies' schools. Fine trade; 6-room modern flat, every conveniences. Lease $25 month. Everything complete and new. Bargain at $250. Formulas for preparations worth $250 alone. Address BOX 1199, P.O. 7

FOR SALE — A FIRST-CLASS GROCERY
business, located in a most thriving town, about 20 miles from this city. Stock and fixtures about $7500. Sales $4000 per month.

BUSINESS CHANCES—
For Sale.

FOR SALE—GROCERY, SALES AVERAGE
$75 to $85 day; best close-in corner; lease 3 years; rent reasonable; no credit; no soliciting; no delivery; I have made money in it; price $2500; I have oil property to see to; no agents. Address G. G., box 248, TIMES BRANCH OFFICE. x*

WOULD SELL CONTROLLING INTEREST
in a municipal corporation showing good profit. A good business for some one. Price for my interest, $35,000 part cash, balance can be reduced from profits. Address O, box 221, TIMES BRANCH OFFICE. 6

FOR SALE — STEAM LAUNDRY OPENING.
you are guaranteed to draw out not less than $2400 yearly; good man with services and $15,000 cash wanted to take interest. Exceptionally high class. See PHOENIX, 202 Grant Bldg. x7

$35400 BUYS FIRST-CLASS ESTABLISHED
business, fine location, downtown, 2 years' lease, this business is known and making money, can be increased, can be thoroughly investigated. See ROBERT MILLER & CO., 416 Union Trust. x6

FOR SALE—THE FINEST EQUIPPED EM-
ployment and business chance agency on Coast; doing a fine business; clears over $300 per month; 5 years' lease; cheap rent; investigate. KUNKEL & TUCKER, 211½ W. Second. x7

FOR SALE — CORNER CASH GROCERY;
rent, with 5 modern living-rooms upstairs, $25; sales $37.50 average daily, price, invoice, $2250; this proposition recommended by the jobbers. Z. T. GEORGE REALTY & BROKERAGE CO., 212 Mercantile Place. x6

BAKERY AND DELICATESSEN, WEST
side, close in; big cash business; genuine sacrifice. Large brick oven. Coast Company. Poolroom and cigar store, positively a bargain. Clears $8 a day. Trial given. COAST COMPANY, 123½ S. Spring. 8

FOR SALE—A COMPLETE LINE OF FUR-
niture and house furnishings, business established 3 years, party has other interests to look after; must go east, July 1, look this up if you want a money maker. Address P. O. box 414, IMPERIAL, CAL. x*

FOR SALE—PAINTING AND DECORATING
business, established 7 years. Horses, wagons, tools, stock, etc. Real estate if you want it. Net $1800 to $2500 per year. Investigate. Might use real estate in exchange. Address Y, box 36, TIMES OFFICE. 10

FOR SALE—OR TRADE — GROCERY,
cigar, ice cream and soda stand, fine fixtures and good, clean stock; or will trade for house and lot, $1800 to $2000; owner has other business to attend to and will give good trade. 216½ E. WASHINGTON. 1

FOR SALE—AN OLD, FULLY ESTABLISH-
ed manufacturing business in building line; will stand thorough inspection; about $30,000 capital necessary; answers must give names and address to be considered. Address X, box 34, TIMES OFFICE. 10

FOR SALE—10,000 SHARES OF BROOTEN'S
Kelp Ore Co.'s stock at 50 cents per share; will sell in 1 block, or in lots to suit customer; best investment in L. A. today. BROOTEN'S KELP ORE CO., Tel. A2940. 905 Frost Bldg. 10

A STOCK WALL PAPER AND PAINTS FOR
cash or clear real estate, value about $1600; cheap rent. F. B. BROWN, 1832-1855 S. Hoover st. Tel. West 2605. Res. 1317 S Bonnie Brae street

READY MONEY. THAT'S CALIFORNIA
Oil. Write for our monthly paper. It gives full particulars. It's free. SAGAR-LOOMIS COMPANY, 710-711 Phelan Bldg., San Francisco. x*

FOR SALE — LIQUOR RETAIL SALOON,
busy corner; sacrifice $11,500 for all; also sell half interest in wholesale liquor store for two hundred dollars. See PHOENIX, 202 Grant Bldg. x7

FOR SALE—SOUTHERN CALIFORNIA.
Large body of Portland cement rock land. Principals only.
C. P. SPINING, Owner,
Pasadena, Cal. x*

FOR SALE—FIRST-CLASS RESTAURANT,
doing a business of $250 per day; has cleared $6000 the past year; best location in city; cash price $3000. Address V, box 36, TIMES OFFICE. 8

$15 COURSE—BEAUTY CULTURE PAYS
big; learn right; investigate. "Do it now." PARENTINE HAIRDRESSING COLLEGE, 308½ S. Spring, corner Broadway. Entrance 227 Mercantile Place. 11

FOR SALE—A WELL AND COMPLETELY-
appointed assay office and metallurgical laboratory. Well established and doing good business. Located in Los Angeles, Cal. Address (P. O. BOX 612, Los Angeles, Cal. 9

FOR SALE—$200 WILL HANDLE 312 WEST
9TH ST. restaurant, doing a nice little business. Open for inspection between a.m. and 2 p.m.; on account of illness am compelled to sell this week. 7

WE WILL SELL AT AUCTION TONIGHT,
Wednesday, April 6, 7:30 p.m., the Gem Post Card Store, 452½ W. Seventh st. Open and doing good business. Owner leaving. THE R. H. STROUSE CO., auctioneers. 6

FOR SALE—AUTO REPAIR SHOP; FINE
location; good lease and fine tools, lathes, drill press, emery, motor, shafting, belting, everything complete. Price right. Address X, box 38, TIMES OFFICE. 9

$1600 BUYS BEST MONEY MAKING GRO-
cery in city; high-class apartment house district; 3 years' lease, have two stores; must sell one. See OWNER today, HOME PHONE 53335. 6

FORTUNES MADE, OPERATING "THE
Circling Wave," the latest invention and cabinet amusement riding device in use. Write for catalogue. ARMITAGE GUINN, 10 Mill st., Springville, N. Y. 11

FOR SALE—NICE LITTLE DRY GOODS
and notion store, in good location, low rent, will sell either lump or invoice, stock and fixtures invoice $1650, sales for March, $824.40. See owner, 5319 CENTRAL AVE. 10

BARBERS, HERE IS GRANDLY FITTED 3-
chair shop, sacrificed, $400 cash, or you can pay part down, near Fourth and Broadway. Rent $30 monthly. See PHOENIX, 202 Grant Bldg. x7

FOR SALE — CONFECTIONERY STORE;
also sell half interest in very grand old stand located around South Broadway; retail store and owner does the manufacturing. See PHOENIX, 202 Grant Bldg. x7

FOR SALE — BEST CONFECTIONERY
store in town, doing $115 daily; Broadway, between Fourth and Eighth; sickness compels sale below inventory. LOS ANGELES REALTY CO., 218 Byrne Bldg. x6

tures, soda fountain, etc.
$2200—Restaurant, doing $125 day; seats 53; nothing better in city.

x6 F. C. SIMPSON, 1230½ S. Spring st.

FOR SALE—CIGAR STAND; ONE OF THE
best locations in business district. Doing splendid business. Stock, fixtures and lease. Price $1000. WADDLE & INVESTMENT CO., 406-407 Delta Bldg. Main 7478, F1638. x6

FOR SALE—CIGAR STAND; ONE OF THE
most up-to-date in business district. Owner leaving city, must sacrifice. Stock fixtures and lease. Price $1100. WADDLE & INVESTMENT CO., 406-407 Delta Bldg. Main 7478, F1638. x6

BEST MANUFACTURING PROPOSITION IN
Los Angeles for cash. Invoice about $3500; attractive line; finest class of trade. Profits double third. Address Z, box 24, TIMES OFFICE. 6

FOR SALE — SPLENDID, WELL-ESTAB-
lished, paying grocery business, good location, city. Something choice. About $300 bargain price. CHARLES R. JOHN, 2603 Central Ave. 2357?. 6

WILL GIVE 25,000 SHARES OIL STOCK AS
a bonus to any one who will secure for me $2000 on first mortgage on good real estate. Address O, box 235, TIMES BRANCH OFFICE. x6

FOR SALE — TRANSFER AND EXPRESS
doing a good business. Both phones and well advertised. Ill-health reason for selling. Address X, box 36, TIMES OFFICE. 6

FOR SALE—WOOD SAWING PLANT, BOIL-
er, engine, saw, truc

Classified Liners

MONEY TO LOAN—
In Sums to Suit.

TO LOAN—MONEY LOANED ON REAL ESTATE mortgages security; contracts for sale of real estate, mortgages and trust deeds purchased. CHARLES LANTZ, attorney, room 608, Bullard Blk. x7

TO LOAN—ROBT. L. COUTS, 711 H. W. Hellman Bldg., loans money, city or country; also building loans. x7

SALARY LOANS—LOW EST RATES; CONfidential. NEWTON, 701 O. T. Johnson Bldg. x7

PRIVATE MONEY, NO RED TAPE. ANY amount on good security. M. M. DAVIDSON & SON, 204-8 Wilcox Bldg. x7

QUICK LOANS, SMALL OR LARGE, ON real estate; building loans; lowest rate, J. L. BRADY, 518 Stimson Blk. A2154.

TO LOAN—$1200 AT 7 PER CENT. PROMPT appraisement. CLAYTON, 104 Security Bldg. x6

TO LOAN—$250, BY PRIVATE PARTY; must have good city security. 2254. 6

MONEY WANTED—
On Real Estate and Collaterals.

WANTED—$300, 8 PER CENT, NET ON LOT. Good location, southwest. Value $1000. $700—5, 3 years, house and lot, worth $1900, near East 9th st.
$1000—6, corner lot and cottage, $2200.
$1100—6, new, modern, 5-room bungalow, lot 50x150. Value $3000.
$1350—7, 2 lots, worth $2000.
$1500—7, 2 new bungalows. Value $3500.
$3000—7, corner lot with 7-room modern house, Arlington Heights. Value $4000.
$1150—5, 3 years, can 140 lots in city. No release clause. Value $45,000
R. W. MOYER, 604 Frost Bldg. Phone F5107.

WANTED—MONEY—
For sale, choice first mortgages, Los Angeles city property, 6 or 8 per cent. Banks pay 2. Act promptly. Security absolute.
$3,000—On improved property, worth $40,000.
$4,000—On improved property, worth $12,000.
$2000—On Wilshire residence, value $7000.
$2500—On lovely house, worth $8000.
$1800—On beautiful cottage, worth $3000.
$1000—On cottage, worth $2300.
$1800—On new cottage, worth $2200.
And other amounts, East, to $10,000.
Home Realty Co., Watson, Main 4375. Equitable Bank Bldg., First and Spring. x8

WANTED—MONEY FOR EVERY LOAN—A good one, amply secured.
6 per cent., suburban acres.....$4000
6 per cent., good ranch.....$16,000
10,000—8 per cent., Thermal ranch.....$4000
10,000—8 per cent. splendid farm.....$40,000
$2,000—6½ per cent., one of the most valuable and promising groves in Riverside county; owner wants to buy ranches; no better on earth. F. C. SMITH, Trust Bldg. x7

WANTED—TO BORROW $1800 FOR 2 OR 3 years on the business lot, southeast corner of 8th st. and South Park ave. Lot 45x140, the 140 feet faces on South Park ave. which has business buildings or blocks in the square in this location, and for several squares south and north of it. Value of lot at present time $2300, in ten years from now it will be worth $3000 as this section of part of the city is growing that way. Will pay 7 per cent. and commission. See lot, then telephone owner, HOME 5404. 4

$1800, on first mortgage, on beautiful modern 9-room residence in Highland Park. This is a good loan. Value of property $4000, 7 per cent.

Loan Department,
LOS ANGELES INVESTMENT CO.,
Main 246. 323-327 S. Hill st. 6017T.

WANTED—MONEY—
$950—5, Modern, 5 rooms, E. 39th st.....$2250
$1,400—7, Pasadena ave. and Mission st., 5 R.
$3000—7, W. 31st, 7 rooms.....$6000
$2300—7, Grand View, Sixth, 8 rooms.....$6500
$2500—7, Mariposa, Hoover, new; 5 rooms.....$6000
$1800—7, S. Figueroa, 11 rooms.....$11,000
$2500—7, Wilton near Washington.....$12,500
$1,150—7, ELDRED, ELDRED & CO., 630 Central Bldg. F5023. x8

WANTED—ON REAL ESTATE FIRST MORTGAGES.
The superb advantages offered by a completely equipped, thoroughly responsible institution, will be apparent to those having money to loan.
Real Estate Loan Department,
OIL & METALS BANK & TRUST CO., 311 Third st. Main 265, 10625. x6

FOR SALE—
A snap in some small first mortgages upon Broadway business property. Exceptional opportunity.
C. WESLEY ROBERTS CO.,
A6324. Main 5378. 205 Cit. Nat. Bank Bldg. x10

WANTED—MONEY—
Local building company is offering a small block of stock in order to assist in the legitimate building company of reputable citizens, and this is the first time stock has been offered for sale. Address W, box 53, TIMES OFFICE.

WANTED—MONEY—$400.
Choice $400 first mortgage for sale. Security worth $3000. Interest 10 per cent. Banks pay only 4. Be wise and get 10.
Phone A2750. WATSON, Main 4372.
Equitable Bank Bldg. First and Spring. x8

WANTED—$40,000 AT 6 PER CENT. OFFER $60,000 worth of high-class lots, well improved and in elegant location for loan of $40,000, three years at 6 per cent., with release. Address Y, box 144, TIMES BRANCH OFFICE. x6

WANTED — $600, 2 YEARS, 9 PER CENT., first mortgage on 5 acres, city of Riverside, with cash $2000 security and all expenses paid to see property. S. R. EARNEST & CO., 311 H. W. Hellman Bldg. Main 5555; A1885. x6

WANTED— MONEY
$12,000 on large income property, worth $20,000. x6

$3500 on apartment house, worth $10,000. J. C. GREEN. 912 Central Bldg. x6

WANTED—MONEY;
Banks pay 4 per cent. I have choice first mortgages, $300 to $2000, at 10. Act promptly. Phone Arthur WATSON, Main 4372. Equitable Bank Bldg. First and Spring. x8

WANTED—BY RESPONSIBLE PERSON, A $3000 building loan for a permanent home; corner block off Wilshire; will build, plans and information 608 I. W. HELLMAN BLDG., corner 4th and Main sts. No commission. 6

WANTED—$6000 ON FINE ORANGE GROVE; value $25,000. Grand Avenue Drive location, southeast Pasadena. High-class residence district. LEE BLACKMORE, A3615, Main 4274. 6

I HAVE FIRST MORTGAGE FOR $2000, 10% you will take it over and furnish me the cash I will share profits with you that will make a high rate of interest. Address G, box 226, TIMES BRANCH OFFICE. x6

WANTED—$1300, 7 PER CENT, ON $3000 bungalow, Pasadena ave. and Mission st.; this is a bank loan. See us today. ELISHA ELDRED & CO., 630 Central Bldg. F5023. x6

WANTED—$8000 ON FINE LAND, SOUTHeast Pasadena. Good improvements. Huntington Drive location, southeast Pasadena. 7
LEE BLACKMORE, A3615, Main 4274.

WANTED — AT ONCE, ABOUT $3000 LOAN for building on business property in Ocean Park and city. Call 734 S. HILL ST., room 20. See plans. 7

WANTED—$10,000 TO BUILD FAMILY HOtel of 35 rooms to cost $15,000; lot worth $10,000; 3 years' time, 8 per cent. Phone HOME 7799. 7

WANTED—MONEY FOR FIRST MORTgages, on improved properties. Any amount. CHARLES F. CROKER, 611 Delta Bldg., 324 S. Spring st. F7121. x7

WANTED—TO BORROW, $1600, 3 YEARS, 7 per cent., improved real estate; value $3500. See
TAFT & GREEN, suite 319, 405 S. Hill st. x7

WANTED—FOR SALE $4500 MORTGAGE, due January, 1911, security gilt-edge, net to purchaser 8½ per cent. THE REALTY MART, Riverside, Cal. x7

WANTED—MONEY; $1100, 7 PER CENT, on modern five-room cottage at 1602 E. 51st st. Good security. Come and see property Tuesday or Wednesday. x6

WANTED—TO BORROW $4000 ON MY $10,000 home. Will deal with principals only. Address N, box 291, TIMES BRANCH OFFICE. x7

WANTED—MONEY; $3000 AT 7 PER CENT, 2 years, on modern 9-room house, southwest; value $4500. Call SOUTH 3570 after 6:30 p.m. 6

WANTED—$3000 LOAN ON 80 ACRES—OF land, Coachella, Cal.; 40 acres is improved with water. Address H. HAMILTON, 3139 Budlong ave., Los Angeles. x6

WANTED—FOR SALE—7 FIRST MORTgages 7 per cent. net; $850, $575, 25 per cent. valuation; want $250 on good $750 beach lot. See LISENER BLDG. 6

WANTED—MONEY; FIRST MORTGAGE on new 7-room bungalow. Call at 1032 W. 23RD ST. 6

WANTED—$750 ON 5-ROOM HOUSE AND lot in suburban Los Angeles, worth $1800. Address Y, box 134, TIMES OFFICE. x6

WANTED—$800 ON CITY HOUSE AND LOT worth $1500; close in. Address Y, box 134, TIMES OFFICE.

WANTED—LOAN OF $3400 ON HANDSOME 6-room new bungalow; value $5000. TEMPLE INV. CO., 64544. 6

WANTED — TO BORROW FOR 2 OR 3 years, $2000 on gilt-edge property. Address Y, box 145, TIMES OFFICE. 6

WANTED—$1250, 3 YEARS, 7 PER CENT., new 5-room modern cottage; value $2500. CAMERON, 701 Grosse Bldg. 6

WANTED—TO BORROW $700 AT 10 PER cent, on 30 acres land near Perris. 609 LAUGHLIN BLDG. A3929. 6

MONEY WANTED—
On Real Estate and Collaterals.

WANTED—MONEY FIRST MORTGAGES, JOSEPH REED COMPANY,
204-205 O. T. Johnson Bldg.
'Phones 10723, Broadway 5623.

$275—8 per cent., Euclid near Melrose.
$500—8 per cent., Windermere near Melrose ave.
$750—7, W. Jefferson near Arlington.
$1200—7, near W. 18th, Wilton, 5 rooms.
$1600—7, Manhattan near W. 6th, house.
$1500—7, Vista Del Monte tract, 6 rooms.
$1400—7, Ardmore near Third; 6 rooms.
$2600—7, corner Normandie near W. 4th.
$2300—7, at the junction Vermont, Jefferson.
$2500—7, new residence, Normandie, W. 3d.
$1700—8, cor. 6th, Vermont Square.
$2500—7, W. 49th; 7-room bungalow.
$2500—7, W. 22nd, Normandie; 5½-story.
$2700—7, near Elmira Baths, fine bungalow.
$2500—7, new 5-room house, Western.
$2600—7, faces Beaudry and Sunset and Everett.
$2700—7, W. 31st near Hoover, A-1 bungalow.
$2700—7, stores, flats, State, Jefferson st.
$3000—7, near Alvarado, W. 6th, 5 rooms.
$3000—7, Irolo, Wilshire, 8 rooms.
$3000—7, Highland Park, 9 rooms.
$3300—7, 9-room house, 20th, Normandie.
$3400—7, Kingsley Drive, W. 6th, 8 rooms.
$3600—7, new, fine home, Gramercy Place.
$3200—7, Union near W. 24th, apartments.
$3500—7, Rampart, Westlake, 9 rooms.
$3500—7, corner residence, new, W. Third st.
$3500—7, near Arapahoe, W. 18th, dwelling.
$4000—7, Manhattan, W. 18th, 5 rooms, new.
$4000—7, Crenshaw, W. 16th, 9 rooms, new.
$4000—7, Mariposa, Wilshire, 9 rooms, new.
$4000—7, 4 blocks Figueroa, 10th, 7-room house.
$4000—7, corner house, 10 rooms, Figueroa.
$4000—7, Leighton, southwest, 8 rooms.
$4500—7, 2 blocks Figueroa, W. 18th, house.
$4300—7, near Harvard, Wilshire, 9 rooms.
$5000—6, W. 21st, Figueroa; 11 rooms.
$5000—6, corner, W. Pico, close in, dwelling.
$5000—6, Alexandria, Wilshire, 9 rooms.
$5000—6, corner, near W. 6th, Figueroa.
$5000—7, Westlake, near Pico, 8 rooms.
$5000—7, corner, Commonwealth ave., store.
$5000—6½, ½ block Wilshire, Kingsley, 8 rooms.
$5000—6½, near Vermont, W. 6th, residence.
$5000—6½, Rutherford Arms, Westlake, house.
$5000—6½, very fine, 8 rooms, Wilshire.
$5000—7, near Country Club, 11 rooms.
$5000—7, W. 23rd, (2) baths, Wilshire district.
$6000—7, 3 blocks Figueroa, W. 21st, 13 rooms.
$6000—7, Wilton Pl., W. 13th, 9 rooms.
$6000—7, Manhattan, Wilshire, 10 rooms.
$6000—7, Manhattan, W. 7th, dwelling.
$6000—7, Westlake at Orange, 8 rooms.
$6000—7, near W. 27th, Orchard, (6) apartments.
$6000—7, 19 rooms, near Broadway, Temple.
$6000—6, 3 blocks Figueroa, Pico, 25 rooms.
$7000—7, very fine, 11 rooms, Wilshire district.
$7000—7, Pico st., 4 flats and (2) houses.
$7000—7, W. 5th st., 24-room flat.
$7000—7, corner house, new, 10 rooms, Wilshire.
$7000—7, 18th st., corner, 12 flats, dwelling.
$7000—7, 3 blocks Figueroa, Pico, 4 dwellings.
$7000—7, mission mansion, Adams Heights.
$7000—7, Santee st.; flats and houses.
$10,000—6, mission mansion, cor. Washington.
$12,500—7, Flower at First; 30 rooms, apts.
$12,500—7, 12 apartments, W. 20th, Hoover.
$15,000—7, corner, 1st, San Pedro, 12 flats, stores, flats, dwellings.
$15,000—6, 24 apartments, W. 6th near Maple.
$20,000—6, W. Sixth at Flower; dwellings.
$20,000—6, 16 buildings near Adams, Hoover.
$25,000—6, Grand, Fifth; 3-story brick.
$25,000—6, W. First, Flower, 3-story brick.
$35,000—6½, $160,000 mansion, 24 rooms.
$35,000—6½, corner, Fifth, 12 rooms.
$80,000

JOSEPH REED COMPANY,
204-205 O. T. Johnson Bldg. x6

WANTED—MONEY ON FIRST MORTGAGES, $700—7, 10 per cent. net, on 10 lots near Micheltorena and Sunset blvd.; value $2000.
$800—3 years, 8 per cent. net, lot 50x103, 85th st., near Moneta ave., with new bungalow, just completed; value $1200.
$300—One year, 10 per cent. net, on 5 acres in 15-year-old olive trees at Sylman, adjoining land of the Los Angeles Olive Growers' Association; value $2000.
$500—2 years, 8 per cent. net, on lot 40x140 on E. 63d st., between South Park and San Pedro st., with 9-room house; value $1800.
$1250—3 years, 8 per cent. net, lot 85 feet front on E. 85th st., near Spruce st., one block from Stephenson ave. (Euclid Heights,) with fine new 5-room bungalow; value $2500.
$1200—1 year, 10 per cent. net, on lot 60x149 on E. 27th st. near Long Beach ave., with 5 stores, flats; value $2600; a good loan.
$1400—2 years, 7 per cent. net, on lot 40x145 on W. Florence ave. and Vermont ave. and Hoover st., with a fine 6-room bungalow only 2 years old, and occupied by owner, a prosperous Santa Fe man; value $2500.
$2250—2 year, 8 per cent. net, on 5 acres planted as follows: 2 acre assorted fruits, 2 acres 3-year-old walnuts, 1 acre alfalfa; 25 walnuts, 2 acres full-bearing walnuts, with California house; within city limits of Santa Ana; offers handsome value; $4500. This is a fine piece of property. Railroad fare paid to examine property. (We have made this loan and offer the mortgage for sale.)
$2500—1 year, 10 per cent. net, on lot 28x142 on Kohler st., between Eighth and Ninth sts., unimproved; value $5000.
$2500—1 year, 8 per cent. net; lot 50x120, on Normandie ave., near Second st., with 2-story house, elegant; value $5500.
$4000—2 years, 7 per cent. net, on lot 40x100 on Hemlock st., facing Palmer st., and 1 block west of Central ave. and between Seventh and Eighth sts., with 20-room apartment-house in front and 4-room cottage in rear; leased for 3 years at $50 month; value $9000.
$5000—2 years, 7 per cent. net, on 40 acres of land; 20 acres already in alfalfa and 30 in barley, at Vineland, Riverside county, with 60-horse-power pumping plant and abundance of water; small house, barn, etc.; value $12,500; fare paid to examine property.
References—Title Insurance & Trust Co., Title Guarantee & Trust Co., Los Angeles Abstract & Trust Co., First National Bank, Citizens' National Bank.
MATTHEWS & MATTHEWS,
The Leading Mortgage Brokers,
229 Douglas Bldg., cor. Third and Spring sts. x6

WANTED—MONEY.
FIRST MORTGAGES.
FRANK G. MURRAY,
436 Byrne Bldg.
Third and Broadway. Phone A7862.

CITY LOANS.
$1000—7, Moneta, 42nd, 50x140, value $3000.
$1500—7, swell new bungalow, S. W.
$1500—7, Wilshire district, new bungalow.
$1700—7, Wilson, 9th, 7-room plastered.
$1800—7, Figueroa, 52nd, large corner.
$1800—7, Jefferson, Vermont, business lot.
$2500—7, Westboro Tract, new bungalow.
$2500—7, 49th st.; 7 rooms, modern.
$2750—7, Vermont, 120½; 3 buildings.
$2800—7, Judson st., stores, flats, income.
$2800—7, near Budlong, 40th, 9 rooms.
$3000—7, Hallidale, 43rd, new, 7 rooms.
$3000—7, Zoe, Malabor, 9 rooms, 150x150.
$3000—7, Wilshire district, new, 8 rooms.
$3000—7, Highland Park, new, 9 rooms.
$3000—7, West 27th st., new bungalow.
$4000—7, Wilshire district; new, 8 rooms.
$4500—7, 29th, Hoover; fine house.
$5000—6½, Arlington, 25th, elegant house.
$5000—7, Figueroa st., fine cor. residence.
$5500—7, Corner, 12th, flats, 12 rooms.
$6000—7, Westlake ave., 7th, residence.
$6500—7, New High st., 19 rooms.
$7000—7, Hoover, 29th, house, 3 flats.
$9000—6½, 20th, Gramercy, 14 rooms.
$12,500—7, Flower, Figueroa; value $22,500.
$15,000—7, Vermont, 120½; 3 buildings.
$15,000—7, 4th, Crocker, 2-story bldg.
$20,000—7, Pico, Fedora, Imp., value $40,000.
$22,500—6, West 6th, Grand, value $55,000.

COUNTRY LOANS.
$3000—7 per cent. on 10 acres at Moneta and Strawberry ave., walnuts, grapes, pumping plant, barn, etc. Value $7500.
$7500—7 per cent. on 10 acres of 12 year old navels and Valencias, in the frostless section of Placentia, Fullerton. Income $5000 annually; 2½-story bungalow, total value $25,000.
$13,600—7 per cent. on 25 acres walnuts and navel oranges at Placentia, Fullerton. Income $4000 annually value $30,000.

STOCKS AND BONDS—
and Mortgages.

DELINQUENT NOTICE.
TOPEKA GOLD MINING & MILLING CO.,
Office of the Company.
There are delinquent upon the following-described stock, on account of assessment levied February 28, 1910, the several amounts set opposite the names of the respective shareholders as follows:

Name.	No.	No. Shares Amt.	
Hortense S. Troy	2	14,161	$141.60
Frank L. State	7	500	5.00
Frank L. State	7	500	5.00
D. Neuhart	42	2,000	20.00
D. Neuhart	43	2,000	20.00
D. Neuhart	44	2,000	20.00
D. Neuhart	45	2,000	20.00
D. Neuhart	46	2,000	20.00
D. Neuhart	49	500	5.00
D. Neuhart	50	500	5.00
D. Neuhart	51	111	1.11
D. Neuhart	53	10,000	100.00
D. Neuhart	54	7,000	70.00
D. Neuhart	55	5,000	50.00
D. Neuhart	56	5,000	50.00
D. Neuhart	57	5,000	50.00
D. Neuhart	58	5,000	50.00
D. Neuhart	59	1,000	10.00
D. Neuhart	60	1,000	10.00
Dan Keyes	64	1,532	15.32

And in accordance with law and an order of the board of directors made on the 28th day of February, 1910, so many shares of each parcel of such stock as may be necessary will be sold at public auction, at the office of the company, room 4, Belasco Theater Bldg., Los Angeles, Cal., on Saturday, April 16, 1910, at the hour of 10:30 a.m., of said day, to pay said delinquent assessment thereon, together with cost of advertising and expense of sale.
C. E. SEARES, Secretary.
Office, room 4, Belasco Theater Bldg., Los Angeles, Cal. x6

WANTED—INVESTORS TO KNOW THAT the only sanitarium stock on the market today can be obtained at the office of BROOTEN'S KELP ORE CO., 605 Frost Bldg. 6

WILL SELL 1000 WHITE STAR AT 11½c; 500 United Oil, 95c; 200 Midway Central, $1.90. Will buy Spring Tire. 304 STIMSON., F4120.

THE CHEAP ONES MAKE THE MONEY; I have a Midway stock at 5c per share that will double soon. U. S. G. TODD, 203 Lankershim Bldg. 6

BONDS AND SECURITIES. MONEY ADvanced on same for short periods. 814 L. A. TRUST BLDG. A4878. Main 6011. 6

THINGS ON WHEELS—
All Sorts.

Automobiles.

MANHATTAN AUTOMOBILE COMPANY.

A FEW HIGH-CLASS CARS.

LOOK THEM OVER.

CADILLAC.
$2150—'09, 5-passenger touring car, equipment includes top, glass front, speedometer, rear tires, prestolite tank, and in fact, everything necessary for a complete equipment. This car is in first-class shape, and worth much more than the above price.

POPE HARTFORD.
$2900—1909 7-passenger, equipment includes top, glass front, 2 extra tires, inner tubes, storage battery, electric lights, prestolite tank, trunk rack, front bumper, $125 speedometer, imported Bosch magneto, Klexon horn. This car has run only 1200 miles. This car cost new $3750.

THOMAS.
$2100—1909, Little Six, 5-passenger, fully equipped. Run less than 2000 miles.

REO.
$1250—1910 5-passenger touring car. This is a beautiful little car and is good as new. Equipped with top, glass front, speedometer, seat covers, in fact, everything is absolutely first-class. Don't fail to see it.

TWO E. M. F. CARS.
$1000, $1050, respectively. Both good.

TWO BUICK WHITE STREAKS.
$900, $825 respectively. Both practically new.

DRAGON.
$500—'08 4-cylinder, 30-H.P., 5-passenger touring car. New tires and everything in first-class shape.

IF YOU CONTEMPLATE
BUYING A CAR
DON'T
Fail to see what we have. We can tell you why it is better to buy a slightly used car. We handle only high-class cars so you can't go wrong at the

MANHATTAN AUTOMOBILE CO.,
1216-18 S. Olive st.

FOR SALE — A FEW SLIGHTLY USED cars at prices that will make them go.
1 two cylinder Torbo-car.
1 4 cylinder Ford runabout.
1 5 passenger Interstate.
1 7 passenger Heine-Velox.
1 7 passenger Packard.
Above cars absolutely in first class condition. 402 WEST PICO ST. x9

FOR SALE—MITCHELL 1907, 1908 AND 1909 4-cylinder, 30-H.P. runabouts and 7-P. touring cars; we have a good assortment of used cars, taken in trade on 1910 Mitchells, and at prices that make them snaps; as a member, we guarantee our used cars and you can take no chances of being stung. Call at once. GREER-ROBBINS CO., 1501 S. Main st. Broadway 6410. Home 22812.

EXTRA SPECIAL BARGAIN, 40 HORSE power Buick, 5-passenger, with top, glass front, speedometer, etc., in fine running order and fully guaranteed. This week only $750 cash. No trades.
AUTOMOBILE CLEARING HOUSE ASSN.
1118-20 S. Main st.

TOURIST, FIVE-PASSENGER; FULLY equipped, fine condition; tires, etc. Fully guaranteed; must be sold this week. $425. A car that will go anywhere and back without bother or expense.
AUTOMOBILE CLEARING HOUSE ASSN.
1118-20 S. Main st.

FOR SALE OR TRADE—FOR DIAMONDS, my high-grade 5-passenger 1908 touring car; this car has been used a very little and is in first-class condition; will sell at a great sacrifice. Call at 304 PACIFIC ELECTRIC BLDG. Main 843. Between hours 10 to 3 o'clock.

MAXWELL RUNABOUT, 1908 — MODEL 14 horse power, top and full equipment; first-class condition. Fully guaranteed and a big bargain, $450.
AUTOMOBILE CLEARING HOUSE ASSN.
1118-20 S. Main st.

FOR SALE—5-PASSENGER, 50 H.P. AUTOmobile tires and engine, in first-class condition, top and lamps included. Will guarantee the car to any one; engine just been overhauled, price $500. Apply 5729 PASADENA AVE. Phone Main 8442. East 1911. 8

FOR EXCHANGE—FOR AUTOMOBILE, A beautiful 7-room bungalow in the southwest, new and modern in every particular; want a 5-passenger car, '09-'10 model; will give a good trade to one wanting an up-to-date home. PHONE WEST 3783.

WANTED—HAVE SOME NICE DIAMONDS to trade for a late model 4-cylinder roadster, or 4-cylinder, 5-passenger touring car. Car must be in good condition and have nice appearance. A. L. MARKWELL, 502 Grant Bldg. 6

SECOND-HAND ELECTRIC FOR SALE; graceful Chelsea pattern. All important parts are new. Call HOME 54062 and we will bring it to your home for you to examine. Please call today or Thursday between nine and five o'clock.

FOR SALE—1 GENTLEMAN'S ROADSTER; this car is guaranteed all through; 40-H.P.; $2250; one White Streak Buick, $650. ANGELUS GARAGE, 110 E. Third st. A2515, Main 1842.

WANTED—A GOOD AUTOMOBILE IN EXchange for a new bungalow or other desirable real estate; car must be in A-1 model of good make. Address Y, box 107, TIMES OFFICE. 7

FOR SALE—$950; '09 5-PASSENGER, 4-cylinder, 30-H. P. car, top, wind shield, speedometer, clock, robe rails, extra casing and tubes, cost $2800; run 5500 miles; fine condition. OWNER, 312 Laughlin Bldg. x6

FOR SALE—E.M.F., 30 H. P., 5-PASSENger touring car, A-1 condition, fully equipped top, lamps, tools, etc., owner going East. Cheap for cash. Address Z, box 16, TIMES OFFICE.

FOR SALE—5-PASSENGER AUBURN, THIS car is in perfect condition, equipped with top, lamps and tools, etc.; must be sold at once, $800 buys it. Address Z, box 20, TIMES OFFICE.

FOR SALE—LARGE 4-CYLINDER ROADster, with rumble seats, magneto, prestolite tank and wind shield, a real bargain for $1000. MILLER & WILLIAMS, 1140 S. Olive.

WANTED—GOOD 5-PASSENGER AUTOMObile; will give good building lots, Wilsnire district. TRAVERS-SPENCER COMPANY, 519 Stimson Bldg. 68585, Main 6225. x6

FOR SALE—1909 OVERLAND ROADSTER, 30-h.p. speedometer, glass front, clock, two rear tires, a car in good order; price $650. PHONE 77286.

FOUR-CYLINDER 5-PASSENGER AUTOmobile, with top, glass front, etc.; brand new tires; $425 cash; no real estate or trades. See car at 1120 S. MAIN ST. x6

FOR SALE— BANK STOCK.
Stock in local bank for sale, cheap, value. Address Y, box 59, TIMES OFFICE. x6

MUST BE SOLD TODAY. $850; 1910 Tourist Roadster, fully equipped, top, glass front, speedometer, etc. See us for bargains. AUTOMOBILE EXCHANGE, 953 S. Main st.

FOR SALE — WAVERLY RUNABOUT, brand new, battery, cost $1350; gear first-class, $250. Rectifier, cost $225; 30 amp. $160. Address Z, box 29, TIMES OFFICE. 6

WILL TRADE MY 45-H.P. PEERLESS FOR clear property and some cash or will take smaller machine as part payment. BOX 165, P. O. Station F, Los Angeles. 6

AUTO TOPS AND CUSHIONS, DRESSED with Rasmussen dressing; satisfaction guaranteed or no pay. By MILLER L. YOUNGMAN, 2160½ E. Fifth st. Phone Boyle 1. 6

FOR SALE—CHEAP, 50-H.P., 7-PASSENGER car, fully equipped, 36x3 tires, top, glass front, newly painted, 25-gallon gasoline capacity. WEST 1788. 6

SIXTH-ST. GARAGE, 211-223 E. 6TH ST. Fully equipped automobile repair and machine shop—all work first-class. Day and night storage. x6

WANTED—LATE MODEL AUTO IN GOOD order, will give good building lot, might put in some cash. Address Y, box 32, TIMES OFFICE. 7

1909 BABY REO, TOP, GLASS FRONT, 5 lamps, speedometer, prestolite tank, extra tires; cash or trade. COLBY, 439 S. Hill st. 6

FOR HIRE—PIERCE 40-H.P., 7-PASSENGER auto, 36 first hour, $2.50 second, $10 for 5 hours. Call any time. HOME 'PHONE 20023. 6

AUTOS, ENGINES, BOILERS, PARTS, SOLD and exchanged. METZ, 307 E. Ninth. F1868. 6

THINGS ON WHEELS—
All Sorts.

Motorcycles.

FOR SALE—1910 HARLEY DAVIDSON MOTORCYCLE, $215.
1—1909, HARLEY DAVIDSON, $165.
1 LIGHT MOTOR, WITH TANDEM ATTACHMENT, $115.
1 R. S. MOTOR, WITH TANDEM ATTACHMENT, $130.
1 INDIAN WITH TRI-CAR, $110; NEW TIRES.
1 GRAR MOTORCYCLE, $50.
1 YALE, $32.50; GOOD CONDITION.
REB HAMILTON, 921 SOUTH MAIN, 7

Wagons and Carts.

FOR SALE—
New and second-hand buggies, wagons, carts and harness.
$241 Long-body Concord $35.00
$125 Babcock end spring buggy $60.00
$350 Moyer light carriage $75.00
$175 hand-made wagon $40.00
$175 canopy-top surrey $45.00
New buggies from $45 up.
Complete stock Milburn farm wagons.
Prices talk. See us before buying.
CAPITO-BLYTHE-WHITING, 124 S. Los Angeles st.

OLD AND NEW WAGONS AND BUGGIES
In stock or made to order.
Express wagons, $65 to $160.
Top laundry and bakery, $28 to $135.
Order and delivery wagons, $10 to $65.
Second-hand buggies, $5 to $35.
ECONOMY CARRIAGE CO., 1413-17 S. Main. x7

LIVE STOCK FOR SALE—
Horses, Cattle, Mules, Etc.

FOR SALE—AUCTION, 50 FINE COWS AND heifers, on the Bohn Ranch, at Clearwater. Take Santa Ana electric cars to Clearwater, Thursday, April 7, at 10 o'clock a.m. Consists of 30 head of fine Jersey, Durham and Holstein cows, all young and in first-class condition. Cows all fresh and giving large quantities of milk. 20 head of fine heifers, either fresh or coming in shortly with their first calf. As fine a lot of heifers as you will find in the county. Mr. Bohn having purchased a rooming-house in Los Angeles, is leaving the ranch and closing out his cow business, and every animal must and will positively be sold to the highest bidder. No limit or reserve. Terms spot cash. Purchasers looking for first-class dairy stock at cash prices should not miss this sale. L. L. BOHN, owner. RHOADES & RHOADES, Auctioneers, office 430-432 South Main st. Phones F1259; Main 1259. x6

FOR SALE—
MULES AND HORSES.
200 HEAD.
Three mules and horses have just arrived and are all for sale at reasonable prices. Jim Dezell will show them at the corral, No. 1782 East Main street.
SEE THEM IF YOU WANT MULES AND HORSES. JAMES DEZELL, 1782 East Main street. x3

FOR SALE—
AUCTION, AUCTION, AUCTION.
HORSES, BUGGIES, WAGONS, HARNESS.
AT AUCTION, EVERY TUESDAY AND SATURDAY AT 10 O'CLOCK, AT THE FASHION STABLES, 219 E. FIRST ST. INTENDING PURCHASERS SHOULD NOT FAIL TO ATTEND OUR SALES, AS ALL STOCK SOLD IS GUARANTEED AS REPRESENTED. FOR PARTICULARS, ADDRESS DON'T FORGET THE SALE DAYS, EVERY TUESDAY AND SATURDAY AT 10 O'CLOCK.
W. WATKINS & CO., AUCTIONEERS.

FOR SALE—
AUCTION, AUCTION.
EVERY WEDNESDAY AT 10 A.M.
HORSES, MULES, BUGGIES, WAGONS AND HARNESS, A 24-HOUR TRIAL ON ALL HORSES I SELL. A GOOD SUPPLY OF HORSES ON HAND AT ALL TIMES. ALSO PRIVATE SALES DAILY. IF YOU WANT TO BUY OR SELL ANYTHING COME AND SEE ME. KENTUCKY AUCTION AND COMMISSION STABLES, 203 CENTRAL AVE. WM. N. SNOWDEN, PROP., AND AUCT. MAIN 1854, A5318.

FOR SALE — IMPORTED SHROPSHIRE SHEEP. Choice heavy-wooled rams, constantly on hand at reasonable prices. Importations made annually. Commissions for purchasing sheep, cattle and horses. Will also cattle abroad promptly executed and satisfaction guaranteed; all stock personally selected. Address until selling time, 23, 25 OTIS LOCKHART, 426 Byrne Bldg., Los Angeles, Cal.

FOR SALE—RANCH OR ALL PURPOSE team, weight about 1500 lbs. each, good and true workers, in good flesh, also broke single. This team is gentle and city broke; also harness, worth $300. Will take $250, only $150 cash. 1127 CENTRAL AVE. x6

FOR SALE—TEAM OF CHUNKY BUILT mares, weight 2300 lbs., 5 and 6 years, sound and gentle to work single and double; also good set of buggy horses, for sale or more use for them, will sell cheap. Call 825 S. GRAND.

WANTED—HORSE FOR RANCH, CHEAP; guaranteed kind and true; also delivery team, harness and fresh young cow; description, lowest price. Address Z, box 15, TIMES OFFICE.

WANTED—TO PURCHASE 25 NEW ZEAland and Belgian does, and 5 bucks; have also 5 Mammoth Pekin drakes for sale. Phone BOYLE 6000.

WANTED—1 HORSE OR MULE, WEIGHT 1000 or 1100 lbs., suitable for single wagon, lumber yard. Address V, box 162, TIMES OFFICE.

WANTED — CALVES, BEEF COWS AND bulls; highest cash prices paid. South 2827 or So. 2872; H. 21940. J. Back, 3421 Maple ave.

WANTED—TO BUY HORSE, WAGON AND harness, suitable for grocery business. Address Y, box 164, TIMES OFFICE.

WANTED—COLTS, HEIFERS, DRY COWS to pasture. LORD, Bairdstown, Pasadena Short Line. East 1906.

WANTED — HIGHEST PRICE PAID, DRY cows, calves, bulls. South 2291. HANNON.

LOST, FOUND, STRAYED—
and Stolen.

LOST—STRAYED OR STOLEN, FROM 14 or thirteen-hand horse, 8 hands high; white stocking on right hind leg; left hind foot white; white ring around right fore foot close to hoof, and white on each hip; long black tail and mane; tips of ears point in; twenty-five (25) dollars reward offered for return to YALE GARAGE, 518 S. Spring st. x6

LOST—APRIL 3, 12x22x5 GOODRICH CASing and tube, between Los Angeles and Ventura, going trip by way of Newhall, returning by way of Hollywood. Finder please return or notify W. E. BUSH, 1227 S. Main st., Los Angeles, Cal., and receive liberal reward. 'Phone Exline 6183. 6

LOST—STRAYED OR STOLEN—BAY MARE, 12 years old; 14½ hands high; weight 950 lbs.; scar on front foot; 1 hind foot white; shoulders rubbed; had on blanket and picket chain; strayed from residence of W. S. PHELPS, 651 S. Los Robles ave., Pasadena.

STOLEN—$100 REWARD FOR INFORMATION leading to the arrest and conviction of any one of the party who appropriated and used my 5-passenger Monobar automobile standing Main and Third sts. MR. WILLIAMS, 324 H. W. Hellman Bldg. 7

LOST—ON ROAD, BETWEEN SAN GAbriel bridge near Azusa and Los Angeles, by way of South Mission boulevard and Alhambra, a black marten long fur collarette, with tails. Liberal reward. Call 'PHONE 73129. 6

LOST—BETWEEN VILLE DE PARIS STORE and 7th-st. car, small leather handbag containing diamond necklace and some change. Liberal reward if returned to GEO. C. PECKHAM, 304-5 Union Trust Bldg. x6

LOST—LADY'S GOLD OPEN-FACE WATCH (monogram I. H. W.,) Saturday afternoon at Ocean Park, on train to Los Angeles. Hill or Broadway cars. Finder to receive REWARD. Return to 1091 W. 30TH ST. 7

LOST — ONE THOROUGHBRED SORREL mare, saddle gall on right side; last seen going south on Normandie ave., near W. 23d st. Adams st. Reward. 'Phone Information to WEST 9011 or WEST 4705. 7

LOST — ON E. NINTH ST., BETWEEN Lorena and Wall, Yale fountain pen, book, containing money and 1 ring, 5 opals. Reward. Return to CASHIER, Hollenbeck Cafe. 6

LOST — ON W. ADAMS, BETWEEN ORchard ave. and St. John's Church, amethyst and coral pin. Return to 3623 ORCHARD AVE. and receive reward.

MAKE DECISION.

LL PROTECT OUNTY MONEY

ervisors Select Burglar Alarm System.

Angeles Company Gets the Contract.

osition Concern Prepares Legal Contest.

many weeks of bidding, fussd deliberation, the Board of Suyesterday awarded a conto the Safe, Vault & Protection to install an electric burarm systems in the County er's office in the new Hall of

ly after the first of the year, ervisors decided that it would aper to replace the practice of costly insurance on the counby some automatic contrivThe proposition seemed a simple The American Bank Protection representatives appeared clared that their concern was one which could supply the with the proper system. The isors thought it would be advisto let the contract to this comwithout going into the open marit was desired to put in the wires before the concrete work ne in the new building.

had no more than considered posals of this firm than half others popped up and wanted mit bids. The question was d over from week to week. ne the new structure grew story.

contest finally narrowed down erican Bank Protection Com- the Safe, Vault & Protection and the American District gh Company. The latter cor- was eliminated by the fact had only a system of alarms not prepared to fit up the with the desired door.

E IS LOCAL COMPANY.

second company is a local con- having a factory at Aliso and treets. This fact gave it pref- with the Supervisors. Its bid and that of the American was $4980. Representatives latter concern did some "knock- which greatly prejudiced their of getting the award. They the local concern was in- on their patents and that it be enjoined immediately. They grams from patent attorneys ere from the head office, which please the Supervisors. The ples manufacturers offered to a large bond which would ify insure the county against gation. As soon as the contract the attorney for the Ameri- mpany began preparations for suit and a nasty fight may

ntract was much sought after the county required the finest in this State. It will be a big in the way of advertising for awarded the work.

system will be completely in- within a year. There will be large gongs to frighten a safe to death before the officers et to him, if he should try to the vault.

ET BUTTONS IN OFFICES.

steel vault will be completely with electrical connections. A touch will be enough to set gs in the building, two on the and one at the County Jail with a frightful clatter. The will be controlled by a time so that there will be no danger rming the authorities during hours, unless it is done purThe interior of the Treasurer will be well supplied with buttons which may be pressed of a hold-up.

ewd scheme has been hit upon ent tampering with the wires. are strung through conduits, are filled with compressed air. hole made in conduit would the air and start the bells

vault will be supplied with a ch door composed of alterers of chrome and Bessemer It is declared that it will turn drill made. Inside will be door an inch in thickness.

MUSCOVITES ABOLISHED.

Supreme Czar Issues Edict Auxiliary Order—Much Opposition Met.

OCIATED PRESS NIGHT REPORT.]

TLAND (Or.) April 5.—The Imr Order of Muscovites, the Odd Shrine, is declared out of ex- by an edict issued January 29, d Sire Kuykendall, I.O.O.F., was made public today. Action ed mainly on the I.O.O.F. law, requires the sanction of the n grand lodge for any auxilder and which the Muscovites to obtain. The supreme czar of scovites is Dr. S. W. Stryker city.

e of its sweeping character, is said to have met considerable opposition. It is stated that the Muscovites are planning the tion in the near future of a order to be known as the Order n Pilgrims. Membership will restricted to I.O.O.F., but open rs in good standing of any order.

"CHEAP IMITATION."

OCIATED PRESS NIGHT REPORT.]

TTLE, April 5.—The debate on scovites in the sovereign grand in Seattle last summer was . It was announced then, how- that a disbandment had been de- A prominent member of the n grand lodge said today that ition raised against the Order ovites was that it was a "cheap of the Shriners." The vote ition is said to have been very

BLOOD KIN PLENTIFUL.

FRANCISCO, April 5.—A large, ney was filed with the County today as proof of the claim el Grumwaldt, a wealthy furrier, that he is related to Julius Friedman of this city, his $700,000 estate to charihis native town, Mitau, Rus- ney tray is filed as an heirloom family when in Mitau. Friedn declared he died without but 100 alleged blood kin

WETS WIN.

(Continued From First Page.)

elected seven out of eight Councilmen in the city election here today. The result leaves the Council tied.

REPUBLICANS SWEEP GUTHRIE.

[ASSOCIATED PRESS NIGHT REPORT.]

GUTHRIE (Okla.) April 5.—In the city election today the Republicans scored a victory, and the commission form of government was defeated for the second time. Of five Councilmen elected, the Republicans got four.

SMITH WINS IN HARTFORD.

[ASSOCIATED PRESS NIGHT REPORT.]

HARTFORD (Ct.) April 5.—For the first time in six years, the Democrats elected a Mayor today when their candidate, Edward T. Smith, defeated Edward W. Power, Republican, who was up for reelection, by a majority of 360. License carried by 4597 majority.

LIBERALS CARRY TOPEKA.

[ASSOCIATED PRESS NIGHT REPORT.]

TOPEKA (Kan.) April 5.—This city held its first election under the commission form of government today, and late returns indicate the election of J. B. Billard for Mayor over William Green, the incumbent.

Partisan tickets are impossible under the commission charter, and the campaign was waged largely around the personality of the candidates.

Billard, who was a former Police Commissioner, was accused of favoring a "liberal" policy, and Green was supported largely by those who favor a strict enforcement of the prohibitory law.

Municipal elections also were held throughout Kansas today. Cherryvale voted to adopt the commission form of government.

SALOONS CAPTURE ST. JOSEPH.

[ASSOCIATED PRESS NIGHT REPORT.]

ST. JOSEPH (Mo.) April 5.—Alvah P. Clayton (Democrat) was today reelected Mayor of St. Joseph, by 2504 votes. His opponent was Frank B. Fulkerson, Republican Police Commissioner, who was running on a strict law-enforcement platform.

On account of the platforms under which the candidates ran, the vote also is taken as an expression on the question of saloon regulation. Mr. Fulkerson, as Police Commissioner, had closed several saloons.

NEBRASKA TOWN GOES DRY.

[ASSOCIATED PRESS NIGHT REPORT.]

LINCOLN (Neb.) April 5.—Local interest in the election centered in the vote at the suburban town of Havelock, which has been the source of liquor supply for Lincoln since the city abolished saloons a year ago.

Havelock went "dry" by a majority of 84, after a hard fight. The result there is expected to have an influence on the election to be held next Monday in Lincoln.

FARMERS VOTE DRY.

[ASSOCIATED PRESS NIGHT REPORT.]

DENVER, April 5.—Wets and drys in a score of Colorado towns engaged in a bitter battle in today's municipal elections.

At midnight returns showed ten towns had voted wet and eight dry. In the wet column appear all the mining towns in which the saloon was an issue, while the dry contingent won only in the agricultural districts. The real storm center of the fight were at Rifle, Buena Vista and Brighton, all of which were credited to the wets by small majorities.

MANY OKLAHOMA CITIES.

[ASSOCIATED PRESS NIGHT REPORT.]

OKLAHOMA CITY (Okla.) April 5.—Reports from forty of the fifty cities of the first class in Oklahoma that held elections today, indicate large Democratic gains. With possibly six exceptions, the Republicans either lost control of City Councils or were heavier losers than in former years.

An injunction, involving alleged fraud in the adoption of a city charter, prevented an election at Shawnee.

Big Democrats and four Republicans were elected to the Council in Oklahoma City, giving the Democrats the largest majority on the Council in years. Bond issues to the amount of $675,000 were voted for municipal improvements.

ELECTIONS IN NEBRASKA.

[ASSOCIATED PRESS NIGHT REPORT.]

OMAHA, April 5.—Returns received tonight from 122 cities and towns in Nebraska, which held municipal elections today, indicate seventy-one went wet and fifty-one dry. Three changes were slightly favorable to the wets numerically, but Havelock, one of the most important towns on which Lincoln has drawn for its supply of liquor since the latter city voted out the saloons, was one of those changing to the dry column.

Beatrice, Ashland and Auburn changed to the license side.

There was no party significance generally in the results in the various cities. The question of license or no license was paramount and the liquor people here claim the result has been a substantial victory for them.

SANTA FE DEMOCRAT.

[ASSOCIATED PRESS NIGHT REPORT.]

SANTA FE (N. M.) April 5.—Santa Fé, ordinarily Republican, today elected Arthur S. Seligman, Democrat, as Mayor by 193 majority. But one Republican Councilman was elected.

FAWCETT IS MAYOR.

[ASSOCIATED PRESS NIGHT REPORT.]

TACOMA (Wash.) April 5.—A. W. Fawcett was elected the first Mayor of Tacoma under the commission form of government, by 800 votes.

KANSAS CITY REPUBLICAN.

[ASSOCIATED PRESS NIGHT REPORT.]

KANSAS CITY, April 5.—The Republicans were victorious in the municipal election here, electing a Mayor, ten out of sixteen members of the Lower Council and nine out of sixteen of the Upper Council.

The bond issue carrying $4,000,000 for public improvements was carried.

Darius A. Brown, Republican, for Mayor, was elected by a majority estimated at from 2000 to 2500 votes.

Brown made his campaign largely on the fact that he had worked against the street railway franchise extension, which was overwhelmingly defeated at a referendum last December.

Jacksonville Results.

JACKSONVILLE, April 5.—Defeat of Jack Parker in the fourth race today upset all calculations, the winner being returned in Spellbound, an outsider. Two track records were broken. Summary:

Six furlongs: Marine won, Quietos second, Pedigree third; time, 1:14 4-5.

Four furlongs: Rusticana won, Orance second, Eastern Star third; time, 0:49 3-5.

Five furlongs: Flying Squirrel won, Flying Footsteps second, Alfred the Great third; time, 1:02.

Seven furlongs: Spellbound won, Ozana second, Jack Parker third; time, 1:25 3-5.

Six furlongs: Toison d'Or, won, Tom McGrath second, Lady Irma third; time, 1:13 1-5.

RAILROAD RECORD.

CLARK MAY BE BACKING ROAD.

LETTERS INDICATE HE'S BEHIND NORTH COAST LINE.

Former Montana Senator Is Said to Have Taken Up This Project After He Sold Control of the Salt Lake Route to Mr. Harriman—Plans Filed.

[BY DIRECT WIRE TO THE TIMES.]

TACOMA (Wash.) April 5.—[Exclusive Dispatch.] Letters received from Chicago and New York bankers indicate that former Senator W. A. Clark of Montana is the backer of a mysterious North Coast Railroad, which is now laying a hundred miles of track in Yakima Valley. This railroad has secured rights of way from Yakima to Kiona, with one line from Kiona to Spokane and another from Kiona to Walla Walla. Surveys have been made across the Cascade Mountains, through the Tieton Pass, with a north and south line connecting Portland, Tacoma and Seattle.

Plans filed at Olympia show that the company intends to have these lines in operation within two years. The work of buying rights of way, the securing of franchises at Yakima, Kennewick, Walla Walla and Spokane has been directed by Robert E. Strahorn of Spokane, who has steadfastly refused to indicate who was backing him.

Senator Clark is said to have taken up the North Coast project after selling the control of the Salt Lake, San Pedro and Los Angeles to E. H. Harriman. It is also known that Mr. Harriman pointed out strategic locations and values of a route covered by the North Coast.

DICTATION TO RAILROADS, MEANS RUIN, SAYS OFFICIAL.

[ASSOCIATED PRESS DAY REPORT.]

MINNEAPOLIS, April 5.—"The railroads must, and will increase their freight rates. On one side the States and the Federal government are dictating to us, and on the other side are the unions, practically dictating their wages. The only recourse the railroads have is an increase in rates. The more the outgo, the more the income must be."

Edward Pennington, president of the "Soo" lines, thus declared himself yesterday on his return from a three weeks' vacation.

"The same rules as to wages resulting from strike settlements and the fixing of rates and traffic conditions by State and national authority are made to apply to all roads, regardless of whether one is in a better condition to conform to them and pay dividends than another. The pursuance of this policy will mean some railroads will be forced into bankruptcy. The public does not want bankrupt railroads, but they will surely come."

"SUNDAY OFF" RULES. RAILROAD TRIES PLAN.

[BY DIRECT WIRE TO THE TIMES.]

CHICAGO, April 5.—[Exclusive Dispatch.] The Chicago and Northwestern Railroad has determined to make Sunday a day of rest as far as possible. Work in all departments of the road other than in those actually necessary to the operation of the system, will be suspended, and the employés will be given the day to themselves. A similar plan was announced last week by the United States Steel Corporation. The new scheme of the Northwestern was put into effect Sunday, when, from 7 a.m. to 7 p.m., only passenger and perishable freight was moved throughout the system of 9000 miles. While it is, of course, impossible to give to all railroad employés a day off on Sunday, it is estimated that the plan will allow from 10,000 to 12,000 men, chiefly members of the train crews and freight handlers, to spend that day at home.

JEVNES BEST BOWLERS.

Wallaces Defeated in Fast Game on Brunswick Alleys—Westphal Individual Star.

The Jevnes defeated the Wallaces in a good bowling contest on the Brunswick alleys last night. The Reynolds took the deciding game from the Barkers. Westphal of the Jevnes made high game and average for the two matches. The scores:

BARKERS.

	1.	2.	3.	4.	5.	Tl.	Av.
Brasser	....	....	177	183	123	483	161
La Spada	134	119	134	117	151	676	135
Colby	135	90	....	....	....	225	112 1-2
Jenkins	127	136	168	154	160	755	151
Team totals	416	339	499	454	436	2,133	

REYNOLDS.

	1.	2.	3.	4.	5.	Tl.	Av.
Diebenkorn	129	111	141	169	178	732	146 2-5
Clark	134	134	118	167	146	699	139 4-5
Rohwedder	188	111	126	148	123	696	139
Team totals	401	362	389	484	445	2,081	

WALLACE.

	1.	2.	3.	4.	5.	Tl.	Av.
Seaman	122	143	141	111	138	654	130 4-5
Schwenck	165	165	106	113	117	665	133
Bryson	130	146	149	145	177	747	149 2-5
Team totals	408	454	396	369	430	2,056	

JEVNES.

	1.	2.	3.	4.	5.	Tl.	Av.
Bishop	137	114	130	124	154	709	141 4-5
Walsh	193	149	154	160	122	806	161 1-5
Westphal	143	213	196	171	172	894	178 4-5
Team totals	469	476	480	455	448	2,469	

The New York police scoured the east side yesterday for the assailant of Jennie Conors, a 5-year-old girl, who was criminally assaulted during the night in a hallway near her home in First avenue. She was found in a semi-conscious condition and has slight chance of recovery.

SHIPPING.

PORT LOS ANGELES, SAN PEDRO.

ARRIVED—TUESDAY, APRIL 5.

Steamship Governor, Capt. Jepsen, from Seattle, via San Francisco.

Steamer Helen F. Drew, Capt. Gunderson, from Greenwood, via San Diego.

Steamer Samoa, Capt. Madsen, from Caspar, via San Francisco.

Steamer National City, Capt. Higgins, from Mendocino, via San Francisco.

SAILED—TUESDAY, APRIL 5.

Steamship George W. Elder, Capt. Jessen, for Portland, via San Francisco.

Steamer Aurelia, Capt. Webber, for Eureka, via Redondo.

Steamer Centralia, Capt. Erickson, for Gray's Harbor, via San Francisco.

Steamer Helen F. Drew, Capt. Gunderson, for Greenwood, via San Francisco.

Steamer Francis H. Leggett, Capt. Warner, for Eureka.

Steamer J. J. Loggie, Capt. Johnson, for Eureka, via San Francisco.

Steamer Samoa, Capt. Madsen, for San Diego.

IN PORT.

U. S. torpedo boat destroyers Whipple, Perry, Frebel, Truxton, Stewart, Hull, Lawrence and Rowan, outer harbor.

Steamship Governor, S. P. wharf.

Steamer Helen F. Drew, S. P. L. Co. wharf.

Steamer National City, S. P. wharf.

Steamer Hornet, Consolidated wharf.

U.S.S. Justin, outer harbor.

Steamer Iaqua, Salt Lake wharf.

Steamer William H. Murphy, Salt Lake wharf.

U. S. revenue cutter Perry, inner harbor.

Steamer Cabrillo, Banning wharf.

Steamer Hermosa, S. P. wharf.

Dredger Long Beach, Wilmington.

Dredger Pacific, outer harbor.

U.S. dredger San Pedro, turning basin.

Schooner Winslow, S. P. slip.

Schooner Salem, South Pac. wharf.

Schooner Ludlow, E. K. Wood wharf.

Schooner Golden Shore, S. P. slip.

Schooner Blakeley, Consolidated wharf.

Schooner Fearless, E. K. Wood wharf.

Schooner W. Patterson, Salt Lake wharf.

Schooner A. M. Baxter, E. K. Wood wharf.

Schooner W. F. Garms, S. P. slip.

Schooner Columbia, S. P. slip.

Schooner Louise, Kerckhoff-Cuzner wharf.

TO SAIL—WEDNESDAY, APRIL 6.

Steamship Governor, Capt. Jepsen, for San Diego.

Steamer Iaqua, Capt. Self, for Eureka, via Redondo.

ON WAY TO THIS PORT.

Steamship Roanoke, from Portland, via San Francisco.

Steamer Admiral Sampson, from Seattle, via San Francisco.

Steamer Melville Dollar, from Gray's Harbor.

Steamer Olympic, from Bellingham.

Steamer Bowdoin, from Astoria.

Barkentine Americana, from Port Townsend.

Schooner Comet, from Gray's Harbor.

Schooner Oceania Vance, from Marshfield.

Schooner Eric, from Aberdeen.

Schooner Robert Searles, from Tacoma.

Schooner Ruth E. Godfrey, from Tacoma.

Schooner C. A. Thayer, from Hoquiam.

Schooner King Cyrus, from St. Helens.

Schooner Cecelia Sudden, from South Bend.

Schooner Annie M. Campbell, from Everett.

Schooner Melrose, from Mukilteo.

Schooner William Bowden, from Tacoma.

Schooner W. H. Talbot, from Tacoma.

Schooner Defender, from Eagle Harbor.

COMING FROM FOREIGN PORTS.

Norwegian steamer Hornelin, from Antofagasta, Chili, via Manzanillo, Mex.

British steamer Bessie Dollar, at Shanghai, loading.

British ship Glenholm, Capt. Williams, loading at Antwerp.

German steamer Watan, from Antwerp, sailed February 23.

British ship Dalgomar, Capt. Shister, 2363 tons, at Newcastle, Eng. loading.

Tide Table for San Pedro.

		High.	Low.
Wed'sday,	April 6	6:46 a.m.	0:41 a.m.
		7:50 p.m.	1:13 p.m.
Thursday,	" 7	7:36 a.m.	1:23 a.m.
		8:13 p.m.	1:46 p.m.
Friday,	" 8	8:21 a.m.	2:02 a.m.
		8:46 p.m.	2:24 p.m.
Saturday,	" 9	9:06 a.m.	2:43 a.m.
		9:15 p.m.	3:02 p.m.
Sunday,	" 10	9:48 a.m.	3:19 a.m.
		9:45 p.m.	3:34 p.m.
Monday,	" 11	10:35 a.m.	4:04 a.m.
		10:19 p.m.	4:04 p.m.
Tuesday,	" 12	11:31 a.m.	4:53 a.m.
		10:55 p.m.	4:38 p.m.

Port Items.

The flagship Whipple, accompanied by the torpedo boat destroyers, Lawrence, Rowan, Perry, Frebel, Truxton, Stewart and Hull, until in the outer harbor. The flotilla will remain here until April 10, when it will sail for Santa Barbara.

After having discharged a part cargo of lumber at San Diego, the steamer Helen F. Drew, Capt. Gunderson, arrived with 150,000 feet of lumber for the San Pedro Lumber Company. She cleared tonight for Greenwood, via San Francisco, to reload.

The steamer Samoa, Capt. Madsen, arrived this morning from Caspar, via San Francisco. After landing passengers she cleared for San Diego, carrying a full cargo of railroad ties.

The Pacific Coast Company's steamship Governor, Capt. Jepsen, arrived tonight from Seattle, via San Francisco, with a large passenger and freight list. She will clear tomorrow for San Diego.

The German steamer Erna, of the Jebsen-Ostrander line, has been libeled at San Francisco for $15,000. The British steamer Knight of St. George has been procured to take the place of the Erna, and is now on Puget Sound loading a cargo of grain for Central American, West Mexican and South American ports.

The steamer National City, Capt. Higgins, arrived this afternoon from Mendocino, bringing 11,000 redwood ties for the Logan Lumber Company.

REDONDO BEACH.

ARRIVED—TUESDAY, APRIL 5.

Steamship Governor, Capt. Jepsen, from Seattle.

SAILED—TUESDAY, APRIL 5.

Steamship Governor, Capt. Jepsen, for San Diego.

IN PORT—TUESDAY, APRIL 5.

Tug Redondo, Wharf No. 1.

Schooner Mahukona, Wharf No. 2.

SCHEDULE OF ARRIVALS AND DEPARTURES OF PASSENGER VESSELS.

THURSDAY, April 7.—Steamship Governor, from San Diego, via San Pedro, en voyage for Seattle, via San Francisco.

FRIDAY, April 8.—Steamship Santa Rosa, from San Francisco, via Santa Barbara, en voyage for San Diego, via San Pedro.

LOADING FOR THIS PORT.

Schooner W. H. Smith, Everett.
Schooner Endeavor, Puget Sound.
Schooner Retriever, Puget Sound.
Schooner Lottie Bennett, Tacoma.
Schooner Bertha Dolbeer, Eureka.
Norwegian steamer Elr, Muroran, Japan.
Schooner Luzon, Puget Sound.
Schooner Eldorado, Mukilteo.

SAILING FOR THIS PORT.

British steamer Iran, Muroran, Japan.
Steamer Iaqua, Gray's Harbor.
Schooner Annie M. Campbell, Everett.
Schooner W. H. Marston, Honolulu.
Steamer Aurelia, Eureka.

Notes.

The steamship Governor arrived today with 200 passengers and 300 tons of merchandise for Los Angeles and sailed this evening for San Diego.

SAN FRANCISCO, April 5.—Arrived: Steamer Tahoe, San Pedro; steamer Fair Oaks, San Pedro; steamer Bee, Port Los Angeles; steamer Westerner, Ventura; steamer Wellesley, Redondo; U. S. supply ship Glacier, Santa Barbara; U. S. tug Navajo, Santa Barbara.

Sailed: Steamer Hermosa, San Pedro.

Frank L. Stanton's

VERSION OF

The False Prophet

AND HIS

Ignominious Downfall

WHICH APPEARS IN

NEXT SUNDAY'S ISSUE OF THE TIMES MAGAZINE IS A CONTINUOUS RIOT OF LAUGHTER

¶ This sketch is accompanied by bits of quaint philosophy and verse, both humorous and pathetic, which bring back the fragrance of the ante-bellum days. Mr. Stanton's wonderful insight into Southern life and his facile way of putting things make him one of the most copied of the modern day authors.

DON'T MISS A GOOD LAUGH

¶ Frank L. Stanton has established himself in a unique niche in contemporary literature. His poems are little classics and his homely philosophy bring back happy memories to us all. His stories are real literature. Those who have not read them sustain a real loss.

Mr. Stanton's Work Appears Regularly Every Sunday in The Times :: :: :: :: :: ::

EXTRA PANTS FREE

And Suit Made to Order for $15

This wonderful chance is open to you tomorrow. It is like finding the money. Look at the evidence. Not a tailor in the City turns out a better suit for $30.00 than we do for $15.00. And now, in addition to this, we will tomorrow give away an extra pair of trousers easily worth $7.50.

Expensive advertising, but it pays in bringing new customers.

Beware of Imitators.

SCOTCH TAILORS. 330 South Spring.

DO YOU WANT —Some Sure— Quick Oil Money ? ? ? ? ?

LIMITED NUMBER OF SHARES WILL BE SOLD —AT— TEN CENTS A SHARE

The Hygravity Oil Company was formed for the purpose of engaging in the oil producing business—NOT STOCK JOBBING.

Oil Bearing Lands

1120 acres of oil land has been secured by this company in the Tar Creek Basin of the Little Sespe district, Ventura county, where producing wells of

Higravity Oil

have been in operation for twenty years. The Union Oil Company and others have been successfully operating in this oil proven territory for many years.

Pipe Lines

to convey the oil to seaboard are already built into this section, and an ample water supply, and plenty of fuel gas, and every facility for the economical development of this property is already established.

Your Opportunity

to start on the road to prosperity by purchasing NOW.

Stock at 10c a Share

that will ADVANCE IN VALUE. Come in on the GROUND FLOOR. The company is capitalized for

Three Million Dollars

divided into three million shares of a par value of $1 each. The first block of stock at

10c a Share

Stock should advance within thirty days.

Convincing Proots

The organizers of this company are backing the judgment of practical oil experts. The investor's money will go into the development of the property.

An early interview will prove of mutual advantage, as it is certain that a closer knowledge of the organization, land and locations will convince the investor of the advantage of owning some of this stock—a reasonable amount of which is almost sure to make early purchasers rich in proportion to their holdings.

Stock Will Advance

Only a limited number of shares will be sold at 10c. Stocks should advance within thirty days.

Hygravity Oil Company

404 STORY BUILDING

Main 3861 6th AND BROADWAY F3000

LOS ANGELES, CALIFORNIA

HYGRAVITY OIL COMPANY,
404 Story Building, Los Angeles, Cal.

I hereby subscribe for .....shares of the Capital Stock of your company and agree to pay 10 cents per share for same.

Name .....

Address .....

Bartlett Music Co.

Opp. City Hall, 231-35 S. B'wy

The Bootery SMART SHOES FOR WOMEN 432 Broadway

THE CITY IN BRIEF

Two miles a minute!

TODAY AND TONIGHT.

THEATERS.

Belasco—"The Garden of Lies".....8:15 p.m.
Burbank—"The Lion and the Mouse".8:15 p.m.
Grand—"The Love Tales of Hoffman" 8:15 p.m.
Majestic—"The Prince of Tonight"..... 2:15 and 8:15 p.m.
Los Angeles—Vaudeville .....1:45 and 7:30 p.m.
Orpheum—Vaudeville .....2:15 and 8:15 p.m.

FREE LECTURE.

San Joaquin Valley—Free information given in talks and by exhibitions of stereopticon views, daily, at No. 531 South Spring street, at..... 8 p.m.
"THE LAND AND ITS FATNESS."
Permanent exhibit at the Chamber of Commerce building on Broadway.
BUREAU OF INFOPMATION.
Times Branch Office, No. 531 South Spring street.

NEWS AND BUSINESS.

Automobile Is Stolen.

C. R. Bradford, of No. 456 Pasadena avenue, reported last night to the police that his automobile had been stolen from in front of the Majestic theater. The missing car is a Locomobile, thirty-horse-power, bearing the license number, 30,716.

Alleged Robber Caught.

Gus Zimmerman, wanted in Colton to answer to a charge of breaking into and robbing a barbershop, was arrested last night by detectives. Sheriff Ralphs of San Bernardino county will take charge of the prisoner this morning.

Women and War.

Robert C. Root, Pacific Coast representative of the American Peace Society, will address the Votes for Women Club on the fifth floor of the Bryson building, on Thursday evening. His subject will be, "Women and War." The public is invited.

Nature Folks to Meet.

The annual celebration of the Association of Naturopathic Physicians will be held in Gamut Club Hall, No. 1044 South Hope street, on Saturday evening, April 23, at 7:30 o'clock. It will be an informal affair, admission by card only.

Catholic Club Mass.

The annual mass of the Catholic Club of the Diocese of Los Angeles will be celebrated at St. Matthias Church tomorrow morning at 11 o'clock. The celebrant will be Father Alfred M. Smith, and the sermon will be by Father Charles N. Lathrop of San Francisco.

Auction of Filing Rights.

Another auction was held yesterday at the local Land Office to dispose of filing rights on Yuma lands, which were defaulted by the original successful applicants. A. A. Speith of Yuma paid $55 for the privilege of filing on farm unit L3. Five or six others secured filing rights for sums ranging downward from $25.

Small Dog Bites Many.

Not satisfied with biting several residents of the neighborhood, a small dog owned by Mrs. Lena Eck of No. 705 Solano street, turned its attention upon its immediate acquaintances yesterday afternoon, and sent three members of the Eck family to the Receiving Hospital. Henry Eck, 11 years old; Louise Eck, 6, and Mrs. Lena Eck, were the victims. They were bitten about the hands and arms.

Interesting Jewish Story.

Joseph Cohn of Brooklyn, N. Y., a Jewish Christian, will speak at the First Baptist Church this evening, and will tell the story of the conversion of his father in Austria-Hungary, twelve years ago, where he was a well-known rabbi. He will relate many things of interest concerning his people, and the general public is invited to hear him. He will speak in Calvary Baptist Church on Boyle Heights on Sunday evening.

New York Next.

The New York Society is the next State social organization to be entertained by the Federation of State Societies. The reception will be held at the Chamber of Commerce, Friday night. President Scott will give an address of welcome and F. G. Haley, president of the New Yorkers will respond. J. A. Foshay will speak on "New York State." George H. Lynch will give impersonations and Mark B. Beal will read. Beulah Cook Gordon will sing a solo.

He'll Never Come Back.

The naturalization certificate of Charles J. Heyndricks, alleged procurer, was ordered cancelled by the Federal Court yesterday. The defendant, who was held on a charge of fraudulently obtaining his certificate, will be permitted to return to Belgium, his native land. He will never be allowed to return to the United States. After settling his business affairs here, he and his wife will be accompanied to New York by an immigration officer and placed on board a steamer bound for Europe.

Wine May Flow Again.

Ten winery owners were made happy by the Board of Supervisors yesterday, when they were granted licenses to carry on their business. Supervisor Nellis recommended that all of the licenses in his district, with the exception of that of John Arden, Anaheim and Alamitos roads, be renewed, and the board so acted. There have been complaints made as to the manner in which Arden has conducted his business, and there will be an investigation before his request for a renewal is acted upon. Mateo Morra was the only new applicant who received a winery permit. He will open an establishment at Palms.

Los Angeles Teachers' Club.

The Los Angeles City Teachers' Club met yesterday at the Y.W.C.A. and elected the following officers for the present year: President, Miss Helen Mathewson; vice-presidents, Miss Sara Dole, Miss Anna Williamson; recording secretary, Miss Rebecca Cooper; corresponding secretary, Miss Blanche L. Vance; financial secretary, Miss Helen Stafford; treasurer, Miss Wilhelmina Vande Goorberg. Robert Guthrie of the Beremdo-street school, in a neat speech, presented a handsome gave to the president of the club, which had been made by pupils of the eighth grade of the school he represented.

Died in Switzerland.

Mrs. Parrish, widow of the late Dr. H. Parrish, returned home from Switzerland on Saturday, whither she went six weeks ago with her husband, in the hope of benefiting his health. Dr. Parrish died at Davos Platz, a small town in Switzerland, on March 16, and because of the laws that prevented her bringing the body back with her, it was interred at that place. The deceased was a resident of Los Angeles for more than twenty years and was a member of the drug firm of Parrish & Bailey for the past five years. For a year he had been in ill-health and his physicians advised that he be taken abroad. He was a member of the Masonic fraternity and of the Mystic Shrine.

BREVITIES.

Sufferers from headaches and nervousness can obtain almost absolute relief by having their eyesight properly examined and rightly corrected. Dr. McCleery, 455 So. Broadway, over Owl Drug Store, makes no extra charge for examination. He is a specialist on the removal of eyesight difficulties. Gold-filled glasses as low as $1.50. Special lenses as low as $2.00.

For linotype machine composition, all faces and measures, at reduced prices, apply to The Times Linotype School, corner San Fernando and College streets; telephone Main 8200. Students wanted to learn operating; good trade; salaries high.

Automobilists are invited to examine our new stock of Auto Dusters. All the latest materials from linens to silks and gaberdines are here. Sizes up to 50. Extra big values at $2.00 to $20.00. Harris & Frank, 437-443 S. Spring st.

To Let—office space and desk room also commodious quarters for exhibition purposes in the Times Branch Office, ground floor, 7[illegible]-533, S. Spring St. Central location, fine hardwood finish throughout. [illegible]ly on premises.

"Myth, Legend and Fable," a lecture of musical interest to students of human development, by Rev. Margaret C. LaGrange, in Blanchard Hall, at 8 this evening. You are very cordially invited to attend. Seats free.

Replies to The Times Want Ads, addressed to the Branch Office, No. 531 South Spring, may be left for delivery at the Main Office. They will be promptly sent to the Branch Office.

Southern California Standard Guide Book, by the Los Angeles Times. Price $1; by mail, 10c extra. Address Times-Mirror Printing and Binding House, 110 N. Broadway, Los Angeles.

Headquarters for tourists and all others to get best meal in city for 25 cents, both at Hotel Rossiyn and Natick House, Sunday evening dinners 35 cents. Hart Bros., Props.

C. C. Logan, M.D., oculist, removed 600-2 Grant Bldg., 4th and Broadway. Artificial eyes, Delany's, 309 Spring.

VITAL RECORD.

MARRIAGE LICENSES.

The following marriage licenses were issued yesterday. Name and age given.

ARCHER—GODDARD. Ernest E. Archer, 43; Bertha H. Goddard, 32.
BARMISTER—DUNNE. John E. Barmister, 25; Frances M. Dunne, 23.
CLARK—BONNER. Berry Le Roy Clark, 26; Anna Bonner, 18.
COLLINS—QUINN. Lawrence D. Collins, 31; Mary R. Quinn, 31.
ELWOOD—GRAY. Harry M. Elwood, 29; Mary E. Gray, 28.
GILBERT—FUNK. Joseph B. Gilbert, 33; Chelsea F. Funk, 22.
HALL—GROSS. James W. Hall, 26; Juliet L. Gross, 26.
HOSFIELD—BAKER. John F. Hosfield, 25; Mae H. Baker, 21.
HUNT—BABLOCK. Eugene A. Hunt, 24; Jessie May Bablock, 23.
IVERSON—CORNELIAS. Christian Iverson, 23; Delores Cornelias, 18.
LAUBERT—FRITZEL. Lyman L. Laubert, 36; Agnes B. Fritzel, 22.
MITCHELL—BRASELMAN. John J. Mitchell, 31; Maud B. Braselman, 30.
RAINIER—HAROWITZ. Harry Rainier, 23; Rose Harowitz, 20.
SINDTKER—KERN. William P. Sindtker, 29; Gena D. Kern, 25.
STEINKE—MORRISON. Fred W. Steinke, 23; Edith E. Morrison, 18.
STEVENS—HARRISON. Frank G. H. Stevens, 35; Parmelia A. Harrison, 29.
STINTIK—RUDEMAN. John Stintik, 24; Zelma Rudeman, 20.
THORNTON—WALTERS. Ed W. Thornton, 32; May V. Walters, 27.
WHITE—BRADLEY. Roy White, 24; Zola Bradley, 22.
ZION—M'MORAN. John L. S. Zion, 45; Anna M. McMoran, 39.

BIRTHS.

Names, sex, place and date of birth.

DECKER. Mr. and Mrs. Sherwin Kline, Boy, 526 Mission road. April 2.
SALTER. Mattie and Frank. Daughter. 2116 Virginia street. April 2.

DIVORCE SUITS FILED.

FISCHAUSER. Rose against John.
M'ELHANEY. Rose against Emmer C.
MITCHELL. Annie R. against Malory.
ROLLINS. Mary S. against Henry S.
TINGLEY. Walter G. against Daisy L.

DIVORCE DECREES GRANTED.

CHRISTIENSEN. Johanna from Carl C. Extreme cruelty.
FOSTER. Florence M. from Charles H. Extreme cruelty.
GOFF. Alphonetta from Edgar E. Desertion.
MURRAY. Mary H. from Eugene E. Failure to provide.
SHORT. Maud E. from N. P. Desertion.

OFFICIAL DEATH LIST.

Name and place of death—	Age.	Date.
BARLOW, Ida J. Los Angeles	44	4
BRIGES, Lewis L. Los Angeles	74	3
DURGIN, Helen M. Los Angeles	73	3
FAIRBANKS, Warren F. Los Angeles	33	3
FRIEDMAN, Louis. Los Angeles	67	4
JEWELL, Margaret. Los Angeles	81	1
M'FADDEN, Archibald W. Los Angeles	74	4
MORGAN, Delia. Los Angeles	61	4
MURPHY, Dan R. Los Angeles	45	3
PODERGIEL, Michael. Los Angeles	63	4
RODRIGUEZ, Y. Los Angeles	55	4
WELSH, Richard B. Los Angeles	78	4
ZADACH, Hennitte. Los Angeles	67	3

DEATHS.

With Funeral Announcements.

BALTZER. At Sherman, Cal., April 4, Ernest M. Baltzer, aged 37 years, son of Mrs. Pa. Jaeger of Los Angeles.
Funeral from chapel of Gates & Crane, No. 135 North Highland avenue, Hollywood, Wednesday, 2 p.m. Interment, Rosedale Cemetery.
CROWELL. April 4, at his late residence, No. 252 North Fickett street, Christopher Columbus Crowell, aged 63 years 10 months 15 days, a native of East Dennis, Mass.
Funeral private. (Cape Cod, Mass., papers please copy.)
FORBES. At California Hospital, Ora, beloved wife of William D. Forbes, a native of California, aged 29 years.
Funeral notice later.
PARRISH. At Davis Platz, Switzerland, March 16, Dr. Henry Parrish, beloved husband of Alice Parrish, No. 1201 West Twelfth street.
PERRY. March 31, 1910, Grover Perry, aged 27 years.
Funeral from chapel of Robert Sharp & Son Co., today at 10 o'clock a.m.
STEWART. At Oxnard, April 3, 1910, Helen A. Stewart, aged 73 years, mother of I. W. Stewart, Sada E. Stewart and Helen W. Stewart.
Burial from home of Mrs. M. S. Dimmick, 1216 Westlake avenue, Thursday, 2 o'clock p.m.
SWATLING. At No. 2715 Ellendale Place, David Tailor Swatling of Pierce, Ariz., aged 51 years.
Funeral from Sutch's chapel, 842 South Figueroa street, Thursday at 2 p.m.
TAYLOR. In this city, April 4, 1910, Metta Abbot Taylor, wife of Frederic A. Taylor and sister of Mrs. A. B. Miner and Mrs. Nellie A. Whitmore, a native of Grand Blanc, Mich.
Funeral from residence, No. 1218 Magnolia avenue, Wednesday, 2 p.m.
WELSH. At No. 1447 Naud street, Richard B., beloved son of Mary Welsh, aged 78 years.
Funeral from residence today at 1:30 p.m., thence to Plaza Church, where services will be held at 2 o'clock.

UNDERTAKERS.

50 H.-Power Auto-Ambulance.

Connell Company, undertakers, 1051 South Grand avenue. Home P7485. Main 8405.

Robt. L. Garrett & Co., Undertakers. No. 1237 South Flower street. Main 73, P7132.

Peck & Chase Co., Undertakers. 1213-15 S. Figueroa st. Lady assistant. No[illegible]

Attractive German Silver PURSES Sterling Silver Plated

Great Values Today

This is an exceptional opportunity for every woman to secure one of these classy purses at just about half price. They are high grade German silver—sterling plated—and come in a great variety of attractive new shapes and designs.

$5.00 Purses $2.50
$6.00 Purses $3.25

Knu Digit Glasses fit the eyes perfectly and adjust themselves to every movement of the facial muscles. Eyes tested FREE.

GENEVA WATCH AND OPTICAL CO.
305 S. BROADWAY.

BEER All Local Brands

Quart size. Providing bottles are returned. Delivered free. Bock Beer now ready.

Dollar a Dozen
Southern California Wine Co.
Phones Ex. 16; 10104; Main 332.
518 SO. MAIN STREET.

"The Exclusive Specialty House"
Myer Siegel & Co.
251-255 SOUTH BROADWAY.
Special Sale of WOMEN'S Lingerie Waists
TO-DAY
$1.35
Nearly one thousand waists
About forty new different styles
None sent on approval nor C.O.D.
"Siegel's for Women's and Children's Wear"

STAYON BLACKBURN'S GLASSES $1.50 Gold Filled Glasses
Fitted by our expert Optician, Dr. Blackburn. Ground to order. Glasses at low prices.
THE WHITLEY JEWELRY CO.
347 S. Broadway.

Cemeteries.

INGLEWOOD PARK CEMETERY
Two miles outside of the city limits, on the Los Angeles and Redondo Ry.; 300 acres of perfect land with improvements outclassing any cemetery on the Coast.
207 S. Broadway, Room 302. Phones—P5202; Main 4659. Supt. Phone A9592.

ROSEDALE CEMETERY
An Endowed Memorial Park noted for its natural beauty; Endowment Fund for perpetual care, over $250,000, modern Receiving Vault, Chapel, Crematory and Columbarium; accessible. City office, suite 202-206 Exchange Bldg., N. E. cor. 3rd and Hill sts. Phone Main 909. A3629. Cemetery office, 1831 West Washington st. Phones 72858, West 80.

FOREST LAWN CEMETERY
Natural rolling lawns and beautiful trees have made this the ideal cemetery. Perpetual care plan—eighteen minutes from Los Angeles on the Glendale car line.
Call at offices 304 Wright & Callender Building. Phones: Sunset Main 8449. Home F2104.

EVERGREEN CEMETERY
(The Los Angeles Cemetery Assn.)
Boyle Heights, near city limits. Operated under perpetual charter from Los Angeles city. Modern chapel and crematory.
Office: 339 Bradbury Bldg.
Phones—Main 687; A5466.
Cemetery—Home D1683; Boyle 9.

HOLLYWOOD CEMETERY
Rolling lawns, trees, shrubbery, and beautiful lakes.
MODERN IN EVERY RESPECT.
Situated in the most beautiful section of Southern California, the ideal location just inside Los Angeles city limits.
Melrose and Colegrove car lines to grounds.
CEMETERY THAT IS SELECT.
A-1131 208 Laughlin Bldg., Main 391

MONUMENTS
PACIFIC MARBLE & GRANITE CO.
Manufacturers and Importers high grade monumental work. 617 East 7th street, Los Angeles, Cal. Phone Sunset Broadway 2009.

REGULAR meeting of Los Angeles Lodge, No. 25, I.O. O.F., this Wednesday evening, April 6, 1910. Initiation, I.O.O.F. Hall, No. 230½ South Main street. Visiting mem-

3500 Sample "Royal" Waists---Three Prices

Triple Ordinary Values.

The World's Best Known Tailored and Lingerie Waists

DAYLIGHT STORE. SUNSET M. 7021; HOME 1058
Jacoby Bros.
331-333-335 South Broadway.
"SOMETHING NEW EVERY DAY."

Your Desire for Pretty Summer Waists Gratified at a Cost of From One-Half to One-Third the Usual Outlay.

Sale Starts Today
Fourth Floor

'Royal' Waists $1.00 Worth to $2.50.....
'Royal' Waists $1.95 Worth to $4.00.....
'Royal' Waists $2.95 Worth to $9.00....

Mere Advertising Talk Falls Far Short in Depicting the Beauty of These Waists

WOMEN who are critical buyers and who are alert to opportunity will crowd our Fourth Floor Wednesday. Thousands of the handsomest waists built in America at prices that pulsate with the very essence of economy. The makers of "Royal" Waists are absolute leaders in their line and are recognized as such from one end of the country to the other. You can NOW buy these waists at from ⅓ to ½ their regular prices. Every new spring and summer style is included—hand-embroidered tailored linens, finest lawns, mulls and batistes; hundreds of exquisite designs in embroidery, lace and medallion trimmings; each garment faultless in make and finish.

Your Dollars Stretched to Their Utmost Buying Capacity.

Trimmed Hats Worth Up to $20, in a Great Value Offering at.. $10

Flower and Fruit Trimmed, Tailored and Dress Models

A WONDERFUL collection of high-class stylish productions that would just as easily bring from $15.00 to $20.00 as the popular price of $10.00. Materials are hemp, hair, Milan, chip, fancy Bacan and rough braids, in large and small shapes. Many styles have the broad boulevard brim, faced with velvet and finished with fold of same. Elaborate flower, fruit and net bow trimmings. Also stunning little turbans and toques. Each hat a work of art. Values to $20.00—Today $10.00.

Newest Shapes in Straw Sailors $1.50 to $4.95

THE nobbiest styles seen this season; every variation of the popular upcurling and turn-down brim, as well as the favorite straight brims. All the fashionable blocks. In burnt, new blue, new red, amethyst, natural, black and white.

"Knox" Shape, Flat Brim, Rough Braid Sailor. Regular $4.50 grade $2.95

Second Floor

THE HINT THAT FAILED.

Wife—A tree, you know, gets new clothes every spring—hat, parasol, everything!
Husband — Yes, darling, and makes them all itself.

But you can't make your own clothes and neither can a man in the East, who never saw you. Russell Sage wore ready made clothes, to be sure. But Sage was a mere money making machine with no instinctive desire to appear well. Most men take some pride in their appearance, and even if they don't, their wives do. Come in and be measured for a B & K system made to order suit, where you are sure of a perfect fit and the latest style. All our fabrics marked in plain figures at their one low price.

Suit to order $20 to $50.

A. K. BRAUER
SUCCESSOR TO
BRAUER & KROHN
TAILORS TO MEN WHO KNOW
128-130 S. SPRING.
COR. FIFTH & SPRING
114½ S. MAIN ST.

Smith's Special Today
Fancy White Northern Asparagus
5c per lb.
WALTER E. SMITH CO.
315-318 SO. SPRING ST.

Wood Bros
Men's Clothes
343 South Spring

VIGOR RESTORED

By using ELECTRO-THERMO DILATORS, Nature's HOME cure for Piles, Constipation, Insomnia, Lumbago, Nervousness and many complicated ailments. Quit drugging. Try this practical cure, sold under a positive guarantee. Call at our office and examine these appliances. Consultation strictly confidential. If you cannot call, write for free booklet. ELECTRO-SURGICAL APPLIANCE CO., Rooms 406-407 I. W. Hellman Bldg., 411 S. Main St., Los Angeles, Cal.

Go to MORRO
today for Diamonds
OPEN SATURDAY EVENINGS.
Morro Jeweler and Silversmith
400 Broadway, Cor. 4th

Hoffman's Millinery
425 SOUTH BROADWAY.
Home F4958.

SCALP TREATMENTS
The satisfactory sort. Let us relieve and in time permanently cure your scalp troubles. Free consultation.
BENNETT TOILET PARLORS
N.E. Cor. Fifth and Spring.

HYGIENIC Face Powder
A Perfect Toilet Powder.
Four Shades—White, Flesh, Pink, Cream.
Price 50c—At all drug stores.
APPEL COSMETIC COMPANY,
Box 989, Los Angeles, Cal.

Buy "Kingstone"
Stock at 60c per share.
GOLDEN STATE REALTY CO.
Fiscal Agents.
120 West Sixth St.

GO VIA
Union Pacific
Dining Car Meals and Service.
"BEST IN THE WORLD."
Ticket Office 557 So. Spring St.
Los Angeles, Cal.

Talking Machine EASY TERMS
J. B. Brown Music Co.
345 South Broadway

BRENT'S
712-714-716-718 So. MAIN ST.
THE GREAT CREDIT HOUSE.
Real Spot Cash Prices
EVERYTHING FOR THE HOME

UNIQUE Cleaning Soft Woods 245 South Broadway

50c Large Jar
Zemo SALVE
Instantly relieves and cures all chronic skin diseases. Recommended by physicians. SUN DRUG CO.'S STORES.

DRUG PRICES
That Prove Economy
BOSWELL & NOYES
Third and Broadway

PERFECT DIAMONDS ONLY
BROCK & FEAGANS

CALIFORNIA FURNITURE CO.
BROADWAY NEAR SEVENTH
EXCLUSIVE AGENTS
GLOBE-WERNICKE ELASTIC BOOKCASES

Dennis O'Brien
The Irish Tailor
Knows His Business
Opposite Orpheum
222 So. Spring Street.

Christie Shoes
At Less Than Cost
412 SOUTH SPRING ST.

"The New Standard Encyclopedia" is guaranteed to be new and complete. A University Society Consultation and Membership Certificate, entitling the holder to many benefits and privileges and good for three years, goes with each set. This certificate keeps the Encyclopedia up to date. Send Postal to Times Encyclopedia Club, Times Bldg., for information.

New Conceits Spring Jewelry
14 Carat
Pretty Gifts, Useful Ideas
MONTGOMERY BROS.
Broadway at Fourth

DR. LEWIS & JAMES CO.
217½ South Spring St.
Longest Established, Most Successful and Reliable Specialists in Los Angeles, as Medical Diplomas, Licenses and Newspaper Records Show.

Cooks Choose It: A good proof of the purity of CROSSE and BLACKWELL Pure Lucca OLIVE OIL is the fact the best cooks in the world are using it. The secret of their success lies in the purity of the materials they use in cooking.
SHERWOOD & SHERWOOD
Importers
San Francisco - Portland
Los Angeles

The Walker Portable
Asbestos Lined. THINK OF IT! home for 50 cents a square foot of space. See it at 8. Grand Ave.
Phone F1958, Bell
Also Bakersfield, Cal. Chester av. & 9th

3-C Laundry
Best service [illegible] cut prices. 12 [illegible] town offices.

"THE LEADING MILLINERY HOUSE OF LOWER BROADWAY"
SCOFIELD MILLINERY CO.
737 SOUTH BROADWAY

BETTER SHOES FOR LESS MONEY
Hollander & Funk
The Family Shoe Store.
428 South Broadway

Big Shoe Sale
Special Bargain Tables in Basement today and tomorrow.
MAMMOTH SHOE HOUSE
519 South Broadway.

HYGIENIC FACE POWDER
Is adhesive and positively [illegible]
Four shades—white, flesh, pink,

H. B. Blackstone
DRY GOODS
T SIDE OF BROADWAY, BETWEEN THIRD AND

Parasols
New Styles
For Summer

The prettiest parasol styles we ever saw came by express yesterday.
Extremely long wooden handled [illegible]airs in match or contrasting colors; brass tipp[illegible] brass rings for closing. Dozens of entirely new [illegible] few of each, so, if you are interested in para[illegible] of type, you should come before the assortment[illegible]
Pongee Parasols, hemstitched borders.....
Pongee Parasols with hand-embroidered ring[illegible] nearly every wanted color .....
Pongee Parasols with colored silk lining.....
Pongee Parasols, paragon frames, canopy tops.
Plain Taffeta Parasols, all colors.....
Changeable Taffeta Parasols, all colors.....
Novelty Parasols of the highest type—checks, [illegible] bordered effects, up from $3.00 to .....
By all means see the new parasols.
—Main Floor—

Spring Hats $10 an[illegible]
We are glad to see ultra-particular women at ou[illegible] partment, because we are satisfied we can please [illegible] fastidious women in hats is one of our specia[illegible]
Of more than passing importance is toda[illegible]
Tuscans, Neapolitans and Baske[illegible]
with the most exquisite flower and ribbon trim[illegible] years. Styles are exclusive, of course, $10 and
—Second Floor—

Belts 50 Per Cent
Your pin money will do double duty at the belt [illegible] We are going to close out a lot of odds and en[illegible] belts at half price.
Plain and embroidered ones of every wante[illegible]
12½c for 25c Belts.—25c for 50c [illegible]
And more expensive ones cut likewise in t[illegible]
—Main Floor—

Linen Suits $17.5[illegible]
The Popular Natural Linen C[illegible]
Another lot of those extremely smart linen suits [illegible] day's visitors. Strictly plain tailored models; [illegible] plaited skirts. They are indispensable for [illegible] summer. Specially priced.....
—Second Floor—

$6 First Payment Monthly Buys A Kurtzmann

Do you realize that you can get really good Piano on this favorable basis? At its price there is no better Piano comparable with the Kurtzmann. It is an instrument of real musical worth, and its excellence is permanent in character. A test of time has proven Kurtzmann value. Today over 2000 Kurtzmanns are in use in homes, and our sale is constantly increasing—many new buyers from Kurtzmann owners who know this splendid piano. Kurtzmanns $375 up. Come in and try this splendid

$10 First Payment and Monthly Buys a Steinway or Kranich & Bach

Both the Kranich & Bach and Steinway Pianos are in the "plain" grade. They are standard [illegible] cognised by musicians everywhere as the superior musical quality and [illegible] sical value. Each has individual excellence exclusive to the [illegible] maintain large assortments of these good pianos. Kranich & Bach [illegible] mers, $440 up, on the above terms. Steinway pianos, $500 up, on the above terms. Terms apply to Orchestrelles of these makes, as well as to the [illegible]
Hear the WONDERFUL Victrola
The Finest of Victrolas
The Victrola brings you the [illegible] vocal and instrumental, with [illegible] of expression perfectly retained. [illegible] the greatest singers of the world [illegible] your own home. The best [illegible] just what the Victrola means to [illegible] We invite you to do this. Come [illegible] us demonstrate its perfection and [illegible] cial benefit. The $200 Victrola [illegible] mahogany, light or dark finish, [illegible] metal work gold plated. The [illegible] is similar, but in Circassian walnut. [illegible] new Victrola at $125 combines [illegible] vantages of the higher-priced [illegible] without the cabinet features, [illegible] be purchased on very easy [illegible] ments.
$3.75 Puts a Victrola in Your Home
Victors are purchasable on the [illegible] Choose ten selections, pay $3.75, [illegible] send the records and a Victor. [illegible] Then pay a dollar or more when [illegible] the most favorable piano or [illegible] offered. Victors $10 and up.

Geo. J. Birkel Company
STEINWAY, CECILIAN AND VICTOR DEALERS
345-347 SOUTH SPRING STREET

If you don't buy your Suit at "Kahns" you don't buy "RIGHT"
457 SOUTH BROADWAY

Charles W. Ennis
CLOTHING
Furnishings and Hats

Silverwood
The most complete stock and sterling silver [illegible]

Editorial Section
CAL SHEET: 16 PAGES.

Los Angeles Daily Times

California del Sur
CITY AND COUNTRY.

XIXTH YEAR. WEDNESDAY MORNING, APRIL 6, 1910. On All News Stands, Trains and Streets. | 5 CENTS.

H. B. Blackstone Co
DRY GOODS
SIDE OF BROADWAY, BETWEEN THIRD AND FOURTH STREETS

Parasols
New Styles
For Summer

e prettiest parasol styles we ever came by express yesterday.
Extremely long wooden handled rs in match or contrasting colors; brass tipped ribs with big rings for closing. Dozens of entirely new styles, but only w of each, so, if you are interested in parasols of the high- type, you should come before the assortment is broken.
gee Parasols, hemstitched borders.....$1.75
gee Parasols with hand-embroidered rings done in nearly every wanted color.....$2.50
gee Parasols with colored silk lining.....$4.00
gee Parasols, paragon frames, canopy tops.....$5.00
n Taffeta Parasols, all colors.....$2.50
ngeable Taffeta Parasols, all colors.....$2.75
elty Parasols of the highest type—checks, stripes and bordered effects, up from $3.00 to.....$25.00
By all means see the new parasols.
—Main Floor—

Spring Hats $10 and $15
e are glad to see ultra-particular women at our Millinery de- ment, because we are satisfied we can please them. Pleas- fastidious women in hats is one of our specialties.
Of more than passing importance is today's showing of uscans, Neapolitans and Basket Weaves
h the most exquisite flower and ribbon trimmings seen in rs. Styles are exclusive, of course, $10 and $15.
—Second Floor—

Belts 50 Per Cent Less
r pin money will do double duty at the belt counter today. are going to close out a lot of odds and ends of washable at half price.
Plain and embroidered ones of every wanted style.
12½c for 25c Belts.—25c for 50c Belts.
And more expensive ones cut likewise in two.
—Main Floor—

Linen Suits $17.50
The Popular Natural Linen Colors
ther lot of those extremely smart linen suits are here for y's visitors. Strictly plain tailored models; 34 in. coats plaited skirts. They are indispensable for mer. Specially priced.....$17.50
—Second Floor—

$6 First Payment and $6 Monthly Buys A Kurtzmann
realize that you can get good Piano on this favor- ble? At its price there is no Piano comparable with the nann. It is an instrument of musical worth, and its excel- permanent in character. st of time has proven Kurtz- value. Today over 2000 Kurtzmanns are in use in Southern Cali- , and our sale is constantly increasing—many new buyers coming from Kurtzmann owners who know this splendid piano by experi- Kurtzmanns $375 up. Come in and try this splendid piano.

$10 First Payment and $10 Monthly Buys a Sohmer or Kranich & Bach

Both the Kranich & Bach and the Sohmer Pianos are in the "class of the highest grade." They're standard instruments recognized by musicians everywhere for their superior musical quality and permanent musical value. Each has individual points of excellence exclusive to the instrument. We maintain large assortments of both these good pianos. Kranich & Bachs and Sohmers, $450 up, on the above most favorable basis. Terms apply to Grand Pianos in these makes, as well as to uprights.

Hear the WONDERFUL VICTROLA
The Finest of Victors
The Victrola brings you the best in music, vocal and instrumental, with all its beauty of expression perfectly retained. It brings the greatest singers of the world right into your own home. The best way to realize just what the Victrola means is to hear it. We invite you to do this. Come in and let us demonstrate its perfection for your special benefit. The $200 Victrola is in solid mahogany, light or dark finish, with all metal work gold plated. The $250 Victrola is similar, but in Circassian Walnut. The new Victrola at $125 combines all the advantages of the higher-priced Victrolas without the cabinet feature. Victrolas may be purchased on very easy monthly payments.

$3.75 Puts a Victor In Your Home
Victors are purchasable on this easy plan: Choose ten selections, pay $3.75 cash. We'll send the records and a Victor to your home. Then pay a dollar or more weekly. This is the most favorable plan of purchase ever offered. Victors $10 and up.

Geo. J. Birkel Company
STEINWAY, CECILIAN AND VICTOR DEALERS
345-347 SOUTH SPRING STREET

You don't buy your Suit at "Kahns" you don't buy your Suit "RIGHT"
457 SOUTH BROADWAY

Charles W. Ennis
CLOTHING
Clothings and Hats

Silverware
The most complete stock of plated and sterling silver can be found here.

SOUR BEER.

HOW COULD JONES HANDLE A PERMIT?

Contract to Get Liquor Privilege for Two Thousand Dollars Comes to Light, and as it Was Granted Police Board Will Investigate.

A LIQUOR permit bomb burst in the City Hall yesterday when it became known that Dr. J. W. Jones, several times a candidate for Mayor, was demanding that Frank L. Johnson, a saloonkeeper, who recently obtained a permit from the Police Commission, pay $2000 for Jones's services in obtaining the privilege from the Commission.

This contract is understood to have been executed three months ago, and authorized Jones to represent Johnson and provided for the payment of the money whenever the permit was granted. Its tenor implied that Jones was able to influence the Police Commission, and Johnson told E. P. Thom that Jones offered his influence at the City Hall for that amount.

The explosion brought an immediate answer from the Police Commission, which called a special meeting for this morning to start an investigation, and, if necessary, institute whatever prosecutions may be necessary as a result.

Johnson was granted a permit, together with his partner, T. D. Ford, for No. 118 East Third street, March 14. The result of yesterday's disclosure may prove disastrous to the new liquor firm of Johnson & Ford, for the Mayor and Wellborn announced last night that the transaction will be closely looked into.

"If Johnson executed any such contract with Dr. Jones ohr any one else," said the Mayor, "his permit must be revoked. The commission has been warring on the traffic in permits, and Dr. Jones or any one else has no pull with the commission. Dr. Jones has not been known in any Police Commission business."

After the Mayor learned the story of the agreement he notified other members of the commission, and it was agreed to hold a special session at 9 o'clock this morning. The purpose announced by Commissioner Topham is to cite Johnson and Ford, Dr. Jones, his attorney, Paul E. Ussher and Thom to appear at the meeting next Monday night, when the real investigation is to begin. Topham said the circumstances demanded immediate action by the officials and a full inquiry into the facts. The Mayor, Topham and Wellborn said they had not heard of Dr. Jones in connection with any permit.

Commissioner Wellborn said last night that he will personally interest himself in the case, and insist that any wrongdoing receive earnest prosecution.

JONES ADMITS CONTRACT.

The existence of a contract was admitted by Dr. Jones at his home, No. 1970 Lovelace avenue, last night. At first the doctor insisted that some one was joking and that he had never heard of such a thing. Finally he admitted that there was a "transaction" between him and Johnson, but he declined to say what.

"It will develop through litigation in a day or two," he said. "There is a monetary consideration between us, but I will not discuss it."

THOM GIVES DETAILS.

Thom took an entirely different view of the situation. He said he believed the public should have the facts. He detailed them as follows:

"It seems that some months ago Johnson, according to his story to me, was approached by Dr. Jones who said he had influence at the City Hall and could procure a saloon permit for Johnson. Johnson wanted to go in the saloon business and he estimated that a permit was worth $2000 to him. He told Jones so and Jones said he would get it for that sum; that the administration owed him a good turn and he would ask it for Johnson. So an agreement was drawn up between Johnson and Jones by which Johnson agreed to pay Jones $2000 whenever the commission granted the permit to Johnson. As I understand this agreement Jones was to procure the permit.

"According to my information the only thing Jones did was to introduce Johnson to an attorney who telephoned me to know if a vacant room in the Thom Block on East Third street could be rented for a saloon. That is the first I knew of Johnson and when he visited me I made arrangements for him to lease the room. I went personally to each of the members of the Police Commission and assured them that the saloon would be properly conducted if a permit was granted. I also stipulated in the lease that any misconduct on the part of the permit holder, any violation of the commission's rules or the city ordinances, gave me power to cancel the lease without recourse. On this basis the commission granted the permit, March 14.

DEMANDS MONEY HE SAYS.

"A few days later Johnson came to me and said he was in trouble. He then explained that he had entered into this agreement with Jones, and that Jones was demanding his money. That was the first I knew of the agreement. I told Johnson that it was blackmail, and that he should not pay a cent or do anything without consulting me. He agreed to leave the matter wholly in my hands. Johnson is not experienced, and believed Jones really could get him a permit, but he played the part of a chump in entering into any such agreement.

"The next thing Jones was insisting on the payment of the money. An offer of a compromise was, at my advice, rejected. Today I sent to the attorney for Jones and told him that he must either bring an action to enforce the payment of the money or I would see that an action is brought to recover the agreement on the ground of fraud. I also laid the facts before Commissioner Wellborn."

JOHNSON "UNINFORMED."

Johnson was seen at his saloon yesterday afternoon. He denied knowledge of the transaction, and even said he does not know Dr. Jones. He said he could not understand how "such a story got out," but he referred all further inquiry to Thom.

Johnson & Ford are just fitting up their room, which is under the Eagles' hall, and has been a desirable site for such a business for a long time. According to the lease on file with the Police Commission, the firm is to pay

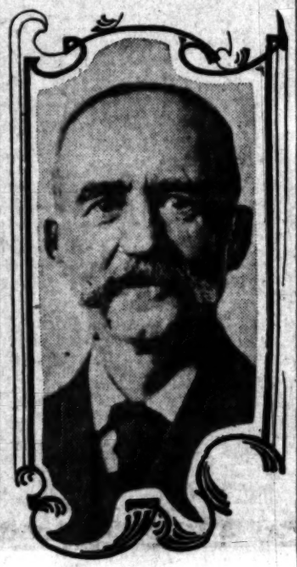

Dr. J. W. Jones,
who was a candidate for Mayor last fall, and who contracted to procure a saloon permit for F. L. Johnson for two thousand dollars. The Police Commission will begin an investigation this morning.

was attorney for Jones, but Fleming said yesterday he was not interested in the case at all.

Paul E. Ussher is understood to be the attorney for Jones. When asked about Ussher last night, Jones said "he would not tell anything about the case."

Dr. Jones made history in the municipal campaign last year by presenting a nominating petition with 100 names on it, but he received only eighty-seven votes at the nominating primary.

Johnson is a gardener, and Ford, his partner, lives at Glendale. They have not before been in the saloon business.

SURE!

CORNELL WINS DEBATE HONOR.

LAW SCHOOL TEAM HAS WRONG END OF SUBJECT.

Affirmative of Commission Form of Government Is Defeated by Vote of Two to One of Judges—Strong Speakers on Both Sides in Battle of Words.

The commission form of government, with its freaks and dreamy theories, carried the College of Law team down in defeat in a debate held with three students from Cornell University, in Simpson Auditorium, last night.

In spite of the great handicap imposed on the local debaters by being compelled to uphold this oddity, they made a wonderful showing. Even the judges, who decided two to one against them, had much difficulty in determining to whom to give the decision. It was more than fifteen minutes after the contest had drawn to a close before the announcement was made as to who was victorious.

The debate was one of the best which have been held in the city. For months both teams have been digging into the commission system from all sides and they presented most comprehensive arguments.

The contest was hardly fairly divided, as there were so many more points against the affirmative of the question than there were in favor of it.

The eastern speakers showed that the freak was tried many years ago in Des Moines, where it has again been adopted, in Sacramento and New Orleans, and proved an absolute failure. It was demonstrated as to how it opened the avenues for graft and gave opportunity for building up powerful and corrupt political machines. It was illustrated that it gave no chance to all citizens to be represented.

The College of Law was represented by R. W. Heffelfinger, K. M. Ham, Jr., and Thomas P. White. The Cornell speakers were C. R. Hugins, G. H. Brown and J. C. O'Brien. J. H. Francis, Rabbi Sigmund Hecht and George P. Adams were the judges. Rev. William MacCormack was chairman.

No Prescription—Arrested.

E. A. Batelle, a druggist was fined $100 by Justice Frederickson, yesterday after having been convicted of a

WOMAN CAN'T BE A VOTER.

Momentous California Finding of the Charter Revisers' Committee.

After weeks of patient investigation and sleepless consideration, Charles Wellborn, Lewis R. Works and Frank G. Finlayson, a special committee of the Charter Revision Commission, reached the unanimous agreement that a woman cannot be made a voter in California.

This decision was communicated to the commission at its session last night. It was a reluctant admission because a majority of the members of the commission, led by Dr. Haynes, believe in suffrage in municipal elections.

But the taree lawyers discovered that the constitution, adopted in 1879, excluded one of the two human sexes, for they found that it always alludes to a voter as "he." This masculine pronoun is nowhere made to read, even by suffragette amanuenses or typewriters, "she." It is a cold-blooded masculine impediment and until the consitution is changed the committee reported that any attempt to extend suffrage to women would be unconstitutional.

As no other subcommittee was prepared to report, and two members were absent, the revision commission adjourned.

UN-FEE-LING.

PROPOSE BILL FOR MORE FEES.

LEGISLATURE MAY INCREASE ALL CIVIL SUIT COSTS.

County Clerk Keyes Opposes the Scheme as Set Forth in Northern Counties on the Ground That the Present System Has Proved Itself the Most Satisfactory.

To increase the cost of litigation in civil actions and in the probating of wills, so as to provide additional revenue for the offices of County Clerks throughout California, is the purpose of a bill that will be introduced at the next session of the State Legislature.

The movement in support of this proposed measure has been begun by clerks of several northern counties, who have succeeded in enlisting the influence of the County Clerks' Association, which comprises in its membership the clerk of each county in the State.

If the proposed measure becomes a law, it will increase the cost of litigation about 75 per cent. It is estimated by Deputy County Clerk Francisco that the receipts of the Los Angeles office would jump about $15 daily in about every case filed. The present cost is from $6 to less than $10.

County Clerk Keyes, however, doubts the advisability of enacting such a statute and yesterday announced that he is not in harmony with his fellow-clerks in other counties, who are working industriously for its adoption.

From figures obtained in the County Clerk's office it appears that a charge of $5 is made for filing a civil complaint or for a petition for probate of a will. In addition to this, there is a charge of $1.25 for an execution, 50 cents for certified copies, $2 for the filing of an appeal to the Supreme or Appellate Courts, 25 cents for an undertaking on appeal, 25 cents for a notice of appeal, and $2 for a calendar fee. There is also a charge of $1 that goes with the filing of the first papers, this amount being known as the charge for the support of the State Library Fund.

County Clerks favoring the proposed measure, insist that the present system of charges is unjust and inequitable, because the litigants in small cases are compelled to pay as much to the public treasury as those concerned in cases wherein millions of dollars are involved. In addition to this phase of the question, it is contended that in almost every civil action, or probate case, County Clerks are compelled to do an extraordinary amount of gratuitous work, which not only occupies the time of deputies, but is done at the expense of the general taxpayer, who should not be compelled to do so.

It is also claimed that for the work performed by these deputy clerks in this connection, all other departments of the various county governments make charges. County stationery as well as the time of county employés is gratuitously furnished.

Opposition to the proposition is also expected from attorneys-at-law, on the general ground that any cost to litigation will in the final analysis have a tendency to make the lawyers keep down their own charges. One unfeeling attorney remarked:

"The less money a lawyer has to pay out from his client's purse, the more money will remain therein with which said man of law may replenish his own depositary."

County Clerk Keyes had the following to say in discussing the matter with a Times reporter:

"The fee system was in vogue once before and it proved a great nuisance. I think the present system is much more advisable. The proposed plan might increase the revenue of this office, but it would be at the expense of the litigants who already pay their share of the taxes. My own opinion is that the scheme would diminish instead of increase the receipts."

Advocates of the change assert that it is not the intention to have the salaries of the clerks placed back on the old fee system, too, but only to apply the change to the actual filing of papers as explained. A fee would be charged for practically everything done by the office of a County Clerk in any of the kind of cases indicated. Clerks

REST CURE.

RATHER JAIL THAN LIBERTY.

Young Woman Refuses to Go Free for Money.

Rich Relatives Ready to Pay Prisoner's Fine.

Original of "Ramona" Trying to Beat Drugs.

With wealthy relatives and friends willing to pay her fine of $50 on a shoplifting charge, Miss Anita N. Scott, a trained nurse, who is a member of a prominent San Diego family, which furnished Helen Hunt Jackson with her material for the novel "Ramona," is a voluntary inmate of the woman's ward in the City Jail.

Miss Anita M. Scott,
who voluntarily remains in the City Jail to break herself of the drug habit. She is the granddaughter of the former owner of the Guajome Ranch, San Diego, which Helen Hunt Jackson pictured in her story of "Ramona." Miss Scott is connected with wealthy Los Angeles families.

The handsome young woman, who gave the novelist part of her inspiration for the story of "Ramona," was arrested three weeks ago, charged with taking two veils from a local department store. At her trial it was shown that she was a victim of drugs which had deadened her mind to such an extent that she had lost her powers of moral perception. Justice Frederickson sentenced her to pay a fine of $50 or fifty days in jail.

No friends or relatives were called upon to pay, and Miss Scott passed the night in jail without complaint. In the morning she announced her intention of battling with the drug habit. When friends with money appeared at the jail that day to free her, she told them her decision and asked to be left alone to fight against the curse which had brought about her disgrace.

'Since then she has served twenty-two days in the woman's ward, where she has been under the care of Mrs. L. McPeek, Mrs. A. Gilbert and Mrs. E. Feely, the matrons, who have taken a special interest in her welfare.

Given the guidance and sympathy of older women, experienced in worldly ways, Miss Scott has borne her physical sufferings bravely and has not called for medicine to alleviate her nervous condition or give her sleep. Three weeks ago she was a sallow wreck; today she has the glow of health in her cheeks, clear eyes, and speaks with animation. Her education is above the average; it is understood she graduated from an exclusive seminary for young women.

BASIS FOR "RAMONA."

Mrs. J. L. Scott, a daughter of Mrs. Ysidore Couts, formerly owner of the great Guajome Rancho near San Diego, is the mother of the prisoner. When a child, little Anita lived at the ranch. Helen Hunt Jackson was a guest there for several months and the woman novelist worked out the basis for her stories while enjoying the hospitality of Mrs. Couts. The picturesque surroundings appealed to the writer and she had photographs of the ranch taken and studied the family with a view to using some of the characters in her book.

While there is no Ramona, nor ever was, it is probable that Anita Scott, the beautiful child with the blood of Spanish grandees and descendants of the Montezumas flowing in her veins, gave Miss Jackson some ideas for her story.

Many years have passed since the book "Ramona" was written, yet it still has a large circulation among a certain type of readers, and parties of tourists are frequently driven to "Ramona's home," near San Diego. As a matter of fact, the ardent admirers of Miss Jackson pay to see the Guajome ranch and house. The old Couts family is scattered, but its descendants are nearly all of them wealthy and her ambition to become a trained nurse. She studied in a local hospital and started her chosen career with enthusiasm. Money was not the cause of her taking up the work. It was a desire to do good and to minister to those in need of medical attention and kindness.

STUDIES DRUG EFFECTS.

In a short time she had charge of a woman patient who was afflicted with some complicated disease which required morphine to ease her pain. Miss Scott was required to administer the drug. She studied its effects and marveled at them. She became acquainted with the use of other drugs and narcotics in the same manner as her experience increased.

At last there came a day when the nurse was overcome by pain and fatigue. She used some of the drugs which she had learned to give to others and obtained a false strength and ease from suffering. Recurring sickness caused more frequent use of drugs until finally she became a habitual user of them—a "dope fiend."

Years wore on, and few knew her secret. Her healthy lineage had given her a strong constitution, and nature battled against the poison in her system so that she showed few of the symptoms usually seen in drug users. Only her too brilliant eyes and enlarged pupils, with, perhaps, a somewhat brownish complexion, could have betrayed her secret.

In time she became careless of all but her clothes, food and her poisonous necessity. Morality and ethics ceased to hold her. One day she fell so low as to be arrested for shoplifting. Miss Scott says that she really did not steal anything, but was arrested by a woman sleuth of the Nick Harris agency who saw her picking two veils off the floor. Possibly the prisoner does not really know what did happen, as she admits that when she was taken to the Central Police Station she was under the influence of drugs.

REFUSES MOTHER'S HELP.

Three weeks without drugs have made her a sane and remorseful woman. She is devoted to Matron McPeek, who has given her many kindly attentions. Her mother has been in the city and has offered to pay her daughter's fine, but the latter insisted that she would regain her self-control through self-denial.

Mrs. McPeek says that she knows that many offers have been made to get Miss Scott out of jail. The kindly elderly woman expresses her conviction that the prisoner will never return to her deadening vice, and says that she is so strong now that she could leave jail without danger.

In less than a month Miss Scott will be released from jail a changed woman, but disgraced before the world.

Her mother is still willing to help her, but shuns her daughter's society. A few friends will welcome her when she is ready to begin life anew, and among these will be a generous trained nurse, who formerly had rooms with her in this city.

In conversing about her prospects, Miss Scott admitted that her sister is the wife of Dr. Carl Kurtz, No. 1129 South Alvarado street. The doctor was reached by telephone last night.

"I suppose I am her brother-in-law, if you choose to call it that," he said. "I have not heard of the young woman for some time, and have not seen her in years. I used to know her, but since she became wayward have had nothing to do with her."

'Of course, everyone of my family and most of my friends are now disgusted with me, and I will have a hard battle to face when I try to live down my past life," said Miss Scott. 'Perhaps I shall go where I am not known and start anew with health revivified and a brave heart. There is still left for me the eternal guiding star of human hopes."

U. S. MARSHAL'S EXPENSES.

Chief Deputy United States Marshal Sittel has prepared the quarterly statement of the office, which will be forwarded to the Department of Justice at Washington. The total expenditures amount to $17,841.

FEDERAL GRAND JURY.

The Federal grand jury met for a brief session yesterday. It will make a report tomorrow morning. It is supposed that the jury considered

THE PUBLIC SERVICE—In the Courts and Offices

SUMMARY OF THE DAY.

The Good Government Councilmen "sat" on the Good Government Mayor yesterday, declaring he is only a "corrector," and passed a special ordinance over his veto.

License inspectors and watchmen eliminated from city jobs appealed to the Civil Service Commission for their pay, but were given little satisfaction.

A one-fourth interest in land located in Rancho Los Feliz, is involved in an action brought yesterday in the Superior Court by Morgan Griffith against Griffith M. Griffith and others.

Judge Wilbur yesterday made an order allowing the grand jury to spend an additional sum in order to secure the proper clerical assistance in looking into the accounts of Los Angeles county.

The Southern Pacific settled the damage action brought by Martin Callahan, for injuries received while a switchman, by paying him $3000 after the jury had been empaneled in Department Eight.

Harry Snyder who ran amuck Monday night, cleaned out a saloon, wrecked a lunch wagon and slugged pedestrians while under the influence of liquor, was sentenced to serve ninety days on the chain gang by Justice Williams.

AT THE CITY HALL.

"SITTING" ON THEIR MAYOR.

ONLY TO "CORRECT MISTAKES," SAY COUNCILMEN.

Pass Brickyard Ordinance Over His Veto and, Incidentally, Decide Just What His Official Duties Are. Personal Interest in Real Estate Tract Is Reported.

After all, the Mayor is only an officer whose duty is to correct mistakes on the part of the Council.

This governmental dictum was announced by Councilman Andrews yesterday when he discussed the Mayor's veto of the ordinance prohibiting brickyards west of Western avenue, between Wilshire boulevard and Washington street.

"It is not the Mayor's duty to veto matters of judgment," said the sage, who also came from Iowa, "but to correct whatever mistakes the Council may make."

Now, the vetoed ordinance was accused of representing the desire of Andrews, who is financially interested in the Victoria Park tract, to free that ornate neighborhood of the unsightly and unesthetic brickyards. Andrews admitted a "small" interest in the tract, but vehemently declared his private interests could have no influence on his duty to the people who are oppressed by the brickyards that were there before real estate agents developed new tracts.

Andrews in his earnest declamation, which shook the dust from the cornices and gargoyles in the chamber, declared that if he forgot his duty he wanted "the renowned Osler to remove him to another sphere." Dr. Osler was not present, but Andrews is away past the doctor's maximum.

Bilkhausir backed Andrews, and Washburn said he would vote for the ordinance over the Mayor's veto if he was assured that giving the brickyards a reasonable time to move would be harmful to the neighborhood. Gregory did not answer the question directly, but said the yards would fire their kilns, and, besides, they had "a low class of men employed" and ought to be ended. O'Brien favored a long extension of time, and then with his usual consistency voted unanimously with the six other members to reconsider the ordinance and pass it over the Mayor's veto.

It was the first straight test between the Council and the Mayor. The Mayor said he could not bring himself to believe he was merely a "corrector of mistakes," and that he would continue to have differences in judgment if he finds them necessary. Besides, he believes the ordinance invalid because it summarily discontinues a business.

The veto of the cow-limit ordinance, in the same district as is made applicable to brickyards, was referred to the Legislative Committee without discussion. This was another Andrews measure.

The passage of the ordinance eliminating brickyards does not, however, settle the question. It is understood that the owners of the yards will ignore the ordinance and require the city to test it in the courts. City Attorney Hewitt would not say yesterday whether he believed the ordinance valid or not. He did say that in the elimination of a brickyard in the northwest part of the city several years ago the Council gave the owners a year and a half to abandon the location. He said he had advised the Mayor that a reasonable time for removing or discontinuing might eliminate all possibility of invalidity.

CIVIL SERVICE TANGLE.

DISMISSED MEN PROTEST.

The four license inspectors of the City Tax Collector's office, who were eliminated through Taggart's ordinance April 1, appealed to the Civil Service Commission yesterday for recognition on the ground that they could not be dismissed. The commission discussed the case with them and decided the four men had no claim for further salary as license inspectors as their positions were abolished. The action is believed to be preliminary to a suit to test the ordinance.

Five watchmen, dismissed by the Park Board, April 1, were also before the commission asking that they be paid because their dismissal had been contrary to civil service rules. Laborers were employed in their places. They were represented by M. K. Young, who has just retired as president of the Civil Service Commission and who held that the dismissals were illegal. The commission instructed Secretary Spalding to confer with the Park Commission about the tangle.

DICE SHAKING.

RESUBMIT ORDINANCE?

Remembering the old adage, "Try, try again," the Police Commission has asked the Council to submit the ordinance forbidding dice shaking in the city at the $30,000 Plant election.

The ordinance was a victim of the initiative at the last election. It was proposed by a petition procured by Nathan Newby and others, and was beautifully beaten.

The City Attorney says there is no legal reason why it may not be resubmitted, but members of the Council look on the proposal dubiously. Some fear it is loaded.

The ordinance was the basis of trad-

STRAPPED AND GUARDED.

DETERMINED NEVER TO GO, MRS. OSBORN TAKEN NORTH.

Mrs. Kitturia B. Osborn Off for San Quentin.

Deputy Sheriffs carrying the local Mrs. Chadwick to a carriage yesterday afternoon, with her ankles strapped together and her wrists fastened to her belt.

No felon was ever more closely guarded or more securely bound than was Mrs. Kitturia B. Osborn, when she was carried from the County Jail to a hack to start for San Quentin to serve a five-year sentence, late yesterday.

If she had been a notorious gun man instead of a pale and thin little woman, more care could not have been taken to see that she did not escape or harm herself.

Her ankles were securely strapped together and her wrists were bound to a heavy belt, which was fastened around her waist. In the carriage rode Mrs. John Shand, Deputy Sheriff Woods and Dr. G. G. Dickson. They will not leave her until she is delivered to the prison authorities about 10 o'clock this morning. By way of extra precaution, Deputy Sheriff Alexander sat with the driver.

To the last moment she retained the stubbornness which has characterized her as a prisoner during the past two years. One feature was missing at her departure. Instead of screaming and clawing at her captors, she simply stared at them and appeared as though she would like to make a break for liberty. To quiet her nerves, a small quantity of drugs was given her a few moments before her escorts went to the jail to take her away.

STUBBORN TO THE LAST.

Continually since her arrest on March 10, 1908, she had declared that she would never serve a day in the penitentiary for the offense which was charged against her. As the eve of her departure drew near, she remained stubborn.

Not a bite would she eat. Matron Shehi coaxed her tenderly, but her words were wasted. She clung to the prison bars and through her closed teeth she said they could not take her away.

The matron sought to have her put on her street clothes a short time before she expected the officers. Not one garment would she change. Soft words had no effect on her. When the final preparations for the trip to the prison were being made, she said she would like to dress. The men were put out of the cell. But she refused again to discard the old blue wrapper. She was coaxed until patience began to give out and then the officers placed her long cloak over her garments and decided she could go as she was.

She is so small that it was necessary to have special straps made to hold her. The one which buckled around her waist was so small that it looked like a dog collar.

To avoid any disturbance in the street, her ankles were fastened and her hands secured. She was carried to the elevator and from it to the waiting carriage.

RELIEF TO SEE HER GO.

It was really a relief to all persons connected with the jail to see her going. Many times she has aroused persons residing within a block of it by her cries, as she scratched and bit at the officers, who had her in custody.

A curious throng gathered to get one farewell look at her. She has made so many scenes that she needed an introduction to few of the crowd of more than a hundred persons.

Mrs. Osborn is regarded as probably the cleverest woman crook who has ever been sent to San Quentin from this county. For years she hovered on the safe side of the criminal courts in putting through shady transactions.

In 1908 she sought a loan of $1200 from Samuel B. Larkin. She offered to mortgage her home to him and showed him a beautiful residence on Magnolia avenue. He loaned her the money and a short time later found that she did not own the house, but the vacant lot next to it. His security was worth about $700.

Every step of the prosecution was contested. The case was appealed until it reached the courts of last resort and her conviction was affirmed.

When she arrives at San Quentin there will be a reception awaiting her, as her reputation has preceded her. The prison authorities expect that she will be the most troublesome inmate they have ever had and have been racking their brains to find new schemes to convert her into a model prisoner.

it may be sprung for this purpose again.

No Park Superintendent.

The Park Commission did not agree on a new superintendent yesterday, but, after a meeting behind closed doors, which lasted an hour, the Mayor announced that six names were under consideration and that one would be chosen in all probability within the next week. The names of the six in suspense were not divulged, but there is still a belief that the commission is looking eastward.

Second-Street Oil Station.

The elimination of the Union Oil Company's pumping station at Second and Beaudry streets was turned back by John Topham, police commissioner and chief engineer for the company, yesterday. The Streets and Boulevards Committee reported in favor of suppressing it by ordinance, but Topham said the company had had no notice of the action, and had not been heard. He asked permission to present the company's side and it was referred back to the committee for another hearing. He told the Council this station pumped 10,000 barrels a year from the old wells in the hills and that it would not be long before it is discontinued anyhow.

Five Days Haste.

After waiting six weeks, the Council has adopted a plan which permits a weekly pay roll to pass through all charter requirements in five days. The recommendation came from the Finance Committee yesterday as a conquest of tremendous difficulties, but the method was well known to other officials and was practically in process with monthly pay rolls in the administration of the last Council. It will insure the payment of weekly wages to the 700 city laborers after 5 o'clock every Thursday.

Eighth Street Opening.

The Council has referred the widening of Eighth street, from Broadway to Figueroa street, back to Assessment Clerk Schreiber for redistribution on the following basis: "That the assessments on lots fronting on cross streets be as they are at present; that the lots fronting on Eighth street be assessed the same amount as land taken, and that the balance of the amount to be raised be assessed equally per front foot on the land fronting on Eighth street." Property owners present favored and opposed the new basis, but will have another hearing after the new roll is completed.

ed an exhaustive report on paving between street railway tracks about six months ago, Councilman Gregory introduced a resolution in the Council yesterday asking the Engineer to report again.

The Council filed the request of the Board of Public Works to restore Vernon and the hog pens as the disposal point for garbage, yesterday. In doing it Andrews declared that the dereliction was more on the part of the city than the contractor, and that he intended that the contractor should have a square deal. He declared the effort of the board an attempt to perpetuate Vernon as a garbage dump.

The City Forester being abolished, his duties were yesterday imposed on the Board of Public Works, to whose office all requests for trimming, removal and planting of trees in streets must be made.

MUST FACE UNCLE SAM.

Former Postoffice Employee Will Be Tried on Charges of Theft and Perjury.

Orlando F. Altorre, alleged thief and perjurer, will have his trial May 17. The case was set for yesterday in the United States District Court, but upon motion was continued until the later date. Altorre, alias Orator Smith, was indicted on two separate charges; one of theft of $15,000 in currency from a registered mail package, and another of perjury for alleged mis-statements in filling out an application for taking a civil service examination. The government has elected to try the perjury charge first.

Altorre was arrested in June last, following the mysterious disappearance of a registered package addressed to a bank in Arizona. The defendant was one of the registry clerks at the main Postoffice, and suspicion soon fastened upon him. He has steadfastly mantained his innocence, despite a strong chain of incriminating evidence against him.

In looking up his record the Inspectors learned that Altorre is a negro and at one time lived in Georgia. In making his application for taking a civil service examination for the position of fish culturist, the inspector asserted they had found he had made a false affidavit. Witnesses from various places where Altorre at one time lived have been subpeonaed by the government.

Join the Homeseekers' Excursion.

Great trip; fine sights. Interesting and instructive. Three and half days' travel in the heart of California for $15.00, including berths and meals.

AT THE COURTHOUSE.

FAMILY FIGHT OVER ACREAGE.

GRIFFITH FAMILY GOES TO LAW TO SHARE ESTATE.

Defendant Is Eighty Years Old and Father of Large Family, Which Is All Split Up on Account of Trouble Over Part of the Old Los Feliz Rancho.

An interest in real estate, lying in Rancho Los Feliz, in the vicinity of Hollywood, and said to be worth $200,000, is involved in an action brought in the Superior Court yesterday.

The style of the case is Morgan D. Griffith against Griffith M. Griffith, Octavius T. Griffith and Mary Ann Griffith, asking that the defendants be required to account for the rents and profits of the land from October, 1899, to the present time; that it be adjudged that Octavius T. Griffith and Mary Ann Griffith hold an interest in trust for the benefit of the plaintiff, and that they be compelled to execute a deed of conveyance of that interest.

It is alleged in the petition that in January, 1884, and until August, 1891, the plaintiff, with defendants and William Griffith and Job Griffith, were employed by Grifith J. Grifith, owner of the Rancho Los Feliz, on the place, and under the arrangement they were to be paid a certain per cent. of the profits. Grifith M. Grifith, one of the defendants, father of the Grifith boys, is over 80 years of age. It is also alleged that during that time the profits amounted to over $50,000, and the plaintiff claims one-sixth.

In August, 1891, Grifith J. Grifith paid to the defendant, Grifith M. Grifith, $6000 for the use of the plaintiff, the defendants, and William and Job Grifith. Between August, 1896, and October, 1899, they demanded of Grifith M. Grifith, it is alleged, that he pay over this sum. This he has done, but with no accounting of the other profits. Afterward Grifith J. Grifith did agree to pay $20,000 cash and turn over a lot of real estate, located in Ivanhoe and the Rancho Los Feliz. It is declared that the defendants, with William and Job Grifith, ratified the terms of settlement.

It is further charged that it was agreed that the deed for the property should be made out to Grifith M. Grifith, the father, for the use of himself and his co-defendants, and the plaintiff, and William and Job Grifith, to hold title to the property in trust—one-fourth for the plaintiff and three-fourths for himself and William and Job Grifith.

It is also declared that Grifith M. Grifith refused to convey the one-fourth interest to the plaintiff, and that in June, 1909, Grifith M. Grifith, with intent to cheat and defraud the plaintiff, deeded to Octavius T. Grifith and Mary Ann Grifith all of the property in joint interest, with the exception of two and one-half acres.

The action seems to be a family row involving the property in question. Grifith J. Grifith was the owner of the Rancho Los Feliz, and the allegations of fraud and deceit are made against Grifith M. Grifith, the aged father, who, it is asserted, has not delivered to Morgan Grifith, the son, what he believes to be his interest in the real estate that was turned over for their joint benefit.

POSTPONED AGAIN.

PRICE TRIAL GOES OVER.

Dr. W. R. Price, the meek and lowly Long Beach hypnotist, was cocked and primed for action in Judge Willis's court yesterday, when his trial on the charge of making false representations to Miss Mary J. Helm, in regard to the value of stock in the National Gold Dredging Company, was booked for a hearing.

The defendant seemed more patriarchal than ever, and he was surrounded by a bevy of children, who took turns gazing into the faces of the jury men, while the defendant stroked his beard and beamed upon the panel of twelve as if he was about to pronounce a benediction.

But the trial did not proceed. The fact was neither side was ready, and Paul Schenck, attorney for Price, protested against the jury on the ground that it had been placed in the box ten days ago and many of its members had since been engaged in the trial of other cases.

Deputy Dist.-Atty. Ford, who was looking for an excuse to secure a postponement, because one of the chief witnesses in behalf of the prosecution, Jennie Mosure, a stenographer formerly employed in the office of Dr. Price, now sick in San Francisco, could not be present, he seized the opportunity offered by Schenck, and reluctantly coincided with that view and the jury was dismissed. The State was not ready on account of Miss Mosure's absence, Dr. Price was also willing to stave off action.

Judge Willis then set the case for May 1, by which time it is believed Miss Mosure will be able to attend. And Dr. Price, with his children, walked out of the courtroom, but they will all be on hand in May.

ACCIDENT SUIT.

HEAVY DAMAGES ASKED.

The story of the accident at Bairdstown, April 12, 1909, that resulted in severe injuries to H. P. Hoffman, the death of his wife, and the destruction of his automobile, as the result of a collision with a Pacific Electric car, was brought out in the evidence in the suit of Hoffman against the corporation for $41,800, on account of injuries to himself and damage to the machine. A second suit for damages for the death of his wife will probably follow.

Objection was made by the attorneys for the Pacific Electric to reference by Hoffman's counsel, of the tragic death of Mrs. Hoffman, but the story came out in the evidence.

The plaintiff testified that he remembered nothing from the time that he paid a small bill at a Pasadena garage, the night of the accident, until he recovered consciousness at the Emergency Hospital, some time during that evening. He was confined to his room for about six weeks on account of the injuries received.

SUBSTANTIAL VERDICT.

THIRD HEARING RAISES SUM.

The jury in Judge Bordwell's court, considering the case brought by E. B. Osborne against the Los Angeles Pacific Railway, brought in a verdict for $5000, in favor of the plaintiff, yesterday afternoon. This was the third trial of a complaint following an accident at Sixteenth and New Hampshire streets, January 1, 1909, resulting in injuries to Osborne and his wife, and damages to his automobile.

In the first hearing in Judge Conrey's court, Osborne secured a verdict of $1500, but a new trial was granted by that court and the case was transborne, was heard by Judge Conrey and a verdict of $500 was given the wife on account of injuries, and Osborne was allowed $700 for the damage to the machine. Osborne was afterward paid $1100 for the two judgments.

At the second trial before Judge Hervey, Osborne again won, the jury giving him $4200, but this was set aside by that court, and the case again shifted to Judge Bordwell, where the final hearing was had and the last verdict against the company recorded.

TANGLED LIVES.

WIVES FREED BY LAW.

Johanna Christiensen was granted an interlocutory decree of divorce from Carl C. Christiensen, by Judge Houser, yesterday, on the ground of extreme cruelty. The plaintiff in the action claimed to have been at one time in the newspaper profession, employed on a Danish paper in Chicago. In addition to many overt acts of cruelty, it was shown that after her husband had left her and gone East, that he had married another woman in Hoboken, N. J.

Mary H. Murray, who testified that she had been married twice before, was divorced from Eugene E. Murray, on the ground of failure to provide. It appeared that the first husband of the woman had died, and that she had been divorced from Ex-Judge Twitchell, of Denver, a leading attorney of that city, some years ago, on the ground of desertion. When she married Murray he did nothing for her support; on the contrary he caused her to lose about $10,000 which she alleged she had invested in the Pickwick apartment house. According to the testimony of the wife, the principal duty of Murray was to look pleasant and have a good time on her money, without contributing a cent to her support.

DENSMORE DISCHARGED.

WOMAN NOT HIS WIFE.

Morris Densmore, arrested some months ago on a charge of having placed his wife in a house of ill-fame, which is a felony under the laws of this State, was discharged from custody yesterady, in Judge Willis' court, it appeared that the woman who, it is claimed, was his wife bore no such relation to him in a legal sense. It was shown that he married the woman who made the complaint about him five years ago, but that no decree was granted in the action for divorce brought by his first wife until two years later. The second woman was not his wife therefore, and an action against Densmore for bigamy would have been more to the point.

ALLOWANCE MADE.

CASH FOR GRAND JURY.

After consultation with his colleagues in the Superior Court, Presiding Judge Wilbur made an order yesterday, allowing the grand jury, now in session, additional time for the employment of expert accountants, and such additional money for the service as in the opinion of the grand jury was necessary in the completion of its work, the understanding being that the report should be accelerated as much as possible. Under the order of the court the accountants in the employ of the grand jury are not to be paid in excess of $5 a day for their services.

The action of the Presiding Judge is in response to the affidavit filed by I. Clark Guy, foreman of the grand jury, that on account of the large amount of work necessary to be done, from the fact that the accounting covered a period of eighteen instead of twelve months, an additional sum would be required to hire more accountants, and the sum of about $5000 was given as the approximate added cost that would be required.

CANNOT MARRY.

MEXICAN IS "WHITE MAN."

Francisco Marino, a Mexican, applied at the office of the County Clerk yesterday, to secure a license to wed Violet Thompson. The papers were duly made out by Chief Clerk Watson, who, as Marino seemed to be a white man, declared in the instrument that both Marino and his intended are members of the "Caucasian" race.

While the business was being transacted, Miss Thompson, as black as Erebus, stalked into the office of the clerk, and it was noted by Watson that Marino and the woman seemed to be well acquainted. It never seemed to suggest itself to him that the woman was Miss Violet Thompson, but they were so sweet on each other that the clerk ventured to ask Marino if the dark secret was his intended wife.

Marino said that she was Miss Thompson, and the license to wed was promptly destroyed and canceled on the register of licenses. Under the laws of California it is illegal for a white man to marry a colored woman. The incident indicated how necessary it is, sometimes at least, for the "blushing bride" to be in evidence when the groom applies for the legal authority to wed.

COURTHOUSE NOTES.

BREVITIES MISCELLANEOUS.

OUT-OF-TOWN JUDGES. Judge Crow of Santa Barbara officiated in Judge Monroe's department yesterday, the latter being engaged at Santa Barbara in the trial of a case until tomorrow. Judge Church of Fresno sat in the Callahan damage suit in Judge Wilbur's department yesterday.

ASKS ANNULMENT. An action was brought in the Superior Court yesterday by Lula M. Morris against Charles T. Morris, to have their marriage at Springfield, Ill., January 16, 1905, dissolved and declared null and void. Mrs. Morris alleges in her petition that she lived with Morris four years before she discovered that he had a wife living and undivorced. She

(Continued on Sixteenth Page.)

The ability to discern quality, includes the capacity to appreciate it.

Knox Hats

have established a record for universal appreciation,

Gentlemen's Hats
KNOX HAT STORE.
Ladies' Hats
N. ROBERTS

PERTINENT POINTS ABOUT A BIG BANK

—It conducts its business in strict compliance with the State laws governing savings banks.

—it NEVER loans money to its officers or directors—nor does it ever purchase securities from them.

—its deposits are invested in interest-bearing securities of the highest character.

—its banking experience covers a period of over 21 years under practically the same management.

—it pays the highest rates of interest on the most favorable terms consistent with sound, conservative banking.

—its loans are investigated and approved in writing by the entire board of fourteen DIRECTORS.

—it has Resources aggregating over $28,000,000.00—the largest in Southern California, and exceeded by only two savings institutions on the Pacific Coast.

—the Capital and Reserve totals $1,700,000.00—a solid protection to depositors.

—the Directorate is composed of men of sound integrity, large financial strength and broad administrative capacity.

—it loans money at the lowest rates of interest on improved real estate and other high-grade securities.

—IT HAS OVER 56,000 ACTIVE OPEN ACCOUNTS.

—it maintains a complete and efficient FREE PUBLIC INFORMATION BUREAU.

—it has the largest and finest appointed Safe Deposit and Storage Vaults in the West.

SECURITY SAVINGS BANK

LARGEST AND OLDEST IN SOUTHWES

Security Bldg., Spring and Fifth Sts.

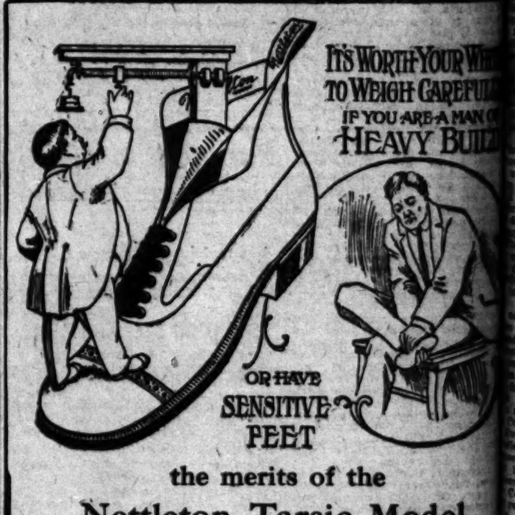

the merits of the

Nettleton Tarsic Model

Particular pains have been taken to insure comfort in every line of its construction. We will demonstrate its value to you in a practical, scientific way, without placing you under obligations to buy unless you wish to do so.

It is our aim to serve your footwear needs with the best obtainable values, at a reasonable pricing policy; and thus to win your confidence and entire patronage.

Sole Agents for Nettleton Shoes for Men.

Staub's

Broadway Corner Third Street

MOTHER'S FRIEND

A LINIMENT FOR EXTERNAL USE.

Baby's coming will be a time of rejoicing, and not of apprehension and fear, if Mother's Friend is used by the expectant mother in preparation of the event. This is not a medicine to be taken internally, but a liniment to be applied to the body, to assist nature in the necessary physical changes of the system. Mother's Friend is composed of oils and medicines which prepare the muscles and tendons for the unusual strain, render the ligaments supple and elastic, aid the expanding of the skin and flesh fibres, and strengthens all the nerves and tissues. It lessens the pain and danger at the crisis, and assures health to the mother. Mother's Friend is sold at drug stores.

THE OIL INDUSTRY.

WS EXCITES UCH INTEREST

Angeles Oil Men Talk of Sunet-Midway.

ern Publication Takes lat Off to California.

iew Gusher's Product quals Goldfield Con.

the news of oil gushers in the Midway district is getting to old story, yet the report of two rikes given in The Times yesmorning excited the liveliest among the legion of oil men city. The Pioneer Midway got barrel well on section 30, 31-23, Standard brought in another section 30, 32-24, which is flowthe rate of 100 barrels a day. well No. 4, and on the same the company's well No. 2 in some time ago, still is from 5000 to 10,000 barrels of

is a line in the Sunset-Midstrict which is said by geologerts to prove up the apex of ti-final. On this line are lothe Santa Fé gusher, the United pany's wells, the Mays gusher, Pioneer Midway gusher, the Lakeview well, the Standard's ells, and several other well-properties.

ly on this line is located the tract of the American Mid-Company, the $3,000,000 corjust organized by experienced of this city. They have conthat their property is located right place, and the news of gushers was received yesterinterest. The company will books today, and yesterday was every indication that the would be largely oversubscribed. latest news from the Lakeview effect that the flow of oil undiminished and that the of the Union Oil Company king night and day in the control the product.

ONDERFUL CALIFORNIA."

PRODUCTION PRAISED.

recent issue the Oil City Derunder the heading "Wonderful ia," takes editorial notice of arged oil production in this the following eulogistic tone: report on production and conds of oil in California for the of February shows a tremendncrease in consumption and a ncrease in production as com-h January. The daily avduction reached the startling or 174,133 barrels, while mption leaped to the unpreotal of 194,673 barrels daily. average of production for was over 167,000 barrels with shut in. There was still pression in Coalinga field duruary that was due to lack of pipe line facilities, but ade more than made up for shut in there. The increase tion had been expected from reports, but the increase in tion is more than had been by the most sanguine.

increase in production may e for during this month. Al-Standard gushers on section were started in February, not reached full swin. Since of March there have been Mays' gusher and the Union ny's Lakeview wonder. The has repeatedly been referred California press as the largwn to the State. The latter well authenticated performance to 30,000 barrels a day for week. It is probably 20 per ger than the Mays, with the difference that the Mays has ded in while the Union has wells, with others in the ss in both the Midway and districts, should add more to tion during March than was consumption during Febru-

ddition to the transportation of the California fields has in the shape of the Producportation Company pipe line t, with capacity rated from rrels to 30,000 barrels. The gure will be nearer the mark present. The Standard has new looped line and the Associpany is building another these will hardly be able the product if the increase at the recent rate. The increased demand is due to al business revival along the Coast. Oil is the cheapest fuel gion on a basis of heat units. much the cheapest when in firing are considered th of manufactures in the tates has been rapid this year, ctically all are equipped for fuel. It is a wonderful devel-

EATS GOLDFIELD CON.

REVIEW IS A WONDER.

ides of the value of the goldrea that issues from the active known as the Lakeview may be gained better by com- than otherwise. The other report for the month of Feb- of the Goldfield Consolidated Company was made public. obably is the greatest gold the world at the present time. month the gold taken from e was worth $950,000, and net-owners the immense sum of

Lakeview gusher, in the 21 days has been producing oil, has approximately 1,000,000 barrels, the market price of 65 cents is worth $650,000. If the gusher keeps up its presowance for 30 days, it is easy out that this single oil well nk in the money value of its the same length of time s greatest gold mine.

Has a Midway Lease.

Oil Company is a rn that expects to develop a in the Midway district. The has a 10-year lease, one-rty, on 80 acres located on 22-23, and an option for which it expects to take adwithin a year.

stern Banker to Invest.

solidated Midway Oil Com- is rig up on section 31, next kers' well. In its well on 23-22, the drill is down 1175 tar sand. In fractional adjoining the Fairview, gone through a little oil. of the company are well with the progress of work on ent properties. H. and have money in the treasury. H. a banker of Steubenville, ersonal friend of Lee B. in the city, and will ac-

BOY CAN'T EM

Face Is Cut and Head Doesn't Know He Are Receiv

Leonard Solle of No. Barbara avenue, 15 yea the victim last night of which the consequen serious, were as quee ever experienced at Hospital.

Solle, who delivers ne dazed and unable to g factory explanation of were received, when he bicycle into a grocery of Forty-third Place and nue. He had also suffe rasions on the face, fr bled rather freely, bu other marks of violence

A cousin accompanied Receiving Hospital, but the boy arrived there a the concussion that had memory was wearing walked home a few min was given a bed. He h have fallen on his bic jolted off by an automo the wheel did not show having been in a collisio

PATTEN LOSES FO

Break in Cotton Market of Million and Half, to Him.

[BY DIRECT WIRE TO T

CHICAGO, April 5.—[Ex patch.] James A. Patten wheat pit, lost a fortune market today. It is estim losses will be about $500,00 $1,500,000. A reported com ulators in Liverpool and against him, with the he the South, is said to hav enormous loss to Patten a

The price of cotton decli pound during the day and cline is expected. Patt said to have 300,000 bales this is true, it would indic approximately $1,500,000.

A report current today was trying to sell out cau tional break, which follo days of nervousness. The rains had a tendency to bullish sentiment in the r

News that a shipment of of cotton from Liverpool to was made last Friday caus in the Patten crowd. This that the millionaire spec have more to take care bargained for.

Thomas Curley has rea the Mount Clair, (N. J.) f ment because, as he says, a fireman is too dull and excitement. He quit the looking for a place "where be something doing all the quit the police department ago for the same reason.

OIL INDUSTRY.

S EXCITES CH INTEREST

geles Oil Men Talk of Sunet-Midway.

Publication Takes Off to California.

iew Gusher's Product als Goldfield Con.

he news of oil gushers in the dway district is getting to story, yet the report of two es given in The Times yesrning excited the liveliest among the legion of oil men y. The Pioneer Midway got rrel well on section 30, 31-23, Standard brought in another ction 30, 32-24, which is flowe rate of 100 barrels a day. ell No. 4, and on the same he company's well No. 2 n some time ago, still is om 5000 to 10,000 barrels of

e a line in the Sunset-Midst which is said by geologts to prove up the apex of inal. On this line are lo- Santa Fé gusher, the United ny's wells, the Mays gusher, Pioneer Midway gusher, the akeview well, the Standard's , and several other wellroperties.

on this line is located the act of the American Mid- Company, the $3,000,000 corjust organized by experienced of this city. They have conthat their property is located ght place, and the news of ushers was received yesterinterest. The company will books today, and yesterday every indication that the d be largely oversubscribed. st news from the Lakeview effect that the flow of oil diminished, and that the of the Union Oil Company ng night and day in the econtrol the product.

FUL CALIFORNIA." ODUCTION PRAISED.

ent issue the Oil City Der- the heading "Wonderful takes editorial notice of d oil production in this the following eulogistic tone: ort on production and conof oil in California for the February shows a tremense in consumption and a ase in production as com- January. The daily avuction reached the startling of 114,133 barrels, while uction leaped to the unpreotal of 194,873 barrels daily. average of production for over 167,000 barrels with shut in. There was still sion in Coalinga field duryear that was due to lack of pipe line facilities, but more than made up for ent in there. The increase ould have been expected from eports, but the increase in is more than had been by the most sanguine. increase in production may during this month. Al- Standard gushers on sec- started in February, reached full swin. Since March there have been Mays' gusher and the Union y's Lakeview wonder. The repeatedly been referred California press as the largto the State. The latter authenticated performance 0,000 barrels a day for . It is probably 20 per than the Mays, with the rence that the Mays has in while the Union has wells, with others in the in both the Midway and ts, should add more to during March than was consumption during Febru-

tion to the transportation the California fields has in the shape of the Produc- tation Company pipe line with capacity rated from to 20,000 barrels. The e will be nearer the mark ent. The Standard has looped line and the Asso- pany is building another these will hardly be able the product if the increase at the recent rate. The eased demand is due to l business revival along the t. Oil is the cheapest fuel on a basis of heat units, uch the cheapest when is firing are considered of manufactures in the has been rapid this year, ably all are equipped for It is a wonderful devel-

TS GOLDFIELD CON. VIEW IS A WONDER.

of the value of the goldthat issues from the active as the Lakeview be gained better by com- otherwise. The other for the month of Feb- the Goldfield Consolidated any was made public. to the greatest gold world at the present time. onth the gold taken from was worth $950,000, and net- owers the immense sum of

ow gusher, in the 21 days has been producing oil, has roximately 1,000,000 barrels, the market price of 65 cents is worth $650,000. If the sher keeps up its pres- for 30 days, it is easy e that this single oil well in the money value of its the same length of time greatest gold mine.

a Midway Lease.

Oil Company is a that expects to develop a the Midway district. The a 40-year lease, one- , on 80 acres located on 25-22, and an option for ch it expects to take adwithin a year.

Banker to Invest.

dated Midway Oil Com- rig up on section 21, next well. In its well on , the drill is down 1175 ine sand. In fractional adjoining the Fairview, gone through a little oil, of the company are well the progress of work on properties, and have y in the treasury. H. a banker of Steubenville, mal friend of Lee B. the city, and will ac-

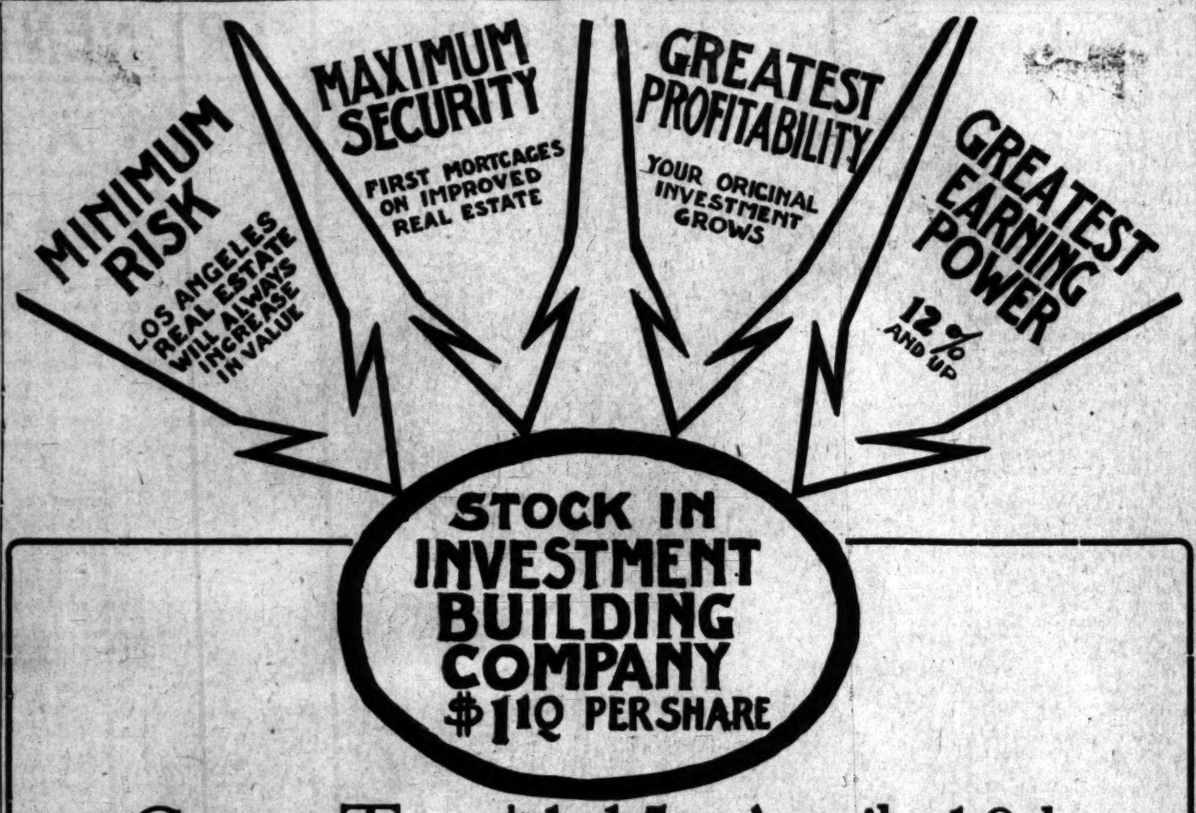

Goes To $1.15 April 10th

The most conservative investors are BANKERS—the men who invest the funds of depositors. They demand "minimum risk"—securities that practically CANNOT decrease in value. They demand "maximum security," which in its highest form is—first mortgages on improved real estate. They seek the highest earning power—which is necessarily limited in conservative loans.

Stock in the Investment Building Company offers the above desirable features and MORE—because in addition to MAXIMUM SECURITY and MINIMUM RISK, our stock offers Greatest Profitability and Greatest Earning Power; that is, the stock you purchase (your original investment) GROWS in value as our assets increase and our operations become more extensive—and its earning power is limited only by the extent of our work. It can and ultimately WILL YIELD 15c per cent to 40 per cent. dividends. The extraordinary success of this company has been widely noted by real estate authorities and the press. Its success is based on the conservative management of the members of its directorate—men of ripe experience in the local real estate and financial field.

We can unhesitatingly state that INVESTMENT BUILDING COMPANY STOCK is the most valuable co-operative homebuilding stock at the price ($1.10 PER share) on the market today. Write or call at our offices for literature and detailed information about our operations—including our latest building contract, which aggregates more than a quarter million dollars. Get in touch with the most aggressive, yet consistently conservative home-building concern in Los Angeles. Ask for testimonials from our stockholders.

THE INVESTMENT BUILDING COMPANY

1005-1008 W. P. Story Bldg. Sixth and Broadway.

They left for Bakersfield last night. Mr. Dohrman has come to the Coast for the purpose of investing in California oil properties.

Drill in the Sand.

The Fortuna Oil Company, which recently began a well on its tract in 15, 31-22, in the northwest front of the Midway field, reports that the drill has struck the top sand at a depth of 2340 feet.

Gets Lease in Whittier Field.

The Canadian Pacific Oil Company, with offices in the Central building, this city, has leased forty acres more oil land at Whittier, where it has been operating successfully for some years past. The property covered by this lease adjoins the Warner and corners with the Central, also adjoins the Murphy on the south and has for many years been considered one of the best and richest undeveloped tracts of oil land in the Whittier field. Equipment already has been purchased and the property will be developed without delay.

BOY CAN'T EXPLAIN.

Face Is Cut and Head Hurt, But He Doesn't Know How Injuries Are Received.

Leonard Solie of No. 424 East Santa Barbara avenue, 15 years of age, was the victim last night of an accident of which the consequences, while not serious, were as queer as anything ever experienced at the Receiving Hospital.

Solie, who delivers newspapers, was dazed and unable to give any satisfactory explanation of how his hurts were received, when he trundled his bicycle into a grocery at the corner of Forty-third Place and Moneta avenue. He had also suffered a few abrasions on the face, from which he bled rather freely, but he bore no other marks of violence.

A cousin accompanied him to the Receiving Hospital, but by the time the boy arrived there the effects of the concussion that had affected his memory was wearing off, and he walked home a few minutes after he was given a bed. He is believed to have fallen off his bicycle, possibly jolted off by an automobile, although the wheel did not show any trace of having been in a collision.

PATTEN LOSES FORTUNE.

Break in Cotton Market Means Loss of Million and Half, Perhaps, to Him.

[BY DIRECT WIRE TO THE TIMES.]

CHICAGO, April 5.—[Exclusive Dispatch.] James A. Patten, king of the wheat pit, lost a fortune in the cotton market today. It is estimated that his losses will be about $500,000 and maybe $1,500,000. A reported combine of speculators in Liverpool and New York against him, with the heavy rains in the South, is said to have caused the enormous loss to Patten and his crowd.

The price of cotton declined 1 cent a pound during the day and a further decline is expected. Patten, alone, is said to have 200,000 bales on hand. If this is true, it would indicate a loss of approximately $1,500,000.

A report current today that Patten was trying to sell out caused a sensational break, which followed several days of nervousness. The southern rains had a tendency to modify the bullish sentiment in the market.

News that a shipment of 15,000 bales of cotton from Liverpool to New York was made last Friday caused a flurry in the Patten crowd. This indicated that the millionaire speculator will have more to take care of than he bargained for.

Thomas Curley has resigned from the Mount Clair, (N. J.) fire department because, as he says, the life of a fireman is too dull and lacking in excitement. He quit the job and is looking for a place "where there will be something doing all the time." He quit the police department some time ago for the same reason. Curley was

BOOMERANG.

TO REFERENDUM WILL RESORT.

BUSINESS INTERESTS TO FIGHT TAGGART'S TAXES.

Poor Men as Well as Bankers Getting the Worst of It and Combined Action Is Taken to Knock Out Objectionable Ordinance of Alleged Discrimination.

A coalition of the business interests that feel "hard hit" by the new occupation tax ordinance designed by Clarence M. Taggart, City Tax and License Collector, and ornamented and passed by the Goo-Goo Council, has decided to invoke the referendum against it.

This coalition includes bankers, gas and light corporations, laundrymen, truckmen, teamsters, lodging-house keepers and others, and it is said a sufficient fund has been raised to procure the 2607 names of legal voters necessary to suspend the operation of the ordinance until the next general election, in 1911.

J. H. N. Rech was employed yesterday as attorney and will open headquarters today for the allied interests, probably in the Los Angeles Trust building, Second and Spring streets. He says the petition will contain at least 5000 names. The charter requires 7 per cent. of the vote cast at the last city election and this percentage is figured to be 2607. The remonstrators against the new taxes imposed have until April 29 to file the petition.

When it has been filed and verified by the City Clerk, it will be mandatory on the Council either to repeal the ordinance entirely or refer it to a special or general election. While the ordinance is suspended, the old ordinance will be in effect.

Rech said the recall of Taggart has not been determined yet by those in arms against the ordinance, but he intimated that such a programme was under serious contemplation.

"Our first step is the appeal to the referendum against an unjust law," said he. "This special tax imposed on men who have to pay a high ad valorem tax to the State, county and city anyhow, is not only unjust, but unsound in governmental principle. Take the teamsters and lodging-house keepers, for instance. They are persons of small means and yet they are specially taxed, simply because they are trying to make a living. And if they are taxed onerously, how about the other businesses that are required, under this ordinance, to pay more in proportion than the humbler people?"

The threat of an appeal to the referendum was made before the ordinance was passed last week. But the Council did not believe the threat and passed the ordinance. It was signed by the Mayor as quickly as the City Clerk presented it to him, although the other ordinance had been held by the clerk nearly two weeks while its provisions were being discussed.

The objection of lodging-house keepers is that the new rates are based on ignorance of the business, and are unjust.

The bankers object to the tax of one-half of 1 per cent. of their monthly discounts and loans, alleging that it is excessive and is discriminatory because national banks are exempt. As it hits savings banks it is pointed out that the real effect is to reduce the profits to small stockholders.

The gas and light companies oppose the measure because it requires them to pay one-third of 1 per cent. of their gross receipts monthly. They assert this will require them to pay over $20,000 a year in special taxes.

The teamsters are aroused because most of them are poor men, who make their living with their vehicles, and the tax is a burden on their small means. Laundries object to the requirement that a tax be paid for all their wagons, whether in use or not.

In fact, nearly every one affected by the ordinance objects to being taxed because he has an occupation and finds that his neighbor is not taxed.

Not only is the referendum involved, but it is possible the courts will be appealed to to determine whether the municipality has a legal right to impose an occupation tax at all. It is said the courts were straining when they approved such occupation taxes as were derived from businesses requiring police regulation, but the principle, according to opponents of the ordinance, has been enlarged until it has become a mere revenue-producing scheme, and is beyond the widest scope of the authority of police regulation.

ESCAPES MOB ON WHEEL.

FRESNO, April 5.—Leland Roberts, who, it is said, was detected committing burglary, managed to escape a mob in this city today by persuading S. W. Garrett, a passing motorcyclist, to take him on the rear of his machine. Garrett took Roberts out of town with the idea that he was aiding an innocent man to escape a mob's wrath. He was later taken in charge by the police until he explained.

William Volner, 10 years old, is held at the County Jail at Mount Holly, N. J., to await the result of injuries he is charged with having inflicted upon his playmate, Albert Trautman. It is alleged that he stabbed Trautman in the breast in a dispute over a game of marbles. The knife grazed Trautman's heart and he will probably die.

Ladies' Tailoring — Every suit made by our department is under the personal supervision of an experienced man tailor, which assures you perfect fit, authentic style and tailored excellence.

VILLE DE PARIS
317 325 SO BROADWAY — 312 322 SO HILL ST
AFUSENOT CO

Cream Woolen Dress Fabrics

The vogue for cream woolens, for making smart suits, is unabated. We show a broad and satisfying assortment, which includes all the favored weaves of the season.

Among the most popular fabrics are: Serges of all kinds and weights, including French serge, storm serge, clay serge, wide wale serge, diagonal serge, herringbone striped serge, panama, batiste, Lansdowne, Marquisettes, voile de soie, chiffon voile, mohair, brilliantine, sicilian, etc.

Especial attention is called to our showing of 44-inch Wide Wale Serge, special value at, yard.... **$1.50**

White and Black Striped Yachting Suitings . . . . **$1.25 to $3.00 yd.**

White serges and suitings, with black stripes are exceedingly stylish for nautical suits. Our assortment is extensive and will please the most critical taste.

Novelty Silks

In greys and black and white effects, only . . **$1 yd.**

Fashionable women who appreciate high quality and style in silk, at a popular price, should see these beautiful goods at $1.00 yard. They are shown in chiffon taffeta and louisine silks in brocade effects and staple stripes; in various shades of gray ranging from the lighter tones to the gunmetal color. Also white and black. Very desirable for serviceable street dresses or waists, only $1.00 yard.

BEEMAN & HENDEE
447 S. Broadway

AGENTS FOR MAY MANTON'S PATTERNS

CHILDREN'S OUTFITTERS—READY-TO-WEAR CLOTHING FOR BOYS AND GIRLS
SECOND FLOOR

Our large stock of Juvenile clothing is complete in every way. Prices moderate.

3 DOCTORS—EXPERT SPECIALISTS
SEVENTH YEAR IN LOS ANGELES

FREE

Consultation, Examination and Treatment Until Cured
Catarrh and Chronic Diseases
Try It At Our Expense—Not Yours
Cured Patients Are the Best Advertising Mediums

We do this to further introduce our Specific German Remedies for the cure of Disease. The Germans are far ahead of all other nations in the discovery of new remedies for the cure of diseases; one well-known remedy may be mentioned—Antitoxin. This remedy has reduced the death rate of Diphtheria 75 per cent. The world looks to Germany for nearly all new and valuable remedies. We cure all curable diseases—Nervous Diseases, Hydrocele, Rupture, Varicocele, Goitre, Blood Poison, Piles, Ulcers, Leg Ulcers. Don't waste time on old treatments. Come at once and get the newest and best in the world. Our methods are new and far ahead of the old. We cure in half the time. Special to members G. A. R. and W. R. C.

CANCER

Special Department for the scientific and effective treatment of Cancers and Tumors only, without the Cured Without the Knife. KNIFE. Hundreds of references. Cured patients are the best references. Three Doctors. Specialist of 40 years' experience in charge, who treats all cases with the NEW GERMAN REMEDIES.

BREAST TUMORS removed without surgical operation or pain in 7 days. We also cure them WITHOUT REMOVING ANY OF THE BREAST. OUR NEW METHODS. Pay when cured. Guarantee. Fee, $10—any skin cancer. First-class sanatorium. Book free. Write for it. See us before you pay any money. First-class offices. Class A building. Separate departments for Men and Women.

HOURS: 10 to 4, 7 to 8. Sunday, 10 to 12.

The New and Scientific Treatment of Diseases based upon the cellular pathology of Prof. Virchow, the greatest scientist of modern times.

The complex human body can be reduced to very simple elements—cells and intercellular substances to which they give origin; these two elements make up every tissue of the body. It is now universally accepted that the cell is the seat of nutrition and function. Health and diseases must be considered as terms referring, not to the body as a whole, but to the cells of which it is composed. The complete healthy life of a cell consists in the perfect performance of all of its functions, failure in any one of these will cause disease.

We should have abandoned long ago the theory that disease is due to a disorder of the blood. The blood is itself a product of the cells of the body, and its condition does not determine their health or disease, but is an index of their condition. We must examine and direct our treatment to the cells if we ever expect to cure diseases.

Food is taken into the body, digested and absorbed; the blood carries the prepared foodstuff to the cells, where they are taken up and become part of the substance of the cell, replacing some older material which has been broken down.

Our New System supplies the cells with that which is necessary to remove the disease and quickly restore the patient to health. This in the last analysis is the only scientific method of curing diseases.

This simple statement of facts has never before been given to the public. These facts cannot fail to impress deeply the minds of all intelligent persons. Please call at our offices or write for further information.

THE GERMAN REMEDY COMPANY

The Times-Mirror Company.

H. G. OTIS....President and General Manager.
HARRY CHANDLER....Vice-Pres., Assistant Gen. Manager.
MARIAN OTIS-CHANDLER.....Secretary.
ALBERT McFARLAND....Treasurer.

PUBLISHERS OF

Los Angeles Daily Times

Pronounced Loce-AHNG hayi-ais.

EVERY MORNING IN THE YEAR.

Vol. 57, No. 124.

Daily, Weekly, Sunday and Weekly Magazine. Founded Dec. 4, 1881. Twenty-ninth year.

THE NEWS: Our Associated Press service covers the globe, with over 35,000 words daily, exclusive of specials.

TELEPHONES: Counting Room, Subscription Department, Editorial Rooms, City Editor and Local News Room; Sunset, Main 8200; Home, ask for THE TIMES.

AGENTS: Eastern Agents, Williams & Lawrence, Brunswick Building, 5th Ave. and 26th St., New York; 1324 Marquette Building, Chicago; Washington Bureau, 46 Post Building. (THE TIMES on file;) San Francisco office, Room 1206 Call Building, R. J. Bidwell, Representative.

SWORN CIRCULATION: Daily, net average for 1898, 15,-901; for 1897, 19,258; for 1898, 26,181; for 1899, 25,781; for 1900, 26,728; for 1901, 28,443; for 1902, 30,930; for 1903, 36,866; for 1904, 37,707; for 1905, 42,150; for 1906, 50,501 copies; for 1907, 52,511 copies; for 1908, 52,799 copies; for 1909, 54,954 copies; Sunday average for 1909, 81,128 copies.

ADVERTISING: The greatest volume of business advertising, the finest display, the best classifications, the largest actual results to advertisers. No unsupported claims made. Undeniable proofs of circulation and effective results produced upon application.

THE TIMES, devoted to the great principles of Liberty and Law, Equal Rights and Industrial Freedom, and to the upbuilding of the country, and with a far larger bona fide sworn net circulation than any local rival, has for its steady and staying patrons the sober, industrious, substantial, liberty-loving, law-abiding, level-headed, successful and prosperous men and women within its circulation field.

TERMS: Daily, Sunday and Magazine, 75 cents a month, or $9.00 a year. Daily without Sunday, $7.50 a year; Sunday, $3.50; Magazine, $2.50; Weekly, $1.50.

Offices: Times Building, First and Broadway. Branch, 531 South Spring Street.

Entered at Postoffice as mail matter of the second class.

Editorial Pen Points.

"Let us have peace," were Gen. Grant's words. Amen, we say—now as then.

In politics, the same as in baseball, a man must bat .300 or he loses his standing.

In the meantime the country is thinking that Mr. Taft makes a pretty good kind of President.

We feel free to say that Col. Roosevelt has no truer friend than John Callan O'Laughlin.

A Brooklyn preacher announces that he will "wipe out hell." He will have to sweat some.

We should judge that it will be necessary to cut the alfalfa as many as eleven times this year.

Now is the time to tell jokes to farmers. They feel so good they are ready to laugh at anything.

Col. Roosevelt's tour of the world is turning out to be more exciting than even the optimists predicted.

Grain crop, fruit crop, tourist crop and all. The horn of plenty has been fairly spilled all over California.

The Eternal City has had a few strenuous days that must have reminded it of the old Caesarian times.

Every man finds something he likes in Los Angeles—the man who likes to attend elections not excepted.

Let us not worry over extraneous matters; in a few weeks we shall be absorbed in the baseball championship.

It is a good time to remember what Sophocles said: "Think not that thy word and thine alone must be right."

President Taft has declined an invitation to dine with Chancellor Day. What have the "insurgents" to say to that?

Isn't it about time that the old reliable report of the frosts killing the Delaware peach crop were put into circulation?

It is said that a diet of spinach makes a man ambitious. In other words, spinach is an antidote for the hookworm.

Owing to the favorable weather, there must be a good deal more than two blades of grass growing where only one grew before.

There are two topics always open to the conservative editor—the extermination of the house fly and the Schleswig-Holstein question.

The seismographs must have been tremulous yesterday. Senator Beveridge, the boy orator of Indiana, again "denounced" the tariff.

The Southern Pacific Railway is now about to add the west coast of Mexico to the already extensive back country of Los Angeles.

"What is sacred music?" asks the London Chronicle. It is the ragtime tunes played by the bands in the Sunday afternoon park concerts.

A new orchid shaped like a cradle has been discovered. There are certain households to which large bouquets of them should be sent.

Now is that festive season in the eastern part of our common country when a man changes his winter flannels for a cold in his head.

A scrubwoman in a Michigan town died and left $20,000 to charity. We trust that she will have no scrubbing to do in heaven, just for that.

Reports now indicate that T'dore Bell will have no opposition for the Democratic nomination for Governor. It will be different at the polls.

Having arranged State matters, Meyer Lissner is now busy making his selection of the candidates he will permit to run for the county offices.

As far as we can learn, this country does not sympathize with the wish expressed by Jeff Davis that John D. Rockefeller be burnt eternally in his own oil.

There are games and games—the money-making game, poker, ping-pong and even golf—but this game of diplomacy is the thing that has the keen edge on it.

It is related that Billy Sunday and old Cap Anson embraced at a revival meeting in Chicago. What was the meeting of David and Jonathan compared to this?

A Kansas woman was seriously burned by a fireless cooker the other day; which shows that it is better to rely on the well-established gasoline arrangements, after all.

"Yesterday the King of Day crossed the plane of the earth's equator," is the announcement made in a recent issue of the Nashville American. The South is a great place for news.

"Now for a nice quiet time with the Kaiser" will probably be the thought in Col. Roosevelt's mind as he packs his grip and shakes the dust of Rome from his feet with a sigh of relief.

"A half a year of rain and flowers, a half a year of sun and sky," was Bret Harte's description of California. It is poetic, but not truthful. He

HOTSPUR COOLING OFF.

If Senator Beveridge of Indiana were an Indian he would be named by his tribe "Young Man Afraid of His Vote."

It is a queer situation in Indiana for the Republican party. Mr. Beveridge pretends to be a Republican, but he is so "insurgent" that on pretty nearly every proposition he finds it necessary to "flock by himself." He voted against the new tariff law and now the Republican party in his State is forced by him to keep mum about the matter in order not to jeopardize Mr. Beveridge's chances of misrepresenting the Republicans of Indiana in the Senate for another term. No mention of the new tariff law was made by the Indiana Republican platform adopted yesterday.

The Republican Governor who preceded Mr. Marshall, the Democratic incumbent, called a special session of the Legislature and had enacted a local option measure particularly pleasing to the moderate temperance people of the Hoosier State. The liquor question is a live wire in Indiana at the present time, and yet the Republican convention of the State has been besought to keep mum on this vital issue, too.

Now, Senator Beveridge may be a great reformer, a great statesman and a great man. He is certainly somewhat of a declaimer. That is a distinction not to be denied the gentleman. But it appears to us as if the Indiana programme were un-Republican and un-American. It has never been the characteristic of the Republican party to dodge issues, to straddle fences or to refuse "to stand up to the crib, hay or no hay." It has been characteristic of the Democratic party for a great many years to change its notions periodically in the hope of catching votes. That party has been unable to conceive and afraid to proclaim a principle time out of mind.

We shall be very much surprised if the people of Indiana show very much enthusiasm in a political campaign characterized by straddles or lack of courage to face issues.

The Republican party in the United States has always stood for ample protection to all American industries by means of high tariffs on imports of articles which can be produced at home. The party either stands where it always stood, or it has departed from its former standards and become populized by being inoculated with free trade. One or the other proposition must be.

The same with the liquor question. Either the people of Indiana are for a wide-open policy or they are for moderate and reasonable regulation of the liquor trade, or they are for prohibition. There are some Indianans who would be found in favor of each of these propositions and against the others, just as in the case of the tariff. We think the Republicans of Indiana should have placed themselves squarely and firmly on one policy or the other and not dodged.

It has been the experience of politicians in America for a hundred years that the dodger, the man lacking the courage of his convictions, and the party without principles and without a definite platform, have failed.

The programme in Indiana seems to be not to lose Mr. Beveridge a single vote by getting down on either side of any fence, but to catch votes in order to send him back to the Senate by all kinds of weak dodges. But the American people generally prefer the man who has principles and dares proclaim them, rather than the man who has none or dares not proclaim them; and when it comes to an issue between a man of courage with some kind of a principle and the coward with no principles that he thinks worth fighting for, the people generally take the side of the fighter.

DYING FOR LOVE.

A dispatch in yesterday's issue of The Times stated that a young girl in Idaho drowned herself in a river because she was disappointed in love. It is like a breath of romantic tragedy from an age that seems long since past.

There was a time when it was common enough for both men and women to die for love. But that day was long ago. It was before trolley cars, automobiles, prize fights and Merry Widow hats came into fashion. It was in and before the time of Arthur's Round Table, when the "lily maid Elaine" pined and wasted away in the castle tower for Lancelot, when Helen wrecked the walls of Troy with the molten fires of her eyes, or when burning Sappho sang the warriors of Greece away from their spears with silly garlands of daffodils around their necks.

But it is as strange a thing to hear now that some one has died for love as it would be to hear that a family had moved away from Southern California to live in Michigan. The men and women of this age are as practical in their love affairs as they are in their business affairs. The average girl has a dozen beaux on her string, and the average young man is equally equipped with sweethearts. When, finally, after long seasons of flirtations and lallygaggings and escapades, a couple finally decides to marry, it is done on some material basis and usually with the understanding that if all doesn't go well the divorce courts are handy and easy of access.

We wish it were otherwise. Things were a dot better in the days when men and women died for love. Hearts were warmer then. But it is a time that is gone, perhaps forever. Men and women die now only of overeating or of ptomaine poisoning or something like that.

ROOSEVELT'S SPLENDID HEALTH.

That is a remarkable record Col. Roosevelt made in going through equatorial Africa for so many months in the jungle and in the swamp and yet never suffering any kind of ill health for an hour of the whole time.

It would be a remarkable record for any white man, and is particularly so in the case of Mr. Roosevelt. As a youngster it was a question in his own family whether he would ever arrive at maturity. He was a sickly child.

The family, instead of coddling the youth, sent him out to the plains in the great Northwest to rough it on a cattle ranch. There he lived on plain fare, in poorly constructed houses, and rode a bronco from sunrise until dark, often before the sun rose and often after darkness set in. He returned to the house tired and slept soundly until the morning call came again. This was just what made the robust man of Mr. Roosevelt that he is.

Plain fare, plenty of outdoor life, with exercise, is the natural condition for man to pass his life in. Civilization, unless guarded against, levies a terrible tax upon human life. Fine houses, too comfortable clothing, a table too liberally supplied, make direct attacks upon man's physical health. Late hours, irregular hours, over-packed rooms with their fetid atmosphere, levy still a heavier tax.

We are just beginning to learn the value of plenty of sunlight and of pure air to the constitution of man. You mark it for a fact, the coming generations of Californians are going to be better men physically and intellectually than any generations the Anglo-Saxon or Teutonic or Celtic races have produced for many ages. All life in California is spent nearly out of doors. The Californian of two or three generations down the line will in intellect resemble the Greeks of the best age, and physically the Latins in their prime.

The fact that the Pennsylvania Railroad and also the Reading have voluntarily increased the wages of their employés 6 per cent, makes it harder for pure and single-minded patriots like Sam Gompers to make a living in the world.

When you come to consider that a little town like Prescott, Ariz., has a better railway station than

OUTCLASSED.

EXPORTS AND IMPORTS LAST YEAR.

During the year 1909 the exports of all kinds from the United States created for us a credit abroad amounting to $1,728,203,271. This was nearly $24,000,000 less than the value of our exports in 1908.

Last year we imported goods which created a bill against us amounting to $1,475,612,580. This was nearly $360,000,000 more than in the year 1908.

The balance of trade in our favor resulting from this international business for last year was $252,-590,691. If one had no more knowledge of the facts than is presented so far, the showing might seem very favorable to us. But in the year 1908 our apparent balance of trade from the same business amounted to $636,461,460, and so we were not nearly half so well off in the year 1909 as in the year 1908.

But when we consider that very little of this business was done in American ships and that we had to pay, not only for the foreign goods brought in, to foreign carriers, but also for our own exports sent out, the case will look a little different. It is estimated that we pay for this carrying business in times of brisk trade $300,000,000 a year. At that rate we would have an international deficit for the year 1909 of considerable magnitude. It is estimated that Americans going abroad spend $100,000,000 or $150,000,000 in foreign countries. When we come to add this to the $50,000,000 deficit paid to carriers of our own merchandise we begin to see the figures mount up pretty rapidly. There is a great deal of foreign capital, too, invested in the United States, and the interest on these investments must be largely sent abroad. There are foreign insurance companies doing business in America who take a great deal of money away from us in premiums. Our railroad and other securities are held very largely abroad, and the dividends on the shares and the interest of the bonds are drawn against by the foreign holders. Statisticians estimate (it is impossible to get at the exact figures) that the money paid foreign ships for carrying merchandise in and out of our country, the money spent by Americans touring in foreign countries, and the interest and dividends payable to foreign holders of our securities, all combined amount to perhaps $500,000,000 a year. At that rate our balance of trade on imports and exports only sufficed last year to pay one-half our bills due, and in the previous year only ran a little way above this balance against us.

With the figures before us it is not cause for astonishment that foreign bankers drew against us in the year 1909 for a net amount of $130,000,000 in gold. It is very evident that a good deal of foreign capital must have come into this country for investment during the year, or the draft against us would be heavier. Of course we produce a good deal of gold, but our gold and silver combined would not suffice to pay last year's net deficit against the country. Our gold production fell a little below $100,000,000, which would leave $150,000,000 still unmet by the production of precious metals of the deficit estimated to exist in balancing our accounts with the rest of the world.

Of course the case does not seem quite so discouraging against us as against the United Kingdom, whose exports last year were only $1,841,-384,000, or less than $100,000,000 more in value than our exports, while the United Kingdom imported goods that cost over $3,000,000,000, leaving an international deficit against the merchants of those countries of about $1,200,000,000. That is almost five times our deficit on the basis of exports and imports.

But, on the contrary, our English cousins got most of the $300,000,000 we paid out to the carrying trade, a good deal of the money our travelers spent abroad, and also the largest amount of the interest and dividends payable to foreign holders of American securities. Still if the people of Great Britain got all of our net deficit they would still be behind $1,000,000,000 on the account of imports against exports; but the United States is only one country out of all the countries in the world from which Great Britain draws pay for carrying their merchandise, money from tourists, and also interest and dividends on bonds and shares.

Germany also shows a large deficit in comparing the cost of her imports with that of her exports, but the people of Germany have accounts, not so large, but substantial and similar to those enjoyed by England. Comparing the two years, Germany exported in 1909 a little more than in 1908, and the imports also showed an increase of about the same ratio.

Running down the list of the nations generally, exports and imports in 1909 were of greater value than in 1908, and, strange to say, there is scarcely an important country in the whole list whose imports from foreign investments. It is true of Canada, but Canada is gaining a good deal of new capital through immigration from the United States and elsewhere. Cuba shows a considerable net gain in exports over imports, the difference amounting to more than $30,000,000, which is a good deal for that small island. Evidently a great deal of the international balance money goes to British India, whose exports are over half a billion and the imports more than $150,000,000 less. Japan, too, is growing rich slowly, her exports for last year amounting to a little over $200,000,000 while her imports were only $195,000,000.

No statistician nor financier has ever been able to figure out the international balance sheet. Here in a list of fourteen of the most important commercial countries on the globe all but two or three show an excess in the value of imports over that of exports. The question is, how are the accounts balanced and all the deficits made up?

FROM ONE LEARN ALL.

That was the way the Roman poet represented the Trojans as appealing for a verdict against the perfidious Greeks. He takes one of the followers of Agamemnon, sets him up for an example, and asks the world to judge of "the bunch" by the example.

Is the world going to treat its heroes from now on by this rule? Because Dr. Cook was a faker and tried to deceive the world, scientific and plain, are we to refuse henceforth to believe that any man is capable of great endurance and of great achievements?

Who doubts that if Commander Peary had come back alone with his claim that he had reached the North Pole his story would have received general credit and only have suffered discredit after his data had appeared plainly inadequate?

Now comes Sir Ernest Shackleton, who came so near discovering the South Pole, and the good people of Providence, R. I., won't even listen to his story nor look at his moving pictures that show the conditions down in the Antarctic regions. The people of Providence made it colder for the English discoverer than any blast he felt down under the Antarctic Circle.

We would be sorry if Dr. Cook's faking had entirely destroyed the element of hero worship in the minds of mankind. It has been a mark of great distinction for humanity for ages, this ability to worship the hero. The philosopher of the other day, Thomas Carlyle, wrote a most interesting and instructive book on the worship of heroes. Will there never be another to hold up the hero to the admiration of mankind?

Probably there will be. In spite of the refusal of Congress and everybody else to throw up their hats for Commander Peary, and in spite of this terrible chill that fell upon Shackleton at Providence, we shall still have the inspiration to cheer the doer of great things and to admire the adventurous, the valorous, the daring.

DID SOLOMON HAVE HER IN MIND?

It would seem as if King Solomon, acting in his prophetic role, had looked down the ages and seen Mrs. Jack Cudahy. The wise King of Israel is credited with the remark that beauty in a foolish woman is similar to a jewel in the snout of a swine.

Mrs. Cudahy is reputed to be beautiful. She is known by the world at large to be very much lacking in discretion.

What the woman's notions of public opinion may be would be impossible to fathom. She seems to think that she can persuade a world of people made up not entirely of Sunday-school girls that her relations with Jere Lillis were purely platonic.

Mrs. Cudahy sets up in her own defense that she was married young. Well, even if she were, she is not in the budding stage just now. She is a pretty full blown rose, and if she thinks that the world—mostly of men and women who have in many cases "been there"—will take her word that her relations with Lillis were of the platonic order she must credit the world with a great deal of credulity.

THE MODERN MONTE CRISTO.

Uncle Sam may easily count "One, two, three, the world is mine."

We talk of the fear of war between this country and Great Britain and between this country and Japan. Now both these rivals are busily engaged in transforming the furnaces under the boilers of their vessels of war from coal burners into oil burners, and the only place to which they can look for a supply of oil with certainty is the United States.

have them in the corner by simply cutting [illegible] supply of fuel and reducing their navy to [illegible] tivity never matched in the world except in the [illegible] between Germany and France in 1871, when [illegible] French navy, at that time so much superior to [illegible] German, never weighed an anchor, got up steam [illegible] left a harbor or fired a shot.

It would certainly suggest a peaceable disposition on the part of Great Britain and Japan toward the United States—this movement to displace [illegible] on their vessels of war by a fuel for a supply of which they must depend upon us.

UNCLE WALT, WARBLER.

BY UNCLE WALT MASON OF EMPORIA.
Where Grows the Sunflower.

When I was but a little lad I used to watch men fill up their trusty briar pipes, and smoke smoke again. "Man's highest aim," I thought just to make tobacco burn;" and so I [illegible] old clay pipe and started in to learn. O the anguish I endured! The gasping, breaths! I curled me up behind the barn and a hundred deaths; and father found me [illegible] there, and stood me on my head and [illegible] with a barrel stave till I was nearly spent; mother shamed me sore, and said: "The [illegible] ruin's ripe, since I've become the parent of a [illegible] who smokes a pipe." Yet dauntless [illegible] noble boy, untamed and undismayed; I [illegible] another pipe—when can my glory fade! [illegible] aloud, sustained and soothed by an [illegible] trust: "I am the captain of my soul, and [illegible] smoke or bust." And so the day of triumph [illegible] and I could smoke, and smoke, without [illegible] so distressed that I was fit to croak. Ah, [illegible] weary years since then have flown with [illegible] speed, and I've burned up a million pounds [illegible] ninety tons of weed; and I have tried so hard [illegible] quit—and I have tried in vain; and so the [illegible] boy's courage gives the veteran a pain.

[Copyright, 1910, by George Matthew Adams]

The Colonel and the Mummy.

The colonel rapped briskly on the wall of the tomb of Rameses II.

"Are you there, my Ramikin?" he [illegible] called.

There was no answer. The shadow of the [illegible] pyramid stretched its gloomy length across the [illegible] glazed soil. Little puffs of yellow dust [illegible] from the desert. A solitary camel trailed [illegible] the shimmering distance.

The colonel knocked again.

"Just a friendly call, old boy," he said [illegible] a howdy and a wish-you-well." He paused [illegible] and again there was no reply. "How are [illegible] going with you, Rammy? Much the same, no [illegible] and a good deal of it. There can't be any [illegible] in the mummy business—and I'm free to [illegible] wouldn't care for it myself. I'd like to [illegible] notes with you, Ram—if I had the time. You [illegible] died men and no doubt blacklisted fakers and [illegible] masked liars, and while you didn't have my [illegible] tunities you did things in a crude and rapid [illegible] that is at least interesting. Of course, I [illegible] that it wasn't quite fair to drop down on you [illegible] this unexpected fashion. Yes, I know. You [illegible] had a mummy parade and a crocodile [illegible] dancing by the Hasheesh sisters. But that's [illegible] right. I'm delighted to have met you. Good [illegible] old boy; take care of yourself!"

And the winds of the desert, sighing through [illegible] the mummy chamber, seemed to softly whisper [illegible] "Wouldn't that jar your sarcophagus!"—[illegible] Rose, in Cleveland Plain Dealer.

Huge Automobile Edition.

A sensational automobile edition issued by [illegible] Terre Haute (Ind.) Tribune has come to The [illegible] It consists of 136 pages with 535 columns of [illegible] tising, of which 135 columns are filled with [illegible] mobile advertising. The number is worthy of [illegible] cago or New York—or Los Angeles or any [illegible] metropolis, for that matter. It is a triumph [illegible] publisher and his hustling lieutenants may be [illegible] of—especially the lieutenants, old man!

As Glory Goes 'Round.

Oh, fame is like a barber's chair.
You wait your turn with patience [illegible]
And scarce get placed in comfort there [illegible]
Ere it's your move. Fate hollers "Next!" [illegible]
—[Washington [illegible]

MEN AND THINGS OVER THE SE[illegible]

Spanish Palace Tunneled.

When the street in front of the royal palace [illegible] Madrid caved in and a street car fell into the [illegible] the royal family first learned that they were living over a network of subterranean passages. [illegible] of these passed directly beneath King Alfonso's [illegible] vate apartments. The first results of the excavation that followed their discovery brought to [illegible] a very old gallery of solid construction, which [illegible] was supposed was intended as a secret entrance [illegible] or exit from the royal palace. From the nature [illegible] the construction it is deduced that the [illegible] were built at least 150 years ago. The present [illegible] ace was constructed in 1783 on the site of a [illegible] terior one which was destroyed by fire. Previous [illegible] the site was occupied by the Moorish Alcazar.

Thibet's Voluminous Religion.

The opening of Thibet so that it has become [illegible] for European scientists to visit is resulting in [illegible] siderable interesting knowledge regarding the [illegible] ple and their civilization. An investigation of the [illegible] gion of the Thibetans shows that their sacred [illegible] comprise about 325 volumes, a library in themselves. [illegible] Thibet embraced Buddhism about the seventh century [illegible] of our era. The doctrines of this religion were [illegible] ulated by the priests into 100 volumes, under the [illegible] name of "Kangyna." By way of exegesis and supplementary [illegible] 225 volumes were added. These [illegible] were printed at Marthany and Peking [illegible] People with a religion so laboriously worked [illegible] as that which is set forth in these sacred books [illegible] occupying the local stages this [illegible] Thibet can hardly be considered heathen in the [illegible] ing sense of the missionary.

Population of London.

London's population is perhaps the most cosmopolitan of any of the world's great cities. [illegible] birthplaces of 4,536,541 persons in London are included the following: London, 3,016,580; [illegible] England, 1,202,072; Scotland, 56,605; Ireland, [illegible] 60,211; overseas states, 38,899; Russia, 38,1[illegible] land, 15,420; France, 11,284; Germany, [illegible] Italy, 10,889; Austria 6939; Holland, 4249; United States, 5561.

Ex-Queen Sophia.

Ex-Queen Sophia of Sweden now makes her home in England, where she owns several [illegible] because the climate is more beneficial to her [illegible] frail health than that of Sweden. Indeed, [illegible] the lifetime of her husband she was wont [illegible] to spend either the winter or the autumn [illegible] south of England. Then, too, she entertains [illegible] pronounced views with regard to evangelists, [illegible] ters, to temperance and to puritanism, objecting [illegible] many of the ordinary forms of social entertainment as harmful frivolities, and takes an [illegible] part in Salvation Army affairs. These views [illegible] often a source of trouble to the government of [illegible] King Oscar's reign; the more so as she [illegible] find people and conditions in Norway more [illegible] nial than in Sweden; this at a time when relations [illegible] tions between the two sister kingdoms were [illegible] ingly strained. Her husband was able to [illegible] a considerable influence over her, which her [illegible] has never possessed. He is, of all her children, [illegible] one for whom she cares least; and the [illegible] that there has been more friction between her [illegible] and the Swedish authorities than heretofore.

Power of the Jews.

It is extraordinary how few Jews there [illegible] are in England, considering their great [illegible] and insistence, says London Opinion. [illegible] Samuel is the one Jewish member of the [illegible] There are only four Jewish Privy Councillors, [illegible] only four Jewish peers. Eight Jews sit [illegible] don County Council; between twenty and [illegible] members of the House of Commons. [illegible] nalism has many Jews among its [illegible] American journalism more. The new [illegible] Paris are largely influenced by Jews; [illegible] their influence is greater still, and is [illegible] predominant. Finance is entirely [illegible] Jews, and hence it may be said that [illegible] their hands, and the fate of nations [illegible]

MUSIC AND THE STAGE.

[illegible] Hammerstein has discovered, [illegible] Victor company bids fair to [illegible] ate, the most remarkable Eng[illegible]speaking tenor of the time, John [illegible] rmack.

[illegible] MacCormack is a handsome [illegible] boy, 23 years old, and of stal[illegible] proportions, and is the possessor [illegible] voice of ravishing beauty. Born [illegible] eland, Mr. MacCormack's vocal [illegible] ities were discovered just a [illegible] asons ago, and he was sent to [illegible] to develop his talents. This he [illegible] th great effectiveness, and on his [illegible] to London he was acclaimed [illegible] ken up at once by Tetrazzini, [illegible] still his champion, and who [illegible] have no other tenor at the Man[illegible] Operahouse this season.

[illegible] cormack's beautiful voice, while [illegible] ious possession, is less wonder[illegible] the measure of his art. It is [illegible] significant of the progress of [illegible] glish tongue that a twentieth [illegible] Mario should be found not in [illegible] the Campagna or on the bay [illegible] es, but in the British Isles. [illegible] mack sings as they taught [illegible] the days of old Lamperti. His [illegible] tion is perfection itself, and [illegible] formation and phrasing some[illegible] to which any student might [illegible] with great profit. In brief, his [illegible] is an exemplification of the [illegible] al Italian school, not only in [illegible] purity of production, but in [illegible] nction and faultless style. Mac[illegible]'s voice is a pure Irish voice, [illegible] like clarity and a few delicious [illegible] tricks. It has ample range [illegible] ume.

[illegible] Victor list for April contains [illegible] alda manina," from "Boheme;" [illegible] oco a me ricovero," from the [illegible] of "Lucia;" "Una furtiva, la[illegible] from "L'Elisir d'Amore," "Kil[illegible] "Come Back to Erin," and a [illegible] of Moore's "The Minstrel [illegible]

[illegible] Donizetti arias Mr. MacCor[illegible] is classically perfect. In the [illegible] his rendition is equally ideal. [illegible] s the most interesting tenor of [illegible] ar.

[illegible] new Victor output also includes [illegible] ire church scene from "Faust," [illegible] ar, Journet and the entire Met[illegible] an chorus; two "Otello" num[illegible] Mme. Alda, the Handel Largo [illegible] bert, the "Romeo and Juliet" [illegible] by Blanche Arral, the "Hugue[illegible] ff, Puff," by Journet, and the [illegible] e" duet by Farrar and Jour[illegible]

[illegible] Bernard, the Natalie of the [illegible] "Merry Widow" company at [illegible] on Operahouse, has been called [illegible] York to appear in a new pro[illegible]

[illegible] comedy and musical comedy [illegible] or three other varieties of [illegible] are the principal features of [illegible] and Considine's new bill at [illegible] at the Los Angeles Theater. [illegible] and Orth, who are passing [illegible] Weber and Fields brand of [illegible] are really funnier and use bet[illegible]ly methods than the usual [illegible] udeville Dutchmen. Besides [illegible] ague and their address to the [illegible] they sing several parodies on [illegible] g successes. During from [illegible] option by yesterday's audience [illegible] e first place on the new bill. [illegible] ttl and Grossi are musical [illegible] s. Once a month regularly [illegible] musical funmakers who get a [illegible] rmony out of freak instru[illegible] but Marinetti and Grossi get [illegible] mony out of palm trees, chairs [illegible] e pieces of household furni[illegible] nd finish by riding a bicycle [illegible] a stage, taking it apart, and [illegible] on anything from the lamp [illegible] tires.

[illegible] pon, the Scotch ventriloquist, [illegible] es another funny and enter[illegible] number.

[illegible] Theodors are a European team [illegible] ists of skill and Hathaway [illegible] quel are fast and graceful [illegible] Carlyle Moore and Ethelyn [illegible] offer a bright little comedy [illegible] Disillusioned," that has plenty [illegible] from start to finish and con[illegible] s abundance of good wholesome [illegible] Completing the new programme [illegible] reels of comedy motion pic[illegible]

[illegible] ncement is made of the trans[illegible] of the Maud Allen ticket sale [illegible] Auditorium commencing tomor[illegible] rday morning. Reservations [illegible] made by telephone or mail.

[illegible] le of seats for the annual [illegible] of the Theatrical Managers' [illegible] tion, Thursday afternoon, is al[illegible] ported to be not very far from [illegible] The sale of coupon tickets [illegible] at the Mason Operahouse box [illegible] day and Treasurer Wyatt is [illegible] in receipt of over 200 mail or[illegible] s filled, while the sale of ex[illegible] tickets is progressing rapidly [illegible] other box offices. The pro[illegible] contains fifteen picked num[illegible] m the splendid list of attrac[illegible] occupying the local stages this [illegible] On account of the programme's [illegible] length the curtain will rise at [illegible] 1:30 o'clock Thursday after[illegible]

[illegible] S. Stone and the members of [illegible] sco company are now busily [illegible] rehearsing under the direction [illegible] e Broadhurst for his new play, [illegible] rice," the script of which he [illegible] pleted since his coming to Los [illegible] This latest Broadhurst play [illegible] all probability follow closely [illegible] arden of Lies," which is now [illegible] second week at the Belasco.

[illegible] English scenic models for "The [illegible] will be put on exhibition in [illegible] y of the Grand Operahouse to[illegible] Practically every production [illegible] play is made from scenic [illegible] the form of miniature stages. [illegible] English models differ in that [illegible] worked out on a larger scale [illegible] entire color scheme of the [illegible] and costumes carefully de[illegible] the models. The production [illegible] Farris Hartman will give for [illegible] time by a stock company next [illegible] has been built directly from [illegible] models, while all of the original [illegible] are being used.

[illegible] mbers of the Players' Coun[illegible] went through an all after[illegible] rsal on the Belasco stage [illegible] afternoon for their coming [illegible] minstrel show, which will [illegible] at the Belasco on the after[illegible] April 12 and 13. The entire [illegible] was gone through, and [illegible] the actors perfect in their [illegible] gags. Every one of the actors [illegible] is the affair is bending ev[illegible] t to make the performances [illegible] from every standpoint.

[illegible] tedly the best act yet seen [illegible] ary's café chantant is the [illegible] mber put on yesterday by [illegible] illita, assisted by Señor E. [illegible] Spanish dancing in itself is [illegible] e most alluring forms of the [illegible] an art, and one of the best [illegible] and appreciated here, but [illegible] sh dancing as Estrellita [illegible] rarity. Given a lithe, dark-[illegible] ed girl, with sinuous

[illegible] roundings, and o[illegible] Mr. Levy is offe[illegible] trellita has the [illegible] Andalusian, [illegible] their interpretive [illegible] artistic skill to [illegible] fire and abandon [illegible] sensuous without [illegible]

An odd concert [illegible] Bosanquet, who [illegible] ment which he ca[illegible] It is a sort of co[illegible] horn, and from [illegible] dinary music. T[illegible] in his lines, and [illegible] but is well justifi[illegible] instrument.

Georgia Russell [illegible] is a comely damse[illegible] who warbles song[illegible] and some others [illegible] tinge of the New [illegible] Her rendition of [illegible] Seen Kelly?" is [illegible] and her other num[illegible] worth.

Rogers, Stewart [illegible] again put forwa[illegible] tion is justified by [illegible] the popularity o[illegible] lion Bergere, the [illegible] donna, is in her [illegible] All in all, this [illegible] of the bills so far [illegible] It is varied, inte[illegible]

MILLE[illegible]

MEN BOO[illegible] SUFF[illegible]

POLITICAL EQU[illegible] FORMED Y[illegible]

Gallant Males O[illegible] to Expunge the N[illegible] fication from the [illegible] dent Speeches Are[illegible] for Female Enfra[illegible]

At the instance of [illegible] city, a number of [illegible] at noon, in the ba[illegible] Hotel Angelus, and [illegible] did dinner, organi[illegible] Equality League of [illegible] nia, having for its [illegible] franchisement of w[illegible]

The following off[illegible] President, J. C. Bra[illegible] Waldo M. York or[illegible] C. Meredith of Pa[illegible] treasurer, G. W. B[illegible] Executive Committe[illegible] J. Waters, J. R. H[illegible] ford.

In calling the mee[illegible] Braly stated that he [illegible] make for being inst[illegible] ing the men togethe[illegible] to be the beginning [illegible] ment at a psycholo[illegible] removing the word [illegible] qualification of a vo[illegible]

"I can see no reas[illegible] you should go on ma[illegible] government of my s[illegible] and my sister, with[illegible] The subject has bee[illegible] a long time and I [illegible] to shake it off. I [illegible] that this is a histori[illegible] it will go on to acco[illegible]

Lee C. Gates said [illegible] posed to it for many [illegible] he has reversed his [illegible]

"Over 100 years ago [illegible] gle for our rights, [illegible] manda that we shall [illegible] the women without c[illegible] to make a struggle fo[illegible]

Ex-Judge Waldo M[illegible] that the time is prop[illegible] movement, and expre[illegible] at the evidence that t[illegible] ly waked up to the [illegible] unjust to the women [illegible] to themselves.

Rev. Baker P. Lee d[illegible] descendant of those [illegible] struggled for liberty [illegible] and he is anxious to [illegible] wealthy women of Lo[illegible] to pay their taxes b[illegible] refused representation [illegible] whatever the women [illegible] get, and that they [illegible] the ballot. He contin[illegible]

"The ballot box is [illegible] the altar, and a poli[illegible] just as important as a [illegible] or ought to be."

He called for a w[illegible] day in the churches, [illegible] considered the start [illegible] for leading the men fr[illegible] the light.

Rev. Dr. J. Whitcom[illegible] pressed himself as in [illegible] the movement, saying:

"I do not believe th[illegible] try we are going to re[illegible] ought to reach, until [illegible] the right to vote, just [illegible] I expect to live to se[illegible]

Brief talks were also [illegible] Harbert, E. C. Moore a[illegible] J. C. Braly was elected [illegible] national convention th[illegible] Washington, D. C., d[illegible] mer.

Those present were [illegible] Waldo M. York, Rev. [illegible] Rev. J. W. Brougher, [illegible] M. Johnson, C. H. Toll[illegible] J. B. Monlux, W. S. [illegible] Woolwine, N. Blackstoc[illegible] bone, W. H. Allen, Jr., [illegible] E. S. Moore, C. C. Loon[illegible] tin, R. W. Poindexter, [illegible] T. E. Gibbon, Dean Ma[illegible] G. W. Bell, George W. [illegible] D. Blaney of Pasadena.

MORE AND BETTE[illegible]

Union Hollywood Compa[illegible] Smaller Concern and [illegible] Be Connect[illegible]

By a deal closed yeste[illegible] Hollywood Water Co[illegible] supplies Hollywood, Ea[illegible] Arlington Heights and [illegible] district, takes over the [illegible] ter Company. The territ[illegible] ter concern has hereto[illegible] tirely surrounded by its [illegible] tor, and prevented fro[illegible] any direction, serving [illegible] trict extending from Ter[illegible] Vermont avenue to We[illegible] rose, and along Sunset [illegible] In this way both compa[illegible] flicted by what is known [illegible] lance as "dead ends" [illegible] reached to a certain poin[illegible] These will all be connec[illegible] ing the water complete c[illegible] proving both the flow an[illegible]

The Fry pumping plan[illegible] and Sunset avenues, has [illegible] eighty inches, which will [illegible] tal capacity of the Union [illegible] to 400 inches, the principa[illegible] ing at Sherman. One of t[illegible] advantages, when the tw[illegible] coupled May 1, will be tha[illegible] heretofore served by the [illegible] pany, will be in a positi[illegible] protection. In the past [illegible] has not been sufficient to [illegible] installation of fire hydran[illegible] been heavy on the Unio[illegible] company's mains, and f[illegible] have been ordered by th[illegible] mission.

Improvements recently [illegible] the Union Hollywood com[illegible] lowering of the twelve-i[illegible] Vermont avenue to comfo[illegible]

USIC AND THE STAGE.

Hammerstein has discovered, Victor company bids fair to ate, the most remarkable Eng-aking tenor of the time, John ack.

MacCormack is a handsome r, 25 years old, and of stal-proportions, and is the possessor ce of ravishing beauty. Born ad, Mr. MacCormack's vocal ties were discovered just a rs ago, and he was sent to develop his talents. This he great effectiveness, and on his to London he was acclaimed up at once by Tetrazzini, ill his champion, and who e no other tenor at the Man-pershouse this season.

ack's beautiful voice, while possession, is less wonder-the measure of his art. It is significant of the progress of ish tongue that a twentieth Mario should be found, not in the Campagna or on the bay s, but in the British Isles. ack sings as they taught the days of old Lamperti. His ion is perfection itself, and rmation and phrasing some-which any student might h great profit. In brief, his is an exemplification of the l Italian school, not only in purity of production, but in sion and faultless style. Mac-voice is a pure Irish voice, its clarity and a few delicious tricks. It has ample range

ictor list for April contains lda manina," from "Boheme;" e a me ricovero," from the of "Lucia;" "Una furtiva la-from "L'Elisir d'Amore," "Kil-"Come Back to Erin," and a of Moore's "The Minstrel

Donizetti arias Mr. MacCor-classically perfect. In the his rendition is equally ideal. he most interesting tenor of

Victor output also includes church scene from "Faust," Journet and the entire Met-chorus; two "Otello" num-me. Alda, the Handel Largo t, the "Romeo and Juliet" Blanche Arral, the "Hugue-Paff," by Journet, and the duet by Farrar and Jour-

Bernard, the Natalie of the Merry Widow" company at Operahouse, has been called York to appear in a new pro-

omedy and musical comedy r three other varieties of e the principal features of nd Considine's new bill of at the Los Angeles Theater. nd Orth, who are passing Weber and Fields brand of really funnier and use bet-methods than the usual deville Dutchmen. Besides ue and their address to the sing several parodies on successes. Judging from tion by yesterday's audience first place on the new bill. and Grossi are musical Once a month regularly sical funmakers who get a ney out of freak instru-Marinetti and Grossi get ey out of palm trees, chairs pieces of household furni-finish by riding a bicycle stage, taking it apart, and anything from the lamp

, the Scotch ventriloquist, another funny and enter-ber.

dors are a European team ts of skill and Hathaway l are fast and graceful Carlyle Moore and Ethelyn fer a bright little comedy illusioned," that has plenty from start to finish and con-abundance of good wholesome mpleting the new programme eels of comedy motion pic-

ement is made of the trans-the Maud Allan ticket sale itorium commencing tomor-day morning. Reservations ade by telephone or mail.

of seats for the annual the Theatrical Managers' Thursday afternoon, is al-ted to be not very far from The sale of coupon tickets at the Mason Operahouse box y and Treasurer Wyatt is receipt of over 200 mail or-filled, while the sale of ex-kets is progressing rapidly her box offices. The pro-ntains fifteen picked num-the splendid list of attrac-ring the local stages this account of the programme's gth the curtain will rise at 1:30 o'clock Thursday after-

. Stone and the members of e company are now busily earsing under the direction Broadhurst for his new play, e," the script of which he ted since his coming to Los This latest Broadhurst play ll probability, follow closely n of Lies," which is now nd week at the Belasco.

ish scenic models for "The will be put on exhibition in of the Grand Operahouse to-Practically every production play is made from scenic the form of miniature stages. glish models differ in that rked out on a larger scale entire color scheme of the costumes carefully de-the models. The production Hartman will give for been built directly from while all of the original are being used.

bers of the Players' Coun-nt through an all after-on the Belasco stage afternoon for their coming ndustrial show, which will the Belasco on the after-April 12 and 13. The entire was gone through, and actors perfect in their gs. Every one of the actors in the affair is bending ev-to make the performances them every standpoint.

ly the best act yet seen e's café chantant is the ber put on yesterday by assisted by Señor E. ish dancing in itself is most alluring forms of the n art, and one of the best and appreciated here, but dancing as Estrellita . Given a lithe, dark-ed girl, with sinuous

MILLENNIUM!

MEN BOOST FOR SUFFRAGETTES.

POLITICAL EQUALITY LEAGUE FORMED YESTERDAY.

Gallant Males Determine to Seek to Expunge the Noxious Sex Qualification from the Constitution—Ardent Speeches Around Dinner Table for Female Enfranchisement.

At the instance of J. C. Braly of this city, a number of men met yesterday at noon, in the banquet room of the Hotel Angelus, and following a splendid dinner, organized the Political Equality League of Southern California, having for its purpose the enfranchisement of women.

The following officers were elected: President, J. C. Braly; vice-presidents, Waldo M. York of this city, and H. C. Meredith of Pasadena; secretary-treasurer, G. W. Bell of Pasadena; Executive Committee, L. C. Gates, R. J. Waters, J. R. Haynes, J. E. Radford.

In calling the meeting to order, Mr. Braly stated that he had no apology to make for being instrumental in bringing the men together, and declared it to be the beginning of a great movement at a psychological moment, for removing the word "male" from the qualification of a voter.

"I can see no reason," he said, "why you should go on making laws for the government of my mother, my wife and my sister, without their consent. The subject has been on my mind for a long time and I have been unable to shake it off. I am fully satisfied that this is a historic thing, and that it will go on to accomplishment."

Lee C. Gates said that he was opposed to it for many years, but that he has reversed his judgment.

"Over 100 years ago we had a struggle for our rights, and chivalry demands that we shall give the right to the women without compelling them to make a struggle for it," he said.

Ex-Judge Waldo M. York thought that the time is propitious for such a movement, and expressed gratification at the evidence that the men had finally waked up to the fact that to be unjust to the women is being unjust to themselves.

Rev. Baker P. Lee declared himself a descendant of those men who had struggled for liberty in the long ago, and he is anxious to see some of the wealthy women of Los Angeles decline to pay their taxes because they are refused representation. He said that whatever the women want they can get, and that they were sure to get the ballot. He continued:

"The ballot box is just as sacred as the altar, and a political meeting is just as important as a prayer meeting, or ought to be."

He called for a woman's suffrage day in the churches, which might be considered the start of a campaign for leading the men from darkness into the light.

Rev. Dr. J. Whitcomb Brougher expressed himself as in full accord with the movement, saying:

"I do not believe that in this country we are going to reach the light we ought to reach, until the women have the right to vote, just as we have, and I expect to live to see the day."

Brief talks were also made by W. S. Harbert, E. C. Moore and J. R. Haynes. J. C. Braly was elected delegate to the national convention that will meet in Washington, D. C., during the summer.

Those present were J. C. Braly, Waldo M. York, Rev. Baker P. Lee, Rev. J. W. Brougher, L. C. Gates, P. M. Johnson, C. H. Toll, J. R. Haynes, J. B. Monlux, W. S. Harbert, W. D. Woolwine, N. Blackstock, H. W. Pettibone, W. H. Allen, Jr., Henry Janss, E. S. Moore, C. C. Loomis, L. W. Martin, R. W. Poindexter, F. K. Ledyard, T. E. Gibbon, Dean Mason of this city, G. W. Bell, George W. Stimson and C. D. Blaney of Pasadena.

MORE AND BETTER WATER.

Union Hollywood Company Takes Over Smaller Concern and Mains Will Be Connected.

By a deal closed yesterday, the Union Hollywood Water Company, which supplies Hollywood, East Hollywood, Arlington Heights and the Wilshire district, takes over the Hollywood Water Company. The territory of the latter concern has heretofore been entirely surrounded by its larger competitor, and prevented from reaching in any direction, serving merely that district extending from Temple street and Vermont avenue to Western on Melrose, and along Sunset and Western. In this way both companies were afflicted by what is known in water parlance as "dead ends"—mains which reached to a certain point and stopped. These will all be connected now, giving the water complete circulation, improving both the flow and the quality.

The Fry pumping plant, at Western and Sunset avenues, has a capacity of eighty inches, which will bring the total capacity of the Union company up to 400 inches, the principal supply being at Sherman. One of the immediate advantages, when the two systems are coupled May 1, will be that the district heretofore served by the smaller company, will be in a position to get fire protection. In the past the pressure has not been sufficient to warrant the installation of fire hydrants, but it has been heavy on the Union Hollywood company's mains, and fifty hydrants have been ordered by the Fire Commission.

Improvements recently completed by the Union Hollywood company are the lowering of the twelve-inch main on Vermont avenue to conform with the eighteen-inch line on Prospect avenue, Hollywood, to supply the growing demand. An eight-inch cast iron main is being installed on Western avenue, to serve the Wilshire and Arlington Heights districts, as well as the company's new territory.

VICTIMS OF ACCIDENTS.

Woman Falls from Car and Is Taken to Hospital—Man Struck and Injured.

Miss Ysabelle Chavez of No. 1662 North Main street, while alighting from a West Eleventh-street car Monday night at 11 o'clock, fell to the pavement, sustaining a painful laceration at the back of the head and a slight concussion of the brain. She was taken to the Receiving Hospital.

Frank Adams, a laborer, of No. 255 East First street, walked in front of an East First-street car at First and Hewitt streets at 11:20 o'clock that night, and was knocked down. He sustained painful bruises about the body and head and a slight cut over the left eye. He was taken to the Receiving Hospital.

WATCH FOR DREADED FLY.

J. W. Jeffrey, State Horticultural Commissioner, is in the city for the purpose of investigating the quarantine against seeds and nursery stock raised in Florida. These products are objected to because it is thought they are likely to contain the dreaded white fly, which is the terror of all fruit men. Seed dealers and orchardists have been invited to attend a meeting at the offices of the County Horticul-

IF THE MARK OF GOOD CLOTHES KNOW US FOR BEST VALUES

Smart Suits For Youths and Young Men

THERE is a world of style in our Suits for Youths and Young Men. They come from makers who specialize in this particular line of tailoring—have all the style of the best of Men's Clothes, with special ideas in cut and finish that appeal to well-dressed Youths.

The Spring styles include many smart new ideas in pattern and coloring that are most attractive. They're wide-cut hip, peg top styles—just what the young fellow is looking for. They're exclusive with us, so far as Los Angeles is concerned. For the Young Man who really dresses well we have Clothes of unusual quality, with unequaled service in fitting.

Youths' Suits $7.50 to $30.00.

We Fill Mail Orders.

Harris & Frank
Outfitters for Men, Women, Boys and Girls
437-439-441-443 SOUTH SPRING

A Woman's pump of unusual charm. Extra quality Patent Colt, Black Suede and Gun Metal Calf—Price $6. Other pumps at $3.50 up.

Staub's
$6
Broadway Cor. Third

See our ad. on Page 2, Part II of this paper.

The Drug Store that saves you money.
OFF & VAUGHN DRUG CO.
352 S. Spring.

VOLLMER-JANTZEN CO.
The Real China Store, Cut Glass, Etc.
N. E. Corner Seventh and Hill Sts.

R&G CORSETS
A model for every figure.

J. W. Robinson Company
BOSTON DRY GOODS STORE
S. Broadway 235-237-239. S. Hill St., 234-244

Big Corset Sale being arranged for Friday. Full details in tomorrow's papers.

Housekeeping linens

These prices show no unusual values until you examine the articles at close range. THEN—if you are a judge of linens—you will feel justified in buying for far-in-the future needs.

72-inch satin damask; an absolutely pure linen fabric from the best Irish mills—$1 a yard.

20x38-inch hemstitched linen huck towels with damask figured borders, 25c each.

23x45-inch bleached Turkish bath towels of good weight, hemmed, 25c.

2½-yd. roller towels, made up ready for use; strictly all linen; either red or white border, 30c, 40c and 45c each.

Quick-clearance prices on a lot of odd pattern cloths and napkins; all high-grade linens from the best Irish manufacturers.

81x90-inch sheets of good firm cotton; double bed size; 65c each.

Petticoats at $5

Not the regulation five-dollar petticoats, though—not by any means. A hundred or more are from a sample line of $7.50 to $10 fancy silk skirts. The others—fully a thousand—are the "S. H. and M." skirts, which bear this guarantee.

Should this petticoat, bearing trade-mark "S. H. & M.," crack or split within three months from date of purchase, return it with guarantee to your dealer. He will replace it with a new one, provided the damage has not been caused by tearing, alterations or wear on bottom or ruffle. THE S. H. & M. CO.

That throws all risks on the makers. You cannot get better wearing silk petticoats at ANY price.

Taffetas and messalines in black, solid colors and changeables; plenty of black ones in extra sizes.

Art goods for Home adornment

Women who are interested in little articles of utility and adornment should see these new illuminated leather pillows, table covers, etc.

Illuminated leather mats, in reds and greens, 8½-inch, 60c; 10½-inch, $1; 13-inch, $1.25 and $1.50 each.

Illuminated leather pillows in reds and greens—conventional designs—filled with floss—$6.50 to $10 each.

Library table covers—oblongs and oval—to match the pillows, $8, $10 and $12.50 each.

Peri-Lusta colored cottons for embroidering pillows and centerpieces—all good shades—now TWO CENTS A SKEIN.

The Sunshine Book, made of quotations from world-famous authors—cover decorated with California poppies—put up in envelopes, ready for mailing, 25c a copy.

(Third Floor)

Vudor porch shades

Will add another room to your house.

No summer home is complete without a porch equipped with "Vudor" shades. They provide a secluded retreat in open air—transform your porch into a room through which the breezes can blow, yet exclude the sun's rays and the gaze of passers-by.

Being made of thin slats of linden wood and fixed to operate like a theatre curtain, a child can raise or lower them instantly. Stained green or brown, and the stain will LAST.

4 feet wide $2.50 — 8 feet wide $4.00
6 feet wide $3.25 — 10 feet wide $6.00

You can buy them nowhere else in Los Angeles.

FIGOLA THE NEW Health Bread of the table

We are now living during the PURE FOOD AGE. The people are demanding that their daily fare be pure. HENCE THE PURE FOOD LAW.

THE NEW HEALTH BREAD OF THE TABLE—FIGOLA BREAD—gives the people a bread that is not only wholesome and pure, but the most delicious of breads. Is made with FIGS AND PURE OLIVE OIL, doing away with lard. IF YOU ARE DEMANDING PURE FOODS—DEMAND FIGOLA BREAD.

ONE LOAF MEANS ANOTHER. TRY ONE LOAF. AT ALL GOOD

Coulter Dry Goods Co

OUR page announcement of news item will be found today on Page 9; Part II.

Coulter Dry Goods Co.

When Price Is the Consideration

¶ When the purchase of your piano is being considered, when the question of getting the **best possible piano value for the sum invested** is up for decision, then it is that the business methods, the character of our house, the superiority of our pianos and the fairness of our prices and terms **must be considered.**

¶ Quality considered, we **sell pianos for less than any house on the Pacific Coast.** Yet quality must be the first consideration with us and second only to the permanent satisfaction of the buyer.

¶ Our line of medium priced pianos is most complete. The **Ludwig,** famed as the most popular piano in the West; the **Harrington,** built to last a lifetime; the **Price & Teeple,** not so well known, but of finest construction; the **Rembrandt,** most reasonably priced; the popular **Kingsbury,** the **Wellington** and others are good pianos, every one, and priced right—**from sixty to one hundred and twenty-five dollars less** than pianos of like grades have ever been shown at other houses.

¶ **See us about your piano;** examine into our methods, our guarantee, our easy payment plan. Let us **show you,** then make your own selection of piano and the house whose methods most please you. All we ask is an opportunity to prove our goods and selling plan the best in the West.

The Wiley B. Allen Co.
KNABE PIANOS
416-418 SOUTH BROADWAY.

OTHER STORES—San Francisco, Oakland, San Diego, San Jose, Sacramento, Eureka, Phoenix, El Paso, Portland, Redlands, San Bernardino, Santa Barbara.

THE PLACE TO BUY TALKING MACHINES AND RECORDS.

BUY AT 20 WHILE YOU MAY

Midway Premier

STOCK AT THIS FIGURE IS LIKE FINDING MONEY

We have one of the best properties in the best oil district in California—a 20-year lease on forty acres in Section Five of the famous Midway district.

Our company is composed of leading business men, oil men and capitalists of Los Angeles and Oakland, men whose names are a guaranty of intelligent operation and honest, efficient management.

Only a limited block of stock is offered at 20 cents. Our wells will be brought in at comparatively shallow depth and at minimum cost. Value and price of stock will rise swiftly. It will go to par if recent results in the Midway field afford any criterion.

Call and let us give you the fullest details. This enterprise will bear investigation and is worth a little of any man's time.

DON'T DELAY IF YOU WANT TO MAKE MONEY LEGITIMATELY AND QUICKLY.

MIDWAY PREMIER OIL CO.
M. FRANKLIN KLINE, Fiscal Agent.
806 Story Building, Sixth and Broadway.
Home F3690. Main 4972.

If everything else has failed—Try the Best Chinese Physician and get Well!

Dr. Lum has had thirty-five years' successful experience—and has never failed to diagnose a disease correctly. He can determine your trouble and cure YOU. He uses the wonderful Chinese herbs—not American drugs. Stomach troubles, rheumatism, female complaints and all chronic diseases give way to this natural treatment. Come and have a pulse diagnosis today. The Doctor will diagnose your trouble without asking you a single question. Thousands have been amazed at the Doctor's accuracy. Don't hesitate another moment. Come today.

Dr. Lum Wing Yue
819 S. Hill St., Phone F2541. Hours from 9 a.m. to 8 p.m.

EVENTS IN LOCAL SOCIETY.

MAJ.-GEN. AND MRS. WILLIAM H. CARTER are en route to Washington from the Philippines and will arrive in Los Angeles about April 20 and will be guests at the home of Lieut.-Gen. and Mrs. Adna R. Chaffee of No. 987 Magnolia avenue. Lieut.-Gen. and Mrs. Chaffee have as guest now Mrs. Chaffee's sister, Mrs. William Bingham Clarke of Kansas City, who is being entertained at many charming functions. Last evening Gen. and Mrs. Charles D. Viele of No. 2631 Raymond avenue entertained with a dinner party for the visitor and today Mrs. Chaffee will preside at a luncheon for her sister. Thursday evening Maj. and Mrs. E. F. C. Klokke of No. 2165 South Figueroa street will be host and hostess at an informal dinner complimenting Mrs. Clarke. April 14 Mrs. Chaffee will entertain with an army tea party in celebration of the general's birthday. Mrs. Chaffee entertained with a similar affair last year.

Photo by Johnson

Mrs. Elizabeth Hull,
who left yesterday for a visit in the East.

Mrs. Jones Hostess.

Mrs. John T. Jones of No. 2337 Portland street entertained yesterday with a luncheon of twenty-four covers for Mrs. Willard Stimson, who will leave soon for Europe. In the Turkish room quantities of yellow acacia was used, while in the hall red carnations were grouped. In the living-room and dining-room pink roses and carnations of the same shade formed a pretty setting.

Coming Affair.

Mrs. Steddard Jess of No. 2133 Harvard boulevard will give a bridge luncheon Thursday. The following Saturday Mrs. Jess will again entertain.

Hard Times Party.

Members of the faculty and students of the Pacific College of Osteopathy and a number of their friends enjoyed a "hard times" recently.

At Home.

Mr. and Mrs. J. C. Huggins of No. 2707 Normandie avenue are at home after an absence of several months spent in travel.

Fashionable Event.

A fashionable affair of the 20th inst. will be the large reception to be given by Mrs. F. T. Bicknell and her daughter, Mrs. Sumpter Zombro, together with Mrs. Emily Zombro. About 400 guests have been bidden, and the event will take place at the Woman's Clubhouse on South Figueroa street, which will be gay with flowers and ferns in honor of the occasion.

From Salt Lake.

Mrs. Samuel Love of Salt Lake City is a guest in this city.

Luncheon for Bride-elect.

Mrs. Harry J. Mercer was the hostess at a luncheon with which she entertained for Miss Giselle Herskovits, a June bride. The table was decorated with lilacs and greenery, arranged in a fancy basket. Place cards and favors were hand-painted butterflies. Daintily-shaded candlesticks completed the attractive arrangement. Covers were laid for Mrs. Max Roth, Miss Marguerite Herskovits, Mrs. Victor Benjamin, Mrs. Edward Taylor, Mrs. Banning Garrett, Mrs. Edward Garrett, Mrs. Gustave Pockels and Mrs. Harry Mercer.

Mrs. McCoy Honored.

In compliment to Mrs. Katherine Oliver McCoy, who recently read "What Every Woman Knows" before members of the Ebell Club, Miss Beans entertained one day this week with a reception at Cumnock Hall. Mrs. Maude Robbins sang several selections; Miss Reed Lewis and Miss Reynolds gave piano numbers, and Mrs. McCoy delighted her listeners with a clever reading.

Guest of Daughter.

Judge and Mrs. DeWitt Nellis of Seattle are guests at the home of their daughter, Mrs. Harmon D. Ryus, who has recently moved into her beautiful new home on Wilshire boulevard.

To Leave.

Miss Adeline Stanton, sister of the Hon. P. A. Stanton of No. 420 West Thirty-fifth street, will leave soon for a visit at Hotel Potter, Santa Barbara.

Guest of Parents.

Christopher Ruess of Oakland is the guest of his parents, Mr. and Mrs. W. E. Ruess of No. 344 North Mathews street.

Auto Jaunt.

Mr. and Mrs. A. J. Hamilton, with their charming young daughter, Miss Kathleen, who is soon to be married, and Mrs. A. G. Hamilton, left yesterday for an auto jaunt to Riverside.

FACTS, FEATURES AND FANCIES FOR WOMEN.

BY OLIVE GRAY.

Can they legislate fresh eggs?

The California Legislature is trying to do so. According to a law recently passed, eggs must be stamped and no dealer will be allowed to sell an egg which is over three weeks old.

This sounds very well, but how will they arrange about the date from which to figure the three weeks?

There will have to be some way of stamping the eggs in the nest, as soon as they are laid, a patent egg-registering nest would be the thing.

We must get back to first principles, for while the industrious hens do not, so far as we know, try to foist antique eggs upon an unsuspecting public, the same cannot be said of the honest farmer.

Either his judgment as to the freshness of eggs is a minus quantity, or he does not calendar the laying of the hens, or he is inconsiderate of the feelings of his customers, in instances of which we are reliably informed, the egg-dealing rancher has been known to transact a lively business in eggs "tested out," in the incubator, seems to warrant the latter assumption.

I can imagine him reasoning thus: In the economy of nature, all things must be for use; infertile eggs are useless in the incubator; in selling them as eggs, I violate no ethics of the butchers' union, since no matter how long they are kept, they will not infringe upon the sale of poultry, as there is no possibility of even incipient poultry in those eggs.

There is no flaw in this logic. It may be that science will eventually prove that incubator tested eggs are the only really wholesome eggs, but until such proof is given, we are prejudiced against them. Their case must be proven.

On the other hand, that writer who loosely said that the innocent young hen did not cackle over her product, but that the egg was laid in silence and solitude, was a poet, not a naturalist. Many a time have we heard the hen announce the fact that she had laid an egg, and we have eaten some eggs which were laid that very day. We hurried and ate them, for the novelty. The delicacy of those eggs when "boiled" French fashion for breakfast, was delicious.

But, we have not been able to relish eggs, since. The family taste in eggs was instantly corrupted, and from the hour when we tasted truly fresh ones we were spoiled for spoiled eggs, or even infinitesmally spoiled eggs—for I suspect that they do begin to "spoil" as soon as they are launched into this wicked world.

And this reminds me of an incident.

* * *

A Case of Bad Taste.

One of our friends who had lived inland all his life, visited an Atlantic Coast city, which is particularly noted for the excellent quality of its oysters, and being fond of the "succulent bivalves," of course he was anxious to taste them, when served directly from the water. He repaired to the most noted caterer of the food and called for a large portion, waiting in a state bordering upon excitement for the great gustatory event.

The oysters were served, he tasted, he gulped, then protested. He did not like the taste, and calling the waiter, expostulated that those oysters were not good. Accustomed to fastidious patrons, the attendant brought other oysters. These, according to the patron's taste, were still worse. Blue-points, Shrewsburys, Lin Haven Boys, all were brought and each, in turn was scorned. Finally, in desperation, the waiter asked the young man, conversationally, what part of the country he hailed from. When informed, his countenance lightened. He disappeared and returning brought what proved to be just the species of oyster that our friend was hankering for. He ate and ate. Before leaving, he providently bethought him to inquire the family name of the satisfactory sort which he would want to order next time he came. The black waiter hesitated, then candidly said, "Them suh, is named canned oysters, suh."

* * *

In a Stew.

Speaking of oysters, what is more palatable than an oyster stew, if the oysters are right, and the stew is made right. It is just the dish for luncheon, or for late supper, or for any time when the appetite is "finiky."

I have a friend who makes an oyster stew, which it seems to me, excels any that I have ever tasted elsewhere, and I persuaded her to tell me just how she does it. She puts the milk, if it is to be a milk stew, to boil, in a double boiler, placing in it butter in the proportion of a table spoonful to a pint of milk. In a frying pan, she places a bit of butter enough to smooth the pan, and in this, when hot, she puts the oysters, turning them rapidly for, say three minutes. Then she turns the oysters into the milk, seasons with salt and pepper, allows the mixture to remain upon the fire for an instant, turns the stew into a hot tureen, and serves with it either cheese, sprinkled crackers, or hot dry toast.

* * *

In Good Taste.

The separate coats, of pongee, white serge or heavier homespuns, are most acceptable at this season, when some warmth is needed. In fact, these garments will be in good taste during the entire season, for slipping on over the dressy lingerie and embroidered one-piece gowns.

At a large store on Spring street, which has recently put in a full line of high-class ready-to-wear clothing for women and children, in connection with the men's goods, which they have always carried, I noticed some particularly good garments in the long coats. These garments depend almost wholly, for style, upon the individuality of their cut and finish. Many of the pongees were finished with collars, or reveres in black, either of silk or heavy satin, and fastened with buttons which are real works of art, composed as they are of various metals cleverly combined. Some of the pongees were enriched with embroidery done in heavy silk cord in simple but effective designs.

One white serge which I noticed was built upon very simple lines, had no vestige of color, and closed with large, handsome buttons of pearl. The cut and finish of this coat was perfection.

The one-piece linen, crash and lingerie dresses carried by this house struck me as especially good, and reasonable in price.

One style, made with the tunic effect, outlined in a heavily hand-embroidered deign, in eyelet work, came in the most dainty shades of lavender, rose and blue. Almost without exception, a touch of black is used at collar, upon cuffs, and in odd little conceits upon the bodices, and girdles of black satin lend an air to these dainty gowns. The necks are either in Dutch fashion, or made with very high, transparent collars, attached to yokes of the same materials.

Another style of gown comes with beautiful woven borders upon tunic and around the skirts, and in some instances upon the bodice and sleeves.

These come in pretty shades of green, old rose, blues and grays, as well as in the violets and lavenders, which are so popular this season.

One gown embroidered in large and small dots, placed in a sort of design upon tunic and waist, in heavy white linen thread outlined in black. This creation has a wide girdle of black satin, and the same is repeated at neck and sleeves.

In another dress of fine white linen small linen buttons are used as trimming, in original ways, a tiny row of them in helping to form the belt.

More dressy are the French crinkled crepes, of silk. One in a delicate lavender, has the triple tunic, and the fancy accordion pleated crepe forms, in itself sufficient trimming. There is, of course, a touch of black upon the waist, and at the collar of the fine net under yoke.

It seems to me that a white serge is about the most difficult of all street suits. It must be of good quality and well made, or it is impossible.

The junior suits at this Spring-street store are very satisfactory, and the choice is wide. The Peter Thompsons, which are always good, come in sizes from 6 years up to 20. The colors are dark blue, with scarlet silk emblems, white serge with light blue emblems, or all white.

One of the prettiest of the junior suits is made with a white serge skirt, in pleats, and a scarlet coat, Norfolk fashion. The coat is lined with heavy satin, has the same up the collar, and is finished with large buttons of brass. This is named the "Country Club" suit, and it savors of golf, tennis and other outdoor happiness.

There are lingerie juniors, in one-piece frocks, on simple lines, but composed of good laces and insertings. These are fit for any of the state occasions which come to young misses, even so great events as the school commencements.

Go on "The Times" Excursion.

Through the San Joaquin Valley. Big time, 3½ days, berth and meals, $19.50.

Correct Corsets—Perfect Fitting

Newcomb's Corset Shop—SOUTH 531 BROADWAY.

A Sale of Famous Shoes

Laird Schober & Co

"ADELPHI" In Patent Kid. Value $6. Now $4

"GIPSEY" In Patent Calf. Value $8. Now $4

Four Dollars

for Spring Boots, Oxfords and Pumps, values up to Eight Dollars--a special purchase of "Floor Goods" made by Laird-Schober and bought by us at a deep discount.

--ALL the shoes included in this sale are new Spring Models of Laird-Schober--over twenty styles to select from, in Imported Patent, Dull and Tan Russia Calf and Black Suede.

Better make your selection now. Rapid selling is diminishing this large assortment. Still all sizes but not in each model.

"MEDIA" In Dull Calf. Value $6. Now $4

Women's Boots, Oxfords and Evening Slippers, $3.50 upwards.

"Kayser" Italian Silk Hose; McCallum's Thread Silk Hose, all colors, $1.50.

Wetherby-Kayser Shoe Co.
215-217 South Broadway

The Sunday Times

... Prints ...

The Best Fashions
The Best Fiction
The Best Features
The Best Pictures
The Most Comprehensive Telegraph Service

Theatrical Events Covered in Detail
Cables From Every Quarter of the Globe
All the Social Doings of the City
News & Gossip From Every Section of the State

These Are the Reasons
The Widow Wise
Picked Out The Times
To Make Her Bow to the People From Each Sunday

SANITOL

The digestive juices of the stomach start from the mouth.
To have them properly perform their duty of digesting the food you eat, they should be free from all germs,—antiseptically clean. By brushing your teeth morning and night with Sanitol Tooth Powder or Sanitol Tooth Paste, the teeth and mouth are purged of impurities. The benefit is immediate and lasts for hours.
It's a matter of your health. Get Sanitol today. 25c wherever toilet articles are sold.
Sanitol Chemical Laboratory Co., St. Louis.

DR. CHARLES FLESH FOOD
THE GREAT BEAUTIFIER

Is a sure remedy for Hollow Cheeks, a scraway neck, thin shoulders and arms as well as "crow's-feet" about the eyes and lines around the mouth.
FOR DEVELOPING THE BUST and to restore those shrunken through nursing or sickness, making them plump and rounding them into a beautiful contour, nothing equals this wonderful preparation.
ON SALE AT
THE OWL DRUG CO.
FREE. Just send us your name and address plainly written and we will send you a small sample of our Flesh Food, together with our useful little book, "Art of Massage," which explains by illustrated lessons just how to care for your face and form.
Dr. Charles Flesh Food Co.
752 Fulton St., Brooklyn, N. Y.

CANADIAN PACIFIC RAILWAY
LOW ROUND TRIP RATES
TO ALL EASTERN CITIES
During the Summer Months, with Stop-over privileges
CANADIAN PACIFIC RAILWAY
Six Hundred Miles of Unsurpassed Scenery through the CANADIAN ROCKY MOUNTAINS
CALL OR WRITE FOR RATES AND INFORMATION
E. E. PENN A. A. POLHAMUS

Santa Fe
Read this every day for information regarding Santa Fe special rates, etc., in truth, etc.
—four trains daily to Kansas City Denver Chicago Via Santa Fe
No. 8 Eastern Express Leaves Los Angeles 7:30 a. m.
No. 2 The new Fast Train The Tourist Flyer Leaves Los Angeles 9:00 a. m.
No. 4 The Famous California Limited Exclusively first class Leaves Los Angeles 10:00 a. m.
No. 10 Overland Express Leaves Los Angeles 8:00 p. m.
You may stop over at Grand Canyon on your way East. Through cars to the Canyon on The California Limited.
SANTA FE OFFICE 334 SOUTH SPRING
Phones A9224, Main 7

INDEPENDENCE.

MUTUAL CARE IN BIG STORE.

BROADWAY EMPLOYEES HOLD ANNUAL MEETING.

Reports of Benefit Association's Successful Year—Inaugurate New Officers—Jollification With Dance and Games—Good Management Shows Money in Treasury.

A jovial crowd of young folks, consisting of nearly 400 members of the Mutual Benefit Association of the Broadway Department Store, and their friends, gathered at their annual meeting at Kramer's Hall last night. The association, which provides sick-benefits and free medical attendance for its members, includes a majority of the employés of the store, and is managed exclusively by them, without interference by the management. After the business of the evening had been transacted a dance was given for those who wished to enjoy it, and games were provided for those who did not care to dance. The programme of entertainment consisted of amusing musical recitations by H. S. Carroll, with music by the Broadway Quartette, consisting of Messrs. Peary, Alexander, Doyle and Carroll.

Miss Letts, proprietor of the store, has a deep interest in the association and made a speech expressing pleasure at the manner in which it has been managed and his gratification at the good it is doing. He also manifests his interest in a more substantial way by making frequent contributions to its funds, in order that it may be kept on a good financial basis.

The report presented last night by H. R. Musser, the treasurer, showed that it had been able to meet all demands during the year, and close the administration of the out-going officers with a good balance in the treasury.

The report of the executive committee was read by W. H. B. Kilner, who also announced the election of officers for the ensuing year, as follows: President, E. W. Lewis; vice-president, J. T. Newkirk; secretary, W. H. Kilner; treasurer, R. R. Musser; executive committee, Harry Hall, D. D. Griffin, T. S. Millburn, J. Vaughn, J. Michalek, Mrs. Walley, Mrs. Hamilton, Miss Hoak, Miss Powers and Miss Smith.

The new president made a pleasing general speech, expressing his appreciation of the honor conferred upon him and asking cooperation of the membership in making this the most successful year in the history of the association.

The reception committee last night consisted of D. D. Griffin, J. T. Newkirk, J. A. Aldritt, W. H. Brooks, Miss Hoak and Miss Powers. The business meeting was presided over by T. S. Millburn, the retiring president, who made an appropriate address and turned affairs over to his successor. The committee in charge of the dance consisted of Messers. Millburn, Hall, Ruff, Vaughan, Dilberger, Lewis, Levin and Musser, and Mrs. Walley, Mrs. Hamilton, Miss Powers, Miss Hoak, Miss Krudop, Miss Mockett and Miss Smith.

PARENTAL REPUBLIC.

An Educational Experiment in Connection With Public School Is Visited by Class.

The City Parental Republic, formerly known as the Parental School, has been organized along the lines of the George Junior Republic, its citizens consisting of boys sent to it from the Juvenile Court, presided over by Judge Wilbur, and its superintendent Prof. Q. Adams, Jr.

Yesterday the republic was visited by a class in sociology, consisting of between seventy and eighty college students, under the leadership of Prof. Eberle. During their visit a session of the Republic Court was held to dispose of three culprits, who had broken the laws, and the youthful Sheriff Hole, aged 13 years, acquitted himself with a dignity that won admiration and comment.

Superintendent Adams expresses himself as much pleased with the success of the experiment at self-government in the new republic, which is a unique undertaking in connection with the school system, being perhaps the only one in the United States.

HORSES FOR "RATS."

Livery Animals Are Shorn of Tails Which May Bolster Milady's Coiffure.

Operations made yesterday by three veterinarymen indicate that although the horse is threatened with discard as a beast of burden, he will become a valuable property if the style in women's headdress holds out.

The latter head dresses, better known as "rats," is made from horse tails, and there is a big market for the shrubbery. Because of this fact fifteen otherwise fine-looking horses were found yesterday morning with tails which looked like the appendages on rat terriers.

Those who knows, the value of horse tails entered the Los Angeles stables of Max Maxman's stable, and the Horse Market at Nos. 731, 733, 747 Lyon street, respectively, and clipped the horses' tails some time Monday morning.

When the owners appeared at their stables they were startled at the naked appearance of their horse's tails. There was a rush to the Police Station, where the veterinarymen related that they were victims of spite work. Detectives assert that it was not spite work which caused the loss of horse tails, but "ladies' styles." They explain that horse hair is a valuable article and will probably try to sell it. Acting on this theory, they believe they will be able to catch him.

PERSONAL.

Mrs. J. Stice of San José is at the Hayward while visiting in Los Angeles.

C. Comroth, the San Francisco promoter, is registered at the Hayward.

C. Tite of London, Eng., who is making a trip around the world, is a guest at the Angelus.

Arnold, a manufacturing chemist of Düsseldorf, Germany, is spending a few days at the Alexandria.

G. December, a bond broker of Paris, is a recent arrival at the Van Nuys.

Delaney, proprietor of the Barstow House of Barstow, is domiciled at the Westbeck.

Keating and wife of Chicago are visiting apartments at the Natick. Keating is a real estate operator.

Barber, an oil operator of

Apron
—Over 100 that are pla and large si practical a Princess, Gi and Waist st many other
Values
Cover-All Apr
—full fl inches w styles with bib d der straps—oth buttons at fi Great big Ap great big value
Amoskeag Ap
—Housekeepers' Aprons, made Amoskeag apron ginghams and percales and pon other big Apron tirely covers the garment.
Princess Apro
—plain blue ch and also Mother style of Amoskeag ham with large p um bottom. The shows the new Apron.
Do You
—Then you see
—Look at the built on specia wear.
—Notice the he —the strong hee the shoe hugs t
—A very neat d ent colt in eith effect.
—At $3.50 pair, more.
—Many other pumps and ties ceived in suede, dull leathers in and two-strap ef
Belc
Exclus
Clo
If you have learned all th
The
That the Tailors a

properties near Butte, arrival at the Holland.

J. W. Myers, proprietor store at Ashland, O., and his wife, is at the Angelus.

C. D. Holmes, real estate broker of Plymouth, Mich., is at the Lankershim.

Alexander Campbell, a merchant of a London mercantile building at the Van Nuys.

Edward H. Ziska, a manufacturer of New York, is spending a few days at the Alexandria.

Dr. H. P. Greenfield of El Paso, Tex., who are touring and are registered at the Hayward.

J. Macgregor Barandon, a banker of Mexico City, accompanied by wife, is sojourning at the Angelus.

Frank Ralph, a banker of Toronto, Can., with his wife and daughter, is occupying apartments at the Alexandria.

John H. Jaschka, a merchant of Salt Lake City, with his wife, is a recent arrival at the Van Nuys.

R. P. Seidlitz and wife of Fort Mont., are at the Hayward. Seidlitz is interested in mining.

J. H. Maxey, a railroad man of Tucson, Ariz., is at the Alexandria while here on personal business.

Burt Orrendorf, proprietor of the Orrendorf Hotel, El Paso, is a recent arrival at the Hollenbeck.

J. Stewart, a land operator of Fresno, Mont., are at the Hayward. Stewart is interested in mining.

Mrs. Hamilton, Miss Powers, Miss Hoak, Miss Krudop, Miss Mockett and Miss Smith.

INDEPENDENCE.

UTUAL CARE IN BIG STORE.

DWAY EMPLOYEES HOLD ANNUAL MEETING.

Reports of Benefit Associa- Successful Year—Inaugurate Officers—Jollification With and Games—Good Manage- Shows Money in Treasury.

ial crowd of young folks, con- of nearly 600 members of the Benefit Association of the Department Store, and iends, gathered at their annua' at Kramer's Hall last night. sociation, which provides sick- and free medical attendance members, includes a majority employés of the store, and is ed exclusively by them, with- terference by the management. business of the evening had ansacted a dance was given who wished to enjoy it, and were provided for those wh are to dance. The programme tainment consisted of amusing recitations by H. S. Carroll, ic by the Broadway Quartette, ng of Messrs. Penry, Alexan- yle and Carroll.

r Letts, proprietor of the store, deep interest in the associa- made a speech expressing at the manner in which it managed and his gratifica the good it is doing. He also his interest in a more sub- way by making frequent con- to its funds, in order that be kept on a good nnancial

eport presented last night by Musser, the treasurer, showed had been able to meet all during the year, and close inistration of the out-going with a good balance in the

eport of the executive com- was read by W. H. B. Kilner, announced the election of for the ensuing year, as fol- President, E. W. Lewis; vice- J. T. Newkirk; secretary, R. Kilner; treasurer, R. R. executive committee, Harry D. Griffin, T. S. Milburn, J. n, J. Michalek, Mrs. Walley, ilton, Miss Hoak, Miss Pow- Miss Smith.

w president made a pleasing speech, expressing his ap- of the honor conferred upon asking cooperation of the ty in making this the most year in the history of the ion.

eption committee last night of D. D. Griffin, J. T. New- A. Aldritt, W. H. Brooks, k and Miss Powers. The meeting was presided over by burn, the retiring president. an appropriate address and airs over to his successor. mmittee in charge of the sisted of Messrs. Millburn Ruff, Vaughan, Dilberger, evin and Musser, and Mrs. Mrs. Hamilton, Miss Powers, k, Miss Krudop, Miss Mock- and Miss Smith.

RENTAL REPUBLIC.

Educational Experiment in ion With Public School Is Visited by Class.

Parental Republic, former- as the Parental School, has nized along the lines of the Junior Republic, its citizens of boys sent to it from the Court, presided over by ilbur, and its superintendent Q. Adams, Jr.

y the republic was visited ses in sociology, consisting seventy and eighty col- nts, under the leadership of Eberle. During their visit a of the Republic Court was ispose of three culprits, who on the laws, and the youthful rrill Hole, aged 13 years, ac- himself with a dignity that admiration and comment.

ident Adams expresses as much pleased with the of the experiment at self- nt in the new republic, which s undertaking in connection school system, being perhaps one in the United States.

HORSES FOR "RATS."

Livery Animals Are Shorn of Which May Bolster Milady's Coiffure.

ons made yesterday by three rymen indicate that although is threatened with discard of burden, he will become a operty if the style in wom- dours holds out.

ter head dresses, better "rats," is made from horse there is a big market for shrubbery. Because of this tsen otherwise fine-looking found yesterday morning tails which looked like the ndages on rat terriers.

who knows the value of entered the Los Angeles Max Mannan's stable, and Horse Market at Nos. 731, 7 Lyon street, respectively, the horses' tails some time day morning.

e owners appeared at their were startled at the naked of their horse's tails. There to the Police Station, where men related that they were spite work. Detectives as- that it was not spite caused the loss of horse "ladies' styles." They ex- hat horse hair is valuable hief will probably try to sell on this theory, they be- will be able to catch him.

PERSONAL.

Mrs. J. Stice of San José Hayward while visiting Los Angeles.

Coffeth, the San Francisco ner, is registered at the

Tie of London, Eng., who is around the world, is a Angelus.

, a manufacturing chem- ldorf, Germany, is spend- days at the Alexandria.

December, a bond broker is a recent arrival at the

ney, proprietor of the Bar- of Barstow, is domiciled at ock.

nting and wife of Chicago ng apartments at the Na- gging is a real estate op-

r, an oil operator of

Bullock's
Broadway at Seventh

Aprons! Aprons!

—Over 100 styles to choose from. Aprons that are plain hemstitched and tucked; small and large sizes. Aprons for maids, for nurses; practical aprons of Amoskeag gingham, in Princess, Gibson, Mother Hubbard, Cover-All and Waist styles. Black sateen aprons, and so many other kinds.

Values! Values!

Cover-All Aprons 40c
—full 81 inches wide, some styles with bib and shoulder straps—others with buttons at the back. Great big Aprons and great big values.

Amoskeag Aprons $1
—Housekeepers' cover-all Aprons, made of Amoskeag apron gingham, with sleeves and pockets. Another big Apron that entirely covers the undergarment.

Princess Aprons 65c
—plain blue chambray—and also Mother Hubbard style of Amoskeag gingham with large size ruffle on bottom. The drawing shows the new Princess Apron.

Hospital Aprons 65c
—made of best cambric—72 inches wide, 4-inch hem and 1-inch hem on the sides, band with buttonholes, 90 strings—2½-inch detachable straps—and Red Cross labels attached to each Apron.

Aprons for Maids 35c
—made full 45 inches wide, with 5-inch hemstitched hem and of best lawn. Regulation bib and reverse, neatly made garments and not ordinary values.

Nurses' Caps 10c
—pretty made of Swiss, with fluted ruffles.

Dusting Caps 15c
—of figured cambric.

Do You Walk Much?

—Then you need a walking shoe.
—Look at the above cut—a Shoe built on special lines for street wear.
—Notice the heavy extension sole—the strong heel—and how closely the shoe hugs the foot.
—A very neat dressy style of patent colt in either button or lace effect.
—At $3.50 pair, though really worth more.
—Many other pretty effects—in pumps and ties have just been received in suede, patent colt and dull leathers in the popular one and two-strap effects—$3.50 to $4.

Porch Days

are here now. Plenty of spare moments in which to sew, to crochet, to hemstitch. —Bullock's has just received an unusually full line of stamped novelties, each put up in a neat package.

Stamped Jabots 15c and 25c.
Stamped Collars 15c and 25c.
Baby Caps 35c and 50c.
Baby Pillow Slips 35c and 50c.
Dainty Aprons 25c.
Corset Covers 50c.

Cretonne Novelties 35c
—New Cretonne Novelties are in, just in time.
—Dainty Scarfs, Table Squares, Pillow Covers and Laundry Bags. Colors—pink, blue and nile green, in sets or single pieces.

Remember!

—the free classes in knitting and crocheting—on Wednesdays and Fridays, 10 to 1 p.m.

"The New Store"

Belcher & Lipsey

434 South Broadway

Exclusive Ready-to-Wear

Clothes for Men

If you haven't visited this new style store, you haven't learned all there is to know about new spring clothes.

The Best Business Suits
That the Highest Class Tailors can Produce $20 to $40

properties near Butte, Mont., is a late arrival at the Hollenbeck.

J. W. Myers, proprietor of a general store at Ashland, O., accompanied by his wife, is at the Angelus.

C. D. Holmes, real estate and bond broker of Plymouth, Mass., is a guest at the Lankershim.

Alexander Campbell, representative of a London mercantile firm, is staying at the Van Nuys.

Edward H. Ziska, a mattress manufacturer of New York City, is spending a few days at the Nadeau.

Dr. H. P. Greenfield and wife of El Paso, Tex., who are touring the West, are registered at the Hollenbeck.

J. Macgregor Barando, a mining man of Mexico City, accompanied by his wife, is sojourning at the Angelus.

Frank Ralph, a banker of Toronto, Can., with his wife and daughter, is occupying apartments at the Alexandria.

John H. Jaschka, a mining man of Salt Lake City, with his wife, is a recent arrival at the Van Nuys.

R. P. Seidlitz and wife of Bozeman, Mont., are at the Hayward. Mr. Seidlitz is interested in mining.

J. H. Maxey, a railroad contractor of Tucson, Ariz., is at the Lankershim while here on personal business.

Burt Orrendorf, proprietor of the Orrendorf Hotel, El Paso, Tex., is a recent arrival at the Hollenbeck.

J. Stewart, a land operator of Ladysmith, B. C., accompanied by his wife, is a guest at the Angelus.

D. I. Bosschart, a manufacturer of fruit extracts of San Francisco, is a guest at the Van Nuys.

M. Prager, a clothing dealer of Seattle, with his wife, child and nurse, is occupying a suite at the Alexandria.

E. McLaughlin, judge of the Superior Court, whose home is at San José, is a guest at the Van Nuys.

I. L. McGill, an official of the Phoenix National Bank of Phoenix, Ariz., is registered at the Hollenbeck.

Edson Adams, vice-president of the jobbing firm of Dorrance-Battin Company of San Francisco, is at the Angelus.

John W. Myers, a capitalist of Providence, R. I., with his wife, son, E. W. Myers, and servants, is occupying apartments at the Alexandria.

C. D. Dunann, general passenger agent of the Pacific Steamship Company, who has headquarters at Seattle, is a recent arrival at the Alexandria. Mrs. Dunann accompanies her husband.

Elder J. W. Webb, as a public lecturer throughout California, arrived yesterday in this city from his home in Modesto, the county seat of "Sunny Stanislaus." He is taking a prominent part in arranging for an excursion

A Gold Dust Home is a Healthy Home

Gold Dust is a sanitary cleaner that searches out every germ and impurity.

It is the modern aid to easy housework. It does more work, more kinds of work than soap or any other cleanser. It cleans everything and anything about the house—dishes, clothes, floors and doors, pots and pans, bath rooms, refrigerators, etc. It cuts dirt and grease like magic, saves you from hard rubbing and scrubbing, and enables you or your servant to do more work and better work in just about half the time.

SOCIAL CLUB MEETING.

The W. S. Rosecrans Social Club will meet today at the home of Mrs. Sarah Morris, No. 270 East Forty-sixth street. The subject for discussion will be "Woman's Suffrage." An interesting time is expected and every one is invited.

Seven years in prison, the maximum penalty for arson in New Jersey, is the sentence which George Kebor in Newark, N. J., began serving yes-

If You Are Thinking of Going, You Will Have to Make Your Reservations at Once, For

THE TIMES' HOMESEEKERS' EXCURSION

To the Land of a Thousand Surprises—The Back Country of Los Angeles
Richest Section in the World, Teeming With Advantages

If you want to take this grand trip call and make your reservation or send in the following coupon

Three and a Half Days Sightseeing Including Berths on Train and Three Meals a Day, The Whole Trip

$19.50

With entertainments by prominent citizens and officials of Chamber of Commerce at stop-over points and a

BIG BARBECUE AT EMPIRE RANCH

Any individual making this trip by regular train would be at an expense of three times the above amount, as well as loss of time.

.....April.....1910

Manager Times' Homeseekers' Excursion:—

Enclosed please find check or money order for $19.50 to cover transportation, berth and meals on San Joaquin Valley Excursion as advertised.

Great Opportunity For Tourists

Visiting in Southern California to see, under favorable conditions, a big section of the State. See the vast grain and alfalfa fields; the vineyards and packinghouses; the raw land, the highly improved land; the artesian wells and irrigation methods; the progressive cities of the heart of California; the wonderful oil fields and greatest gushers in the world.

See the Lakeview Gusher Flowing *40,000* Barrels A Day and Filling a *1,000,000* Barrel Reservoir

The Los Angeles Times is arranging a grand homeseekers' excursion over the lines of the Southern Pacific and Santa Fe throug the San Joaquin to Porterville, Lindsay, Visalia, Exeter, Dinuba, Fresno, Stratton, Hanford, Corcoran, Tulare, Bakersfield, Monarch and Maricopa.

The train will consist of five tourist cars and combination smoker in charge of the members of The Times staff. The entire trip with stop overs will occupy three and one-half days. Officers and members of the various Chambers of Commerce and citizens of the various thriving communities of the valley will meet the train and every convenience and all desired information will be available for each member of the party.

For Further Information Apply to the

Manager of Times Homeseekers' Excursion
The Times Business Office, First and Broadway

SMILE HELP LOTS

Funny, are not it, what a different make a smile with face open to Hon. customer who want to get to something. Here are a heavily grouch come into store only today who are out hunting with small ammunition in pocket book for some nicely suit. Into other store are he gone before arriving by here.

"Give me suit, what I resire," he saying to clerickly person of other address.

"Sure" recount seller man, "here are, on rack. Take a look and if eyeballs deposit on considerable, you can remove it after paying."

Saying so, clerickly person are turning some more to another like he are and continue conversation about joy riding to be some other day with Mamie and Tessie.

Hon. customary person who are seeking for suit congranulate into street with brain sizzling under collar for angry miseries.

Coming into here are much differently receipted. Nicely clerick who know some time about clothes are waiting to him and remove from hiding some more suit clothes than Jap boy can count.

Hon. Man are losing grouchy more and more. Payment perhaply $18 for suit and smile into street looking like automobile smell in newly garments. Which are much of policy by this store. We are reckless to devote many time at every customer who makes to come here.

So are business erected. Thank you.

Here Are Some More Special Valuation—
The Best $15 Suit in the City.....$15

Real $15 Suits, not $12 Suits marked $18 and $20 and then reduced to $15

Looman & Co.
INC.
E. W. LOWELL, PRES. J. F. ANDREWS JR., SEC'Y.
131 S. SPRING ST.

"Home Builders"

129 S. Broadway
Stock now selling at $1.85 a share. Pay

10c a Button—$1 a Rip!
Dutchess Trousers
AT

STRYKER'S KITCHEN SOAP SAN FRANCISCO

5c

WHAT IT DOES

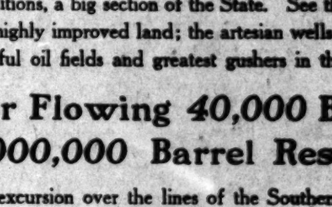

Holmes & Stockard Co.
351 E. Second, Los Angeles
Main 3363; A6257.

It removes kitchen grease, grime and dirt quicker and more effectively than any other cleaner in existence.

It keeps the hands smooth, soft and white.

It instantly removes grease and dirt from soiled hands, and positively is unequaled as a toilet soap for mechanics' use.

It thoroughly cleans woodwork, brass and plated ware, quickly, without scratching.

One cake PROVES its vast superiority. Sold by most grocers. Big cake. 5c

Even Baking

is one of the strongest claims for superiority in a

Gas Range

The oven is so constructed that the heat is held in same until all sides and corners are evenly covered.

Los Angeles Gas and Electric Corporation
645 SOUTH HILL STREET.
Phones: Sunset Main 8920. Home 10003.

GOING ALONG?

UP THE BROAD, RICH VALLEY.

"Times" Excursion Good for the Homeseekers.

Opportunities Await Them in the San Joaquin.

"Back Country" Is Home of Divers Interests.

The Times' homeseekers' excursion through the San Joaquin Valley, as far north as Fresno, is for the purpose of showing tourists and colonists in Los Angeles some of the rich "back country" and giving them an opportunity to see as much of the State as possible, with stop-overs and conveniences not ordinarily obtainable except at great expense and loss of time. The excursion will be conducted entirely independent of real estate agencies or projects.

The entire party will doubtless be entertained by the civic organizations in the various cities and towns visited.

The excursion train, which will be composed of five tourist cars and a combination sleeper, will leave Los Angeles next Tuesday evening, arriving next morning at Porterville, in a district noted for its oranges and early fruits and vegetables. Near Porterville are medicinal hot springs reached by stage.

About four hours will be spent in this town before proceeding to Lindsay, also famous for its oranges, its fine orange groves extending far into the valley.

The next stop will be at Visalia, one of the oldest towns in the valley. Here there is a large sugar factory, and the surrounding country is devoted to the raising of different fruits, beets, corn, pumpkins and watermelons. Two hours will be taken at Visalia to see its opportunities before going on to Exeter, which has similar products to Visalia. From this point there is an electric line leading to the Sequoia National Park.

WHAT WATER DOES.

Dinuba, with its packing-houses and thousands of acres of vines, will be the next point reached. Here is where one may get a quick comprehension of what may be accomplished in California with intelligent irrigation methods. Only a few years ago one could stand on an eminence and look over thousands and thousands of acres of seeming waste; not a green leaf in sight, and the whole country given over to the jackrabbit. Now it is one of the richest sections of a rich valley. Near Dinuba is Orosi, noted for its wonderful irrigation system.

Fresno, the famous raisin center of California, will be reached about 6:30 in the evening, the excursionists staying there over night. Some educational entertainment relative to the object of the trip will be given there, and a visit made to the great packing-houses.

The morning after, the train will go by the Santa Fé line to Hanford, a bustling town in the center of a district given over to diversified farming, deciduous fruits and alfalfa and the beginning of a great dairying industry.

Corcoran, with its $1,000,000 sugar factory and big sugar beet growing section, will be the next stop. Corcoran is in a great artesian belt, with splendid alfalfa farms and many prosperous dairies, and here also is some of that peculiarly rich soil upon which one of the State's best asparagus enterprises flourishes.

MILK AND OIL REGIONS.

Tulare will also be visited. Tulare claims the largest creamery association in the valley, and is in a splendid dairying section, with ample room for larger opportunities. From Tulare the excursion will go on to Bakersfield, the shipping point for a large farming section, and the center of a large cattle industry. It is also headquarters for supplying the oil fields of that part of the State, and has a big future before it.

From Bakersfield the train will proceed over a branch line to Monarch to new oil fields, which are the sensation of the investing world. Near Monarch is Maricopa, where may be seen the greatest gushers in the world, one at Lakeview having 42,000 barrels daily capacity. After sufficient time has been given to the oil fields, the party will return to Los Angeles.

The numbers of the excursionists will be limited, and application should be sent in early to The Times business office for accommodations. The expense will be so low that it will cost but a trifle more than staying right here in the city. An individual making a trip similar to that provided by the excursion would have to expend three times the amount this will cost—$19.50—and require more than twice as much time. This is due to the fact that the special train will run on its own schedule, and not an hour will be wasted.

The Modesto Chamber of Commerce announces an excursion from Los Angeles on Thursday, the 14th of April, to that rapidly growing section, noted for its rich soil, up-to-date irrigation facilities and enterprising people.

CRUSHED TO DEATH.

Lindsay Man Volunteers to Help Move Piano and Falls Beneath Heavy Instrument.

[ASSOCIATED PRESS NIGHT REPORT.]

VISALIA, April 5.—His willingness to aid in unloading a piano at the Crystal Theater today cost William Bates, a farmer living near Lindsay, his life. He was crushed and instantly killed under the heavy instrument.

Bates volunteered to assist several draymen who were taking the piano from a van in front of the theater. He was carrying part of the load when his foot slipped and he fell under the piano, tripping one of the other men as he did so. The piano fell on his head, crushing it. Death was instantaneous.

Bates leaves a widow and several children.

DESTROYS OIL RIGS.

Fire at Wells Near Coalings of Incendiary Origin—Suspect Makes His Escape.

[BY DIRECT WIRE TO THE TIMES.]

FRESNO, April 5.—[Exclusive Dispatch.] Fire of incendiary origin early today destroyed the rigs of Wells No. 3 and 5 of the Ward Oil Company, located five miles out of Coalings. Well No. 3 was the first to be set on fire. The blaze occurred at midnight. No. 5 was set on fire on No. 3, all the employés left their bunks and began to fight the flames. Before they succeeded, No. 5, in another part of the fields, located near the Seneca oil wells, was set alight. The employés from the Seneca oil well then joined the other men and helped fight the flames. Two of the employés of the Seneca became suspicious and returned to their bunk houses to investigate. They found a man in the bunk house striking matches and making a search for money. He escaped.

W. B. Reduso CORSETS

TO secure the fashionable sculptured lines, every large woman should wear the REDUSO. They comfortably and effectively reduce measurements of hips and abdomen from one to five inches without the aid of attachments of any kind.

REDUSO, Style 770 (*As pictured*) Medium high bust, incurved waist, long over hips and abdomen. Made of durable coutil or batiste, tastefully trimmed. Three pairs of hose supporters. Sizes 19 to 36. Price, $3.00

REDUSO, Style 774. For tall, large figures. Construction similar to Style 770. Made of superb "Diamond Cloth," daintily trimmed. Three pairs of hose supporters. Sizes 19 to 36. Price, $5.00

W. B. NUFORM are popular priced corsets, modeled on lines of alluring grace. Varied styles—every figure fitted.

NUFORM, Style 478 (*As pictured*) For average figures. Medium bust, incurved waist, extra skirt length. Made of durable coutil and batiste, lace trimmed. Supporters attached. Sizes 18 to 30. Price $1.00

Many other NUFORM models from $1.00 to $5.00.

ROBINSON BROS., Wholesale Agts. 3rd and Mission Sts., San Francisco

Sold by all Stores. Weinstarten Bros., Makers, N. Y. 34th St. & Broadway, N. Y.

ASSEMBLYMAN INJURED.

Barndollar Painfully Hurt at Long Beach—Baby Falls Eighteen Feet, from Window.

LONG BEACH, April 5.—Harry Barndollar, Assemblyman from the Sixty-ninth District, is confined to his home by painful injuries received today, when he slipped in alighting from a Pacific Electric car at Second and American avenues.

The two-year-old baby of Mr. and Mrs. O. E. Chaney, living at No. 225 Chestnut avenue, fell from the window of the second story this morning, a distance of eighteen feet, but beyond a shaking up, was not injured.

The trial of Miss Annie Miner, charged with violating the traffic ordinance, was begun before Judge Hart today and will be concluded tomorrow. Miss Miner, driving an auto last week, ran over and killed Pauline Harris, aged 5. It is said she violated the ordinance by making too short a turn at the corner.

The annual State convention of the P.E.O. society will convene at Ebell Clubhouse today.

GASOLINE STOVE EXPLODES.

The explosion of a gasoline stove, last night, set fire to a one-story frame residence at No. 6821 Moneta avenue, owned and occupied by Mrs. J. Block. The damage was estimated at $300 on the building and $50 on the contents.

TWO MANGLED BY TRAIN.

PITTSBURGH, April 5.—While strolling along "Lovers' Path," near Myersdale, last evening, Jessie Meyers, aged 24 years, and George Lindaman, aged 23 years, fell over a sixty-foot cliff, directly in front of a passing Baltimore & Ohio express train. Their bodies were badly mangled.

MORE WAGES FOR REFINERS.

NEW YORK, April 5.—The directors of the American Sugar Refining Company announced today an increase of wages of from 5 to 10 per cent. to the employés in all the company's refineries.

COMMERCE INCREASES.

Encouraging Report Presented at Annual Meeting of Redondo Beach Chamber of Commerce.

REDONDO BEACH, April 5.—At the annual meeting of the Redondo Beach Chamber of Commerce tonight, all the old officers were reflected. They are: President, C. H. Burnett; first vice-president, H. H. Markham; second vice-president, W. J. Hess; treasurer, George H. Anderson; secretary, R. E. Matteson.

President C. H. Burnett's report of the year's work showed splendid progress in the growth of the city, its commerce and its popularity as a beach resort.

During the year 746 new accounts were opened in the banks, postoffice receipts increased 25 per cent., bank clearings 30 per cent., and bank deposits 40 per cent.

Nearly 100,000 patrons were accommodated in the new bath-house during the nine months of its existence.

Regarding increase in commerce, the report said:

"The growth of Redondo Beach as a seaport has continued at a gratifying rate, the receipts of lumber being 30 per cent. in excess of last year, while a still greater increase is shown in the movement of merchandise and passengers, the former having increased by 45 per cent. and the latter by 75 per cent."

Answer This Question

When a remedy has lived for over thirty years, steadily growing in popularity and influence, and thousands upon thousands of women declare they owe their very lives to it, is it not reasonable to believe that it is an article of great merit?

We challenge the world to show any other one remedy for a special class of disease which has attained such an enormous demand and maintained it for so many years as has **Lydia E. Pinkham's Vegetable Compound,** the famous woman's remedy for woman's ills. Unless it is a very good medicine and the claims made for it are honest, such a record would have been impossible—fraud or misrepresentations would long ago have been detected and the business gone into oblivion. Read this unsolicited letter:—

Corry, Pa.—"I am happy to write you about the benefit I received from Lydia E. Pinkham's Vegetable Compound. Before my marriage two years ago, I suffered something awful every month with pains and other distressing symptoms, and I took Lydia E. Pinkham's Vegetable Compound in dry form. Since then I have never been troubled with pain, not even a dull backache or headache, and it has helped me a good deal before childbirth. I recommend your medicine wherever I go." —Mrs. E. E. Ross, 112 E. Church St., Corry, Pa.

When a woman like Mrs. Ross is generous enough to write such a letter as the above for publication, she should at least be given credit for a sincere desire to help other suffering women. For we assure you there is no other reason why she should court such publicity.

We say it in all sincerity and friendship—try this medicine.

For 30 years Lydia E. Pinkham's Vegetable Compound has been the standard remedy for female ills. No sick woman does justice to herself who will not try this famous medicine. Made exclusively from roots and herbs, and has thousands of cures to its credit.

Mrs. Pinkham invites all sick women to write her for advice. She has

CLOSING OUT 4 STOCKS OF

JAPANESE ARTS

352 South Broadway **AUCTION** 352 South Broadway

The largest and finest collection of JAPANSES ART goods ever offered, consisting of bronzes, porcelains, satsumas, cloisonnes, carved furniture, embroidered screens, and hangings, kimonos, mandarin coats, etc.

FOR HOME DECORATIONS

Soft colorings and artistic shapes used by the oriental artists, together with their fine workmanship and attention to detail, make their art the most desirable as decorations in any home.

MUST BE SOLD AT ONCE

The failure of all the Japanese banks in this city, force the immediate liquidation of these stocks. My orders are imperative.

CLOSE UP!" ONLY A FEW DAYS MORE.

SALES DAILY, 10.30, 2:30 AND 7:30

352 South Broadway **W. H. Bosley** 352 South Broadway

GOODS PACKED FOR SHIPMENT FREE.

"Every Picture Tells a Story"

BURDENS LIFTED FROM BAD BACKS

Weary is the back that bears the burden of kidney ills. There's no rest or peace for the man or woman who has a bad back. The distress begins in early morning. You feel lame and not refreshed. It's hard to get out of bed. It hurts to stoop to tie your shoes. All day the ache keeps up. Any sudden movement sends sharp twinges through the back. It is torture to stoop and straighten. At night the sufferer retires to toss and twist and groan. Backache is kidney ache—a throbbing, dull aching in the kidneys. Plasters or liniments won't do. You must get at the cause, inside.

DOAN'S KIDNEY PILLS CURE SICK KIDNEYS

LOS ANGELES PROOF

H. J. Gardner, 1010 Alpine St., Los Angeles, Cal., says: "Several years ago I used Doan's Kidney Pills and they cured me of kidney trouble from which I had been a sufferer for years. I had severe pains in my back and at times after I stooped, I could not straighten without placing my hands on my knees for support. I was also caused much annoyance by the kidney secretions, the passages being too frequent and painful. I tried many remedies but was unable to find relief until I began using Doan's Kidney Pills. They removed every symptom of my trouble and I have never had the slightest attack since. Doan's Kidney Pills will always have my endorsement."

How to Tell When the Kidneys Are Disordered—

Painful Symptoms: Backache, sideache, pains when stooping or lifting, sudden sharp twinges, rheumatic pains, neuralgia, painful, scanty or too frequent urination, dizzy spells, dropsy.

Urinary Symptoms: Discolored or cloudy urine. Urine that contains sediment. Urine that stains the linen. Painful passages. Blood or shreds in the urine. Let a bottle of the morning urine stand for 24 hours. If it shows a cloudy or fleecy settling, or a layer of fine grains, like brick dust, the kidneys are probably disordered.

LOS ANGELES PROOF

Mrs. Henry Ponts, 821 Wall St., Los Angeles, Cal., says: "At the present time I hold the same high opinion of Doan's Kidney Pills as I did over two years ago. The fact that I have had no occasion to use a kidney remedy during the time that has since passed is enough to prove that my cure has been a permanent one. Some years ago I had a severe attack of inflammation of the bladder and was more or less troubled by a kidney weakness. I also suffered from a pain and soreness over my kidneys and often spots floated before my eyes. As bad as my case was, I found prompt relief from the use of Doan's Kidney Pills and the contents of three boxes of this remedy removed every symptom of my trouble."

A TRIAL FREE Test Doan's Kidney Pills Yourself

Cut out this coupon, mail it to Foster-Milburn Co., Buffalo, N. Y. A free trial package of Doan's Kidney Pills will be mailed you promptly.

DOAN'S KIDNEY PILLS

If the Pain is There It's Your Kidneys

Sold by all dealers. Price 50 cents. FOSTER-MILBURN CO., Buffalo, N. Y., Proprietors.

Choice Meats
Lowest prices. "Pay cash and save money" at THE NEWMARKET.

Crown Combinola
The Best Player Piano
SMITH MUSIC CO.
406 W. Seventh St.

ESTD 1865 S. Norbringer & Sons Diamonds and Jewelry

Furniture
....At Cut

Handkerch'ts 10c
Value 15c

Pure linen, ¼-inch hem; two hundred dozen to go at this price, or $1 dozen.

Suits
Made to Order

A special price which holds good this week only.

Suits to measure from half a dozen gray shades, tans, cream, cream with black stripes, lavender and other light spring colors; coats lined with Skinner's satin; hand-tailored throughout **$35**

Suits from mannish imported suitings, in light and dark colors, and from cream or gray materials of finest quality; strictly tailored models, special at **$40**

Skirts in 7-gore plain or side pleated effects; made (not including cost of your materials,) for..... **$1.50**

Other styles at a slight additional cost.

High Gra
At Great

If you can possibly think up a rug need, and now. Varieties are large; prices very

Body Brussels Rugs, 11.3x15, value
Roxbury Tapestry Rugs, 11.3x12, va
American Oriental Rugs, 10.6x14.6,
Body Brussels Rugs, 10.6x13.6, valu
Body Brussels Rugs, 10.6x12, value
American Oriental Rugs, 10.6x12, va

Room Size Ru

Solid colors, two-tone colors and Orien
Anglo-Turkish and Amaxim rugs,
Monmouth Wilton rugs, value $57.50,
Hartford Wilton, Savalon Wilton and
and $42.50, for .....
And dozens of other sizes and weaves

More
Among S

Spring weights a
ical prices.
Checks in serg
with various
Mannish Suiti
suitable for
values $3 to
Check and pla
and 38 inche
in striped eff
Moire Linings—
35c to 50c fo
Chevron Striped
or linings; go
Plain Colored
values 25c to
Lustral Sateens
sold everywh

Noter
din

Mohair Robes, $3.00. Value $7.50.

Suitable for couch c
a great diversity of

None but Good Bedding in Stock at Any P

Comforts, $1.00 Value $1.50. 70x78 size; silkoline covered, in assorted patterns; filling of fine carded cotton; $1.50 value for $1.00.

Wool Blankets $5.75. Value $7.00. About 20 per cent. cotton in these — to prevent shrinking; pink and blue borders; 72x84.

Fe
Pa
and
Sil
De
spec

219-229 South Broadway

Handkerch'ts 10c

Value 15c

Pure linen, ¼-inch hem; two hundred dozen to go at this price, or $1 dozen.

STORE MANAGERS' OUTLET SALE

Silk Gloves at 50c

Values $1 and $1.25

Short lengths; small sizes only; in black, white and a good range of colors.

Suits

Made to Order

A special price which holds good this week only.

Suits to measure from half a dozen gray shades, tans, cream, cream with black stripes, lavender and other light spring colors; coats lined with Skinner's satin; hand-tailored throughout **$35**

Suits from mannish imported suitings, in light and dark colors, and from cream or gray materials of finest quality; strictly tailored models, special at **$40**

Skirts in 7-gore plain or side pleated effects; made (not including cost of your materials,) for..... **$1.50**

Other styles at a slight additional cost.

Words to the Wise

Among Undermuslins

Ready for a big sale of sample undermuslins, that arrived just in the nick of time to enter the Store Manager's Outlet Sale.

Skirts		Drawers		Gowns	
$13.00 Skirts	$10.00	$2.00 Drawers	$1.35	$8.00 Gowns	$6.50
$12.50 Skirts	$9.00	$1.75 Drawers	$1.10	$5.00 Gowns	$4.00
$9.00 Skirts	$7.00	$1.25 Drawers	85c	$4.00 Gowns	$3.00
$8.00 Skirts	$6.00	$1.00 Drawers	70c	$3.50 Gowns	$2.50
$6.50 Skirts	$5.00	75c Drawers	50c	$3.00 Gowns	$2.25
$4.50 Skirts	$3.50	50c Drawers	25c	$2.50 Gowns	$2.00
$3.50 Skirts	$2.50			$2.00 Gowns	$1.50
$3.00 Skirts	$2.00			$1.75 Gowns	$1.25
$2.50 Skirts	$1.75			$1.50 Gowns	$1.00

Plenty of sizes; dozens of styles to choose from.

Knickerbockers Re-priced

Convenient Garments

Mercerized sateen and Soisette Knickerbockers. Value $1.75 and $1.00.
White wash silk knickerbockers, value $5.00, for $3.50
Heavy messaline knickerbockers, blue, brown, taupe and white, value $8.50, for $6.00

Wash Goods

Save Very Generously

Staple as staple can be—these wash goods; you'll want to buy generously.

Teazledown and Daisy Outing Flannels, in staple patterns, for nightgowns, petticoats, etc.; 12½c value..... **10c**
Percales—Any of our 36-in. white and colored ground percales, in staple patterns; 15c value for.. **12½c**
Ginghams—Fifty pieces of plaid ginghams; best domestic brands; values 12½c and 15c for..... **10c**

Uncommon Silks at Commonplace Prices

Even we never before offered such bargains in seasonable silks—all taken from regular stocks. No "bought-for-sale" goods.

Diagonal Cachmere de Soie, 33 ins. wide, in French shadings; values $2.50, for..... **$1.75**
Moire Velour—Three colors only in this; 45 ins. wide; silk and wool mixtures; value $3.50, for.... **$2.25**

Men's Bath Robes $2.00

Values $3.50

Of fine Terry cloth; generously cut and well made; plenty of sizes at this special price, to close out a quantity.

High Grade Rugs

At Great Reductions

If you can possibly think up a rug need, you'll find it economy to purchase here and now. Varieties are large; prices very small.

Body Brussels Rugs, 11.3x15, value $55.00, for $40.00
Roxbury Tapestry Rugs, 11.3x12, value $30.00, for $20.00
American Oriental Rugs, 10.6x14.6, value $47.50, for $33.00
Body Brussels Rugs, 10.6x13.6, value $47.50, for $35.00
Body Brussels Rugs, 10.6x12, value $45.00, for $30.00
American Oriental Rugs, 10.6x12, value $42.50, for $27.50

Room Size Rugs--9x12 Ft.

Solid colors, two-tone colors and Oriental floral effects; Hartford Saxony, Anglo-Turkish and Amaxim rugs, value $60, for $40
Monmouth Wilton rugs, value $57.50, for $35
Hartford Wilton, Savalon Wilton and Selkirk Wilton rugs; values $40 and $42.50, for $30
And dozens of other sizes and weaves are likewise reduced.

Wash Dresses

For Girls—Brand New, $5

Just out of their boxes from New York; the prettiest fresh styles and colors that ever sold for $8.00; poplinettes, linens, chambrays and ginghams; sizes 6 to 16 years; out Wednesday at $5.00.

Babies' Layettes

Complete for $10

Everything you can possibly need or fancy in these dainty little layettes—and all of first quality, of course. Doubt if you could begin to buy the articles separately for so little as $10.00. Third Floor—Infants' Section.

Women's Smart Coats

In Three Price Groups

No longer any question as to whether you need a Spring coat—now there's no question as to where you can best buy it. Look at these prices:

Both long and short coats in broadcloth, wool mixtures, coverts, a few white serges, black taffeta silks; some evening coats and capes; some Spring models among them; all perfectly good in style and dozens of different styles from which to make selection at these three special prices—

$7.50, $14.50 and $21.50

—On Sale Wednesday Morning—

Ruching

Buy a Quantity

In addition to the neckwear advertised yesterday, these newcomers:

Tourist Ruching—6 yards to box; white only; 35c value **25c**
Box Ruching—6 lengths in box; different colors; 65c value for **35c**

More Radical Reductions

Among Spring's Favored Wool Goods

Spring weights and colors, in preferred designs, enter the sale at economical prices.

Checks in serge and panama weaves—cream grounds, with variously colored checks; values to $1.25 for..... **50c**
Mannish Suitings—Imported from England; dark and light colors; suitable for men's or women's garments; values $3 to $3.75 for **$1.50**
Check and plain panamas and serges, in light and dark colors; 36 and 38 inches wide; light weight mohairs, plain and in striped effects; values 50c for **25c**
Moire Linings—in a good range of colors; values 35c to 50c for **25c**
Chevron Striped Sateens—36 inches wide, for petticoats or linings; good line of shades; values 40c to 45c..... **25c**
Plain Colored Percalines and sateens, in odd shades; values 25c to 45c for **15c**
Lustral Sateens—Closing out broken colors; yard wide; sold everywhere for 45c; now **25c**

Framed Pictures

Almost Given Away

Pictures, framed and ready to hang in den, library or living-room, at a ridiculously little price. Lots of subjects.

FRAMED PICTURES—Black and gilt frames; various sizes; some frames slightly damaged; values to $1.50, for **50c**

Small Kid Gloves

50c--Worth to $2

Reduced because they've been used in show window decoration and are a bit shop-worn; they'll give satisfactory service; in white, pearl, black and lots of colors. But in sizes 5½, 5¾ and 6 only. Worth $1.50 to $2.00.

Linen Values

Hard to Duplicate

Good judges of linen will be most liberal buyers of these today.

All-linen hand embroidered Scarfs; values to $4.00, for **$1.25**

All-linen Damask—Some 25 pieces, in different patterns—
75c Values, yard..... 65c
$1.25 Values, yard 95c
$1.75 Values, yard $1.35
$2.00 Values, yard $1.65

All-linen Napkins—Many different patterns; various sizes—
$2.25 Value, dozen $1.90
$4.00 Value, dozen $3.00
$5.00 Value, dozen..... $4.00
$10 Value, dozen $7.50

Noteworthy Bedding Values

Mohair Robes, $3.00. Value $7.50. Suitable for couch covers, motoring and carriage robes; a great diversity of colorings.

Some but Good Bedding in Stock at Any Price. You Can't Buy Wrong Here.

Comforts, $1.00 Value $1.50. 70x78 size; silkoline covered, in assorted patterns; filling of carded cotton; $1.50 value for $1.00.

Wool Blankets $3.75. Value $7.00. About 20 per cent. cotton in these — to prevent shrinking; gray and blue borders; 72x84.

Feather Pillows, 95c Pair. Value $1.50. Good size; blue and white ticking; buy them for apartments and rooming-houses.

Silk Down Comforts Decidedly Reduced. 6x6 and 6x7 silk down comforts; values $12.50 to $35; on special sale at $9.50 to $25 each.

Boys' Union Suits

35c 3 for $1

Good quality; right weight for now; the same sorts for which you've been paying fifty cents.

All Cluny Linens

One Third Off

Women won't need a second invitation to take these handsome pieces away.

ALL CLUNY LINEN PIECES—Every size in Doilies, Centerpieces and Scarfs; values $1.50 to $75 on sale at ..... 1-3 OFF
Incomplete sets in some instances.
—Art Needlework Section—

Ribbons 10c Yd. Val. 15c to 25c

A broken line, of course, but splendid values—taffeta and satin ribbons from 1 to 4 inches wide; nearly—not all—shades; plenty of black and white.

219-229 South Broadway **COULTER DRY GOODS CO.** 224-228 South Hill St.

PATHETIC.

WAYWARD GIRL DRINKS ACID.

Ends Life While Detectives Stand Near By.

Loss of Mother's Love Starts Downward Career.

She Keeps Poison Ready for Instant Use.

After detectives had arrested her on a charge of incorrigibility and were waiting for her to dress before going to the Police Station, Donna Juanita Harding, 17 years of age, committed suicide late yesterday afternoon at the Poinsettia apartment-house by drinking the contents of a two-ounce bottle of carbolic acid.

The life of the girl, her loneliness, her betrayal and the tragic end that marked the last chapter in her brief history make a sad story of heartache and disappointment.

The Harding girl was born in Chicago. Her Spa'' name came from a romantic novel which had engrossed her mother's attention at the time of the child's birth.

Her father died a short time after her birth, and later her mother married again. Her mother's attention was soon turned elsewhere and the girl came to Los Angeles. She had grandparents here, but their attention and love could not make up for the loss of the mother's affection.

ON DOWNWARD PATH.

Another relative, J. C. Lemasters, director of the American Optical Company, also did what he could to help the girl, but to no avail. She found companions that did not suit her kin. She lavished her child love upon young men, and older men, for that matter, only to her betrayal. It was the old story of wild nights about skating rinks, and later cafés and '' wilder nights in automobiles.

It was not long before the girl had been put on the café route and made the prey of any thoughtless or careless young man who cared to bestow attention upon her.

More than a month ago she purchased two ounces of carbolic acid from a drug store near Key West and Jefferson streets, not far from the home of her grandparents. This vial she carried with her constantly. The girl seemed to realize that there would be a terrible end to her life of sin. Her conversations with friends indicated this. She frequently talked of ending her life.

Yesterday morning Mr. Lemasters swore out a warrant before Judge Wilbur of the Juvenile Court for the arrest of the Harding girl and also Mildred McNulty, her chum, the one on a charge of incorrigibility, the other as a witness.

PLACED UNDER ARREST.

Donna, who had been acting as nurse on Figueroa street, could not be found, and the McNulty girl, whose father lives at Pomona, had quit her position with a telephone company. Detectives Mosick and Ziegler were detailed on the work and started in search of the girls. Late yesterday afternoon they saw them walking on Spring street and followed them to their room, where they told the girls that they were under arrest.

Both girls seemed to take the arrest calmly. In fact, the McNulty girl, who also is unusually pretty, though much larger than her companion, seemed the most excited and sat on the edge of the bed while the detectives packed her belongings. With desperate calmness, the Harding girl remarked: "Pardon me one moment while I step in the closet here and get my kimono."

She had her hand satchel with her. She was gone hardly a moment before she stepped from the closet, one hand to her mouth as though strangling back a cry of terror. She had the kimono over her arm. Her face was as white as marble as she stepped back into the room. She tried to smile. Desperately game to the end, she even tried to hold up her head as though proud of the hollow victory she had won, and then like a wilted flower she suddenly dropped forward.

Donna Juanita Harding,

who committed suicide when arrested for incorrigibility yesterday afternoon. Sketched in the Receiving Hospital.

Began to scream, realizing what had occurred. Donna was put on a stretcher and hurried to the Receiving Hospital and Mr. Lemasters notified. The girl died a few moments after reaching the institution.

"We had done nothing wrong," protested Miss McNulty. I had known Donna about five years and we chummed together. That was all. We decided to take this apartment several days ago. I never knew that Donna carried that acid about with her, but she seemed very depressed of late.

"When the officers arrested us I sat down while they packed our things, and she left to get her kimono. When she came back I detected the odor of acid and then Donna began to stagger as though dizzy. In her attempt to keep down the poison she had forced the back of her hand between her teeth and had burned it. I didn't know that she had been keeping company with any one in particular lately."

"She had been acting very wild, especially during the past year," said Lemasters.

"I tried to do what I could for her, but she would not stay at home. I got a good home for her, but she ran away from there, and during the last year she acted in such a manner that I knew something drastic must be done, so I visited Judge Wilbur at his home last night. We agreed that the best thing was to have her taken into Juvenile Court, and I swore out the warrant this morning. I had no idea that such a tragedy would result, but the girl was always very quick-tempered."

The body of the girl was removed to the Pierce morgue.

DISCUSS STREET DRAINAGE.

West Tenth Street Improvement Association Enlightened on Advantage of Enlarged Assessment.

Enlightenment was given the members of the West Tenth Street Improvement Association last night on the proposed storm drain in that section of the city, for the establishment of which a petition was yesterday presented to the City Council.

Chief Deputy J. W. Johnson and Engineer E. A. Tuttle of the City Engineer's office attended the meeting of citizens called under the auspices of the Improvement Association, which was held at No. 2835 West Tenth street, with W. L. Dukes presiding, and Secretary C. T. Vaughan keeping the record of proceedings.

A bond issue for the storm drain has been popular with the property owners, but Mr. Johnson set forth advantages for an enlarged assessment district, which gave them a new idea on the subject. If the drain system is built it will probably consist of a nine-foot pipe that will serve the territory from Vermont avenue west on Tenth street, and from San Marino street to Sixteenth street. About 2000 acres of land would be drained.

During the rainy season there is a constant flow of water on West Tenth street in this section, a considerable portion of which comes from the Westlake district and from the oil well section about Temple and First streets. The land involved lies in the old De la Brae watershed, and the assessment district might be made to include a large slice of the territory in which the natural drain drifts from Sunset boulevard to the city limits at West Eleventh street.

There were about 150 people present at the meeting and a vote of thanks was extended to the two speakers.

How to Have All the Hot Water You Want

Only 5c a Day. Remarkable Water Heater That Makes Water Heat Itself Without Anyone's Attention.

See it now at the Independent Gas Appliance offices, 604 South Hill street.

A water heater that at last solves the quick-cheap-hot-water problem, a heater, with almost human brains, a heater that saves four-fifths of your hot-water expense, and that saves you every bit of $75 a year. This you can see now at the offices of the Independent Gas Appliance Co. This heater is the only one that does not store water but heats it, that burns gas only when the hot water actually pours from the faucet, that heats water instantaneously—big rivers of it, that gives piping hot water from any faucet in your house from basement to attic at any minute of the day or night, a heater that heats its own water automatically without anyone's attention, and that makes the old kitchen-boiler a positive inconvenience and a back-number.

This remarkable contrivance is the Humphrey Instantaneous Automatic Gas Water Heater. This heater does not store water, like a kitchen boiler, but heats water, and does it instantaneously. It heats cold water instantaneously as it flows through the faucet.

Every housewife knows the inconvenience of a kitchen boiler, because you always have to heat more water than you use, you have to wait quite a while before it gets sufficiently hot, the water you get is usually only lukewarm, the supply of water is limited, it means an expensive waste of gas and time, and much inconvenience, and besides when hot water is drawn from the boiler cold water rushes in and cools off your hot water.

With the "Humphrey Automatic" this is all different. By putting one in your basement or kitchen, you have all the hot water you want, oceans of it, as hot as you want it, and at any minute of the day or night, at any faucet. Turn the water on and instantly the gas turns up and heats the water instantaneously as fast as it can pour out. Turn off the water and the gas shrinks to a tiny spark, and all gas expense is stopped.

Hot water from a kitchen boiler, heated by coal or gas, costs 25c a day for a family of five, but with the "Humphrey Automatic" it costs but a fifth of that—only 5c a day, or less. You pay for gas only while you are drawing hot water. So you have hot water at the turn of the faucet, from attic to basement, instantaneously.

With the kitchen boiler only one warm bath can be had in an evening, none on wash day. You have to bathe when you can, not when you want to.

The "Humphrey Automatic" never gets out of order; there are no plumbing bills to pay. It costs is inconsiderable. It quickly pays for itself, and is a marvel of ingenuity, a money-saver, gas-saver, time-saver, a perfect beauty and will make your home a paradise.

The "Humphrey Automatic" Heater quickly pays for itself. It is beautiful and most accurately made of steel, cast iron and copper, nickel-plated, indestructible, and absolutely safe even with children around.

Let us send you a beautiful book of illustrations and full explanation of the wonderful Humphrey Automatic Water Heater free. Send your name and address or call at the Los Angeles agents, Independent Gas Appliance Co., 604 S. Hill st., where the Humphrey Heaters are on exhibition.

We also manufacture a smaller heater which produces hot water instantaneously for use in bathrooms, the Humphrey Instantaneous Bath Heater, which is a device every bit as remarkable as the larger heaters, but supplying hot water for the bathtub and wash bowl only. If interested in this also, send for our booklet on the Humphrey Instantaneous Bath Heater.

GENEROUS RESPONSE.

Benevolent People Make Prompt Provision for Wants of Sick Man and Large Family.

The tender cord of sympathy that binds all humanity together, has had a splendid illustration in the case of the Marsh family, an appeal in whose behalf was made in The Times on Sunday.

Sick, out of work and discouraged, with a wife and six bright little children on his hands; the father was looking forward to the future with a feeling that no one will ever know, except he who has felt the same. After an experience of a day with a splendid benevolence of the people of Los Angeles, a different light came into his eye, a stronger courage filled his heart, and the future looks brighter before him.

The larder of the modest cottage was filled with a bounteous hand, little comforts that they had no reason to expect, were placed at their disposal, and cash was laid on the table to supply the need they might consider greatest. All this came from unselfish and unheralded men and women, and was received with true gratitude, for there are times in the life of people, who have never before been dependent upon others, when there is no other way out.

In addition to the relief taken to the residence on Thirty-sixth street, The Times acknowledges receipt of the following contributions, in which the smallest sum contributed, expresses an equal amount of sympathy with that of the generous leader. It is hoped that the total sum, when all are in, will enable the sick man to be sent where he can be cured: Mrs. M. C. Y., $50; Harlan B. P., $2; J. C. S., $5; Millard S., $2; Cash, $10; J. J. M., $1; J. N. H., $5; A friend, $10; "For Marsh family, $5; A friend, $5; A friend, 25 cents; A friend, 50 cents; "A widow's mite," 50 cents; total, $96.25.

SUPREME COURT TERM.

The April term of the State Supreme Court will convene here next Monday. On the afternoon of the opening day, motions will be heard en banc. On Tuesday nine cases will be heard, among them several of a criminal nature. The following days will be devoted to hearing arguments in department. The calendar provides for a sitting on the 18th. The business of the Los Angeles district is constantly increasing.

Buy at Beautiful Oceano Beach. Lots close to Harbor now selling for $250, $25 down and $10 per month

The only beach on the coast where you can buy at first price. Come to our office and investigate.

Stereoptican views every Tuesday and Friday evenings at 8 o'clock illustrating the river, harbor and surrounding country---700 inhabitants now in Oceano.

The Oceano Land and Harbor Co.

121 Merchants Trust Bldg.—207 S. Br adway

BRYANT UPHOLSTERED FURNITURE CO. | FINISHING POLISHING

SALE OF LATE U. S. ARMY GOODS

For Short Time Only

137-139 S. Spring Street

Goods from Government Arsenal—Things to Please and Interest Everybody

Automobile or Duster Coats

60 inches long, cover you all up. For both men and women, and keep your clothes clean from dust while autoing, riding in carriage or working. U. S. goods originally, made over. Wind-proof. Price $1.

Blankets, All Wool, 4 and 6 lbs., $3.25 and $4.50

Navy Blue Serge, All Wool, 56 in. Wide, $1.50 Yard

U. S. Marine Stockings, half wool, 25c pair

Linen Pillow Covers for both sides, partly covered with U. S. Chevrons, like cut 50c

U. S. Navy Shoes $2.50

Overcoats, new, cost $13.00, price... $3.00

Aprons for all working people	.25	Braid in fancy colors, on cards	.10
Abdominal bands, all wool	.10	Buttons, army, 6 on card	.10
Belts for workmen and others	.10	Blue serge, 56 inches, yard	$1.50
Blouses, unlined, large sizes	2.00	Bags, cloth and leather	.35
Blouse shirts, all wool	1.00	Buckles, U. S. and eagle	.25
Bags for camping, each	.65	Bayonet sets for your room	.75
Blue all wool flannel shirts	2.25	Blankets, various, pure all wool	
Bayonet sets for your room	.75	Chevrons, for fancy sofa pillows	.05
Bugles, with cords	2.75	Chevrons, gold, for fancy work	.25
Blue serge, per yard	1.50	Cords, fancy colors for curtains	.10
Coats, khaki, 36-37-38 size	1.00	Coats, dusters, automobiling, etc	$1.00
Coats for carriages and autos	2.00	Caps, for home dusting	.05
Coats for smoking jackets	2.00	Candle sticks, U. S. goods	.50
Collars, U. S. linen	.01	Cords for fancy trimmings	5c, 10c and .25
Hats, caps, helmets		Cords for edging sofa pillows	.25
Jumpers, sailors' white	.50	Linen pillow covering, fancy	.20
Linen covers for fancy pillows	.50	Linen covers for tables, etc	1.00
Linen covers for table top	1.00	Leather straps for school books	.75
Serge, navy blue, 56 inches wide, yard	1.50	Nankeen undershirts for ladies	.25
Stockings, half wool, pair	.25	Navy cap ribbons, silk and gold	.50
Shirts, all wool, best	2.25	Petticoats, made of wool bands	.50
Shirts, under, cotton, nankeen	.25	Sconces, made of U. S. bayonets	1.00
Trousers, pure all wool	1.25	Sofa pillow tops, chevrons on	.25
Trousers, khaki, U. S.	1.50	Sailor blouses for schools	.50
Trousers, working, canvas	.50	Safety pins, U. S., dozen	.05
Ordinance Materials, etc.		U. S. coat of arms on plaques	.35
Angular Bayonets with scabbards	.35	U. S. Army spool silk	.05
THINGS TO PLEASE LADIES, TOO		Wool bands to make underwear	.10
Aprons, for clothes pins, etc	.25	Sailor Jumper for school, rinks	.50
		Bayonet candelabra	1.00
		Two Bayonet sconces	1.50
		One Bayonet sconce	1.00
		Scabbard sconces	1.00
		Bayonet sets	.75
		Navy cutlasses	1.00
		Civil war officers' swords	1.00
		Leggins, Navy, pair	.50
		Hats, black	.50

Open Day and Evenings from 8 a.m. until 7 p.m.

GOODS FROM U. S. GOVERNMENT ARSENALS

137 and 139 SOUTH SPRING STREET

W. S. KIRK, Manager

Things and Goods Unusual to Interest and Please Everybody That No Other Stores Have. Catalogues With Prices Are Handed to All at Door. Guns and Carbines on Sale Tuesday next, 12th.

A HOME

With No Interest and No Taxes

Just glance this over Mr. and Mrs. Homeseeker.

We sell you the house
With no interest
With no taxes
On small cash deposit
On rental payments
At the same price as others

Further, if you die your heirs or assigns get a clear title to the property.

Can You Beat This?

Come in and talk with us.

Co-Operative Building Co.

A 1236 626-627-628 Merchants Trust Main 9120

Buy - WHY - Buy ELK HILLS MIDWAY

It owns (not leased) 160 acres. It has the men that made California Midway a success, as officers.

Frank L. Lower is President and also President of California Midway.

D. W. Wickersham is Vice-President of this company—also of California Midway, and a large stockholder in Lakeview.

These men picked out the ground and say it is a better buy than Midway was a year ago.

——Get in at once——

See E. H. Newland, Fiscal Agent for the Company, 617-18-19 I. W. Hellman Bldg., or

M. S. Robertson, Secretary and Treasurer of the Company.

Elk Hills Midway Oil Co.

F3724. 301 STORY BLDG.

Schools and Colleges.

Business College The Isaac Woodbury

Fifth Floor Hamburger Bldg., Los Angeles; 100 feet above street-noise and dust. Oldest and foremost in the Southwest. Enter any time. Apply for Catalog—27th YEAR. F1856, Main 2305. Elevator entrance, 320 W. 8th, same as library.

Marlborough Preparatory School

636 West Adams Street

Between Chester Place and Figueroa St. Conveyance with teacher will be provided when necessary.

For Girls Under Fourteen.

Careful home training, constant advancement, irrespective of grade limit.

Physical development a specialty. Grounds adapted to freedom of outdoor life.

Telephones West 2216 and 22203.

MISS LINDLEY, Principal.

Marlborough School for Girls

865 West 23rd Street.

Spring term begins February 9th. Certificate admits to colleges. Pupils under 14 not received.

References from school last attended absolutely necessary if applicant is unknown to the principals.

Weekly lectures in French, with stereopticon, by Mons. Jacquard Auclair of the French Alliance.

Catalogues sent on application.

MRS. GEORGE A. CASWELL, Principal.
MISS GRACE WILTSHIRE, Associate Principal.

Business College The Isaac Woodbury

Fifth Floor, Hamburger Bldg., Los Angeles; 100 feet above street noise and dust. Entrance 250 W. 8th st. Catalog. 27th YEAR. F1856, Main 2305.

The Maryland School

726 BEACON ST.

All departments and kindergarten. Individual instruction. Spring term opens March 7. F. A. BARR. C. GOUGH, Pres.

L. A. Business College

Incorporated

Kennard's Polytechnic Business College

1929 So. Grand Ave.

Most select. Most thorough. Lowest

Big G

The remedy for Catarrh, Colds, Hay Fever and inflammations, irritations or ulcerations of all mucous membranes, and discharges from the nose, throat or other organs.

Sold by Druggists or in plain wrapper, express prepaid, on receipt of $1, or three bottles, $2.75. Booklet on request.

The Evans Chemical Co. Cincinnati, O. U. S. A.

Beale's BUSINESS COLLEGE

Now in its new home, N.E. Cor. 8th and Hill sts. Entrance on 8th st. F6700, Main 811. Call and see the finest room in the State.

The Brownsberger Commercial College

953-957 W. 7th St.

Enrollments Daily, New Catalogue.

Both Phones. F. Brownsberger, Pres

MISS WING'S SCHOOL

Day and Boarding. Spring term opens April 4. All departments. Public school curriculum followed and special courses. Small classes. Private tutoring in all branches afternoons and evenings. Phones 53144, West 5844. Miss Ethelwyn Wing, M.A., Principal.

Girls' Collegiate School

Casa de Rosas
Adams and Hoover Streets
Upper School
Miss Parsons and Miss Dennen, Principals.
Lower School
942 W. Adams Street
Opposite Casa de Rosas.
Miss Thomas and Miss Mosgrove, Principals.

Harvard School (Military)

Western Ave. Boarding and day pupils. 10-acre athletic field. Manual training shops. Detailed U. S. army officer. Men teachers. Accredited to the Universities. Write for illustrated catalogue. Tel. 72147. Grenville C. Emery, Litt. D., Head Master.

California School for Boys

Boarding and day. Military drill, sleep-

EXCURSIONS

SALT LAKE ROUTE

TO THE ORANGE GROVES

Leave Los Angeles at 8:35 a.m. Personally conducted to Riverside and Redlands. Get tickets at First Street Station or 601 South Spring St.

PILES CURE

Fistula and Rectal Troubles Without Operation. Under Positive Guarantee. No pain, inconvenience or loss of time. Send for my free book. DR. C. M. WOODBURY, 683½ So. Spring St., Los Angeles.

CHICHESTER S PILLS

THE DIAMOND BRAND.

Ladies! Ask your druggist for Chi-ches-ter's Diamond Brand Pills in Red and Gold metallic boxes, sealed with Blue Ribbon. Take no other. Buy of your Druggist. Ask for CHI-CHES-TER'S DIAMOND BRAND PILLS, for twenty-five years known as Best, Safest, Always Reliable

SOLD BY DRUGGISTS EVERYWHERE

McBurney's Kidney, Bladder and Rheumatism Cure

One Bottle Cures

Prepaid $1.50 All Druggists

Send 10c in 2c stamps to

ENJOYABLE.

BALL IS BIG FAMILY PARTY.

Hamburger Employees' Society Has Annual Dance.

Grand March Makes a Picture to Be Remembered.

The Organization Is in Very Good Condition.

It was just a big family affair, the third annual ball of the Hamburger employes' Benevolent Society, at the Goldberg-Bosley Assembly Rooms last night. For days the employes of Hamburger's great store talked of it, and last night they appeared with eyes dancing and feet tingling, eager to

body else dance can Hamburg Society w for the b the 1200 a partectly supervi today has Its aim is disabled, when deat

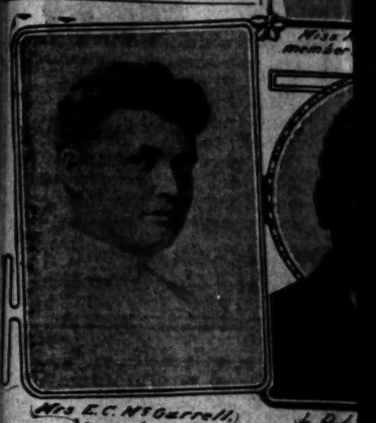

Mrs E.C. McGarrell, Secretary.

Factors in a Great Institut

Two officers of Hamburger's Employees' Benevolent leaders in the third annual ball last

ide over the glistening floor. When M. and Mrs. D. A. Hamburger led the grand march at 9 o'clock, it was a picture not soon forgotten.

Immense as the assembly rooms are, the area was not large enough to accommodate more than one-third of those who wished to participate. So while the long lins undulated in the pretty figures of the grand march, hundreds looked on, keeping time to the spirited music. In a twinkling the march broke into waltzing couples, and the ball was on.

The programme comprised fifteen dances, with three extras. The waltz and two-step were favorite numbers. More than 1500 invitations had been issued to the ball, which was the largest as it was the most enjoyable, so it is given. Everybody knew every-

tor and a num tendance, so th to the ailing. dent, L. D. L Miss Mary Fle C. McGarrell; monds. Direct ficers, are: N. C Miss Sadie Le Frequently d tainments are fellowship. Am which is the c mittees having charge were:

Reception: L Sweet, W. E. C kins, Mrs. McG Floor: C. S. Gardner, Wate Meredith, McCul Weston, Vejar Brown, Anderso

Amer

For the first

Fi

This St

Remember, first con
PROVEN GUSHI
up and see

AMERI

ENJOYABLE.

BALL IS BIG FAMILY PARTY.

Hamburger Employees' Society Has Annual Dance.

Grand March Makes a Picture to Be Remembered.

The Organization Is in Very Good Condition.

It was just a big family affair, the ...d annual ball of the Hamburger ...loyes' Benevolent Society, at the ...berg-Bosley Assembly Rooms last ...ht. For days the employés of Ham...ger's great store talked of it, and ...e night they appeared with eyes ...ing and feet tingling, eager to ... over the glistening floor. When ... and Mrs. D. A. Hamburger led the ...l march at 9 o'clock, it was a pic... not soon forgotten.

...nse as the assembly rooms are, ... area was not large enough to ac...odate more than one-third of ... who wished to participate. So ... the long line undulated in the ... figures of the grand march, ...nds looked on, keeping time to ...pirited music. In a twinkling the ... broke into waltzing couples, and ...ball was on.

...e programme comprised fifteen ...with three extras. The waltz ...one-step were favorite numbers. ... than 1500 invitations had been ...d to the ball, which was the larg... it was the most enjoyable, so ... given. Everybody knew every... body else, partners were plentiful, and dance cards were kept well filled.

Hamburger's Employés' Benevolent Society was organized two years ago for the betterment and protection of the 1200 employés of the store. It is a perfectly conducted society, carefully supervised by the management, and today has a balance in the treasury. Its aim is to provide for the sick and disabled, and assist with financial aid when death invades the ranks. A doctor and a nurse are in constant attendance, so that instant aid is given to the ailing. The officers are: President, L. D. Lederman; vice-president, Miss Mary Fletcher; secretary, Mrs. E. C. McGarrell; treasurer, W. J. Tummonds. Directors, including the officers, are: N. Cohn, W. J. Fitzpatrick, Miss Sadie Lewis, W. C. Heffelfinger.

Frequently during the year, entertainments are given to promote good fellowship. Annually a ball is given, which is the chief event. The committees having last night's ball in charge were:

Reception: L. D. Lederman, Otto Sweet, W. E. Chamberlain, Mrs. Jenkins, Mrs. McGarrell, Miss Sowinski.

Floor: C. S. Holzwasser, Misses Gardner, Waterbury, Simms, Tufts, Meredith, McCulloch, Marousek, Busha, Weston, Vejar, Weber, Larquier, Brown, Anderson, Parks, Orosco, Weston, Driesbach, Gilman, Messrs. Gardner, Flatte, Gold, White, Depres, Furnoy, Gwin, Elliott, Fitzpatrick, Walters, Gilbert, Robinson, Lockwood, Quinby, McLean, McIvor, Nalewaja, Hadley, Flesher, McKelvie, Crosthwaite.

Arrangements: N. Cohn, W. J. Fitzpatrick, Mrs. E. C. McGarrell.

Miss Martha Sowinski, member reception committee.

Mrs. E. C. McGarrell, secretary.

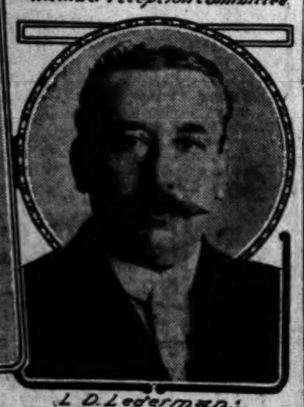

L. D. Lederman, president.

Factors in a Great Institution.

Officers of Hamburger's Employees' Benevolent Society, and one of the leaders in the third annual ball last night.

"BREEZY POINT."

Amusing Play of Life in New England, to Be Given at Young Women's Christian Association.

The students of the educational classes of the Young Women's Christian Association will give an entertainment on Friday and Saturday evenings, consisting of a comedy in three acts, entitled, "Breezy Point," a charming and amusing story of New England life. The play is being prepared under the direction of Miss Vida Lobingier, and the cast is taken from the various classes as follows:

Aunt Det by Dexter, mistress of Breezy Point, Miss Beth Nash; Elinor Pearl, of unknown parentage, Miss Mabel Gird; Ashrael Grant, workhouse waif, Miss Eva May Davis; Mrs. Hardscratch, with business propensities, Miss Blanche Dabney; The Hardscratch Twins, "who never tell nothin'," Miss Edith Woodham and Miss Sophie Palmer; Mehitible Doolittle, Miss Emma Thompson; Bernice Vernon, Miss Ruth Pierce; Laura Leigh, Mrs. H. W. Mellem; Edith Norton, Miss Estelle Miller; Clarice Fenleigh, Miss Cathrine Harter; Fantine, the French maid, Miss Edith Bowen; Old Clem, the gypsy, Miss Nellie Dabney.

Miss Sue Barnwell, chairman of the Entertainment Committee, is also giving her time to aiding in the preparation of the play. The proceeds will be for the benefit of the clubhouse at Huntington Park, and for other needed equipment.

WILL SEE THE PEOPLE.

Republican Candidate Proposes to Gridiron Southern California Counties During Campaign.

Philip A. Stanton and a party of his supporters, composed of leading business men, will leave today for a two days' trip to San Diego. The party will go by train, and no stops will be made en route. Later an automobile trip, taking in all the towns in Orange and San Diego counties, will be undertaken.

Early next week Mr. Stanton and a large party, composed principally of Stanton boosters from Pasadena, Long Beach and Los Angeles, will go to Santa Barbara by automobile, visiting every city and town on the routes going and coming. Open-air meetings will be held, when short speeches will be made, and the people given a chance to see and shake hands with the candidate for Governor.

MEETS TROUBLE IN TEXAS.

Man Who Gains Notoriety in Los Angeles Is Facing Eight Felony Charges.

James P. Burford, who gained notoriety here by offering large rewards for information as to the whereabouts of his wife, and later by her complaints against him, is in serious trouble in Texas, according to reports from Houston.

Eight felony charges have been preferred against him and are now pending. He is accused of having been mixed up in several stock swindles.

Burford professes to be a mining engineer and has such a fluent line of talk that he could influence the average business man, if he were not acquainted with him.

FIFTEEN DOLLAR SUITS THAT BEAT THE WORLD

Cicero said—

"Let a man do the work he knows best."

That's just why we're in this clothing business. We've made it a study. We know just how to give you better value for $15 than any one else, and better than we know how to do anything else.

Hadn't you better deal with men who make a specialty and study of saving you $10 on every suit they sell you?

OREMAN & SECOND FLOOR CLARK

CITIZENS NATIONAL BANK BL'D'G.

THIRD STREET OPPOSITE LEVY'S

BANK'S ANNUAL MEETING.

The annual meeting of the Home Savings Bank, located in the Alexandria Hotel building, has just been held, resulting in the election of the following officers: R. J. Waters, president; W. J. Callendar, O. J. Wigdal, vice-presidents; J. L. Thompson, cashier; George E. Reed, assistant cashier, and the following directors: W. M. Bowen, J. W. Bullard, W. F. Callendar, L. J. Christopher, F. M. Douglass, Herbert J. Goudge, George Hanna, Henry T. Hogard, D. F. Hill, R. B. Lane, William Meek, George R. Murdock, W. E. Oliver, T. A. Thompson, R. J. Waters, H. J. Whitley and O. J. Wigdal.

The fiscal reports of the bank show a gratifying growth, with steadily-increasing deposits.

A party of Colorado Springs tourists at the Lankershim is made up of Mr. and Mrs. A. C. Magruder, Carlton Magruder and Mrs. Kirkpatrick. Mr. Magruder is a mining operator.

Charles J. Durbrow, secretary of the Selby Smelting and Lead Company of San Francisco, is one of the recent arrivals at the Van Nuys.

Going East via San Francisco

costs no more than other ways, with the added advantage of stopping for a view of the many attractions presented by this famous city. The Southern Pacific service includes several excellent trains from Los Angeles to San Francisco, notably the daylight "Short Line Limited" via Coast Line, and "The Owl," night flyer via Fresno.

For first-class travel, these trains in connection with the magnificent

San Francisco Overland Limited of the Southern Pacific

afford the utmost luxury and comfort on the journey. Full particulars, tickets, etc., at Southern Pacific Offices, 600 South Spring Street, and Arcade Station, Fifth Street and Central Avenue, Los Angeles. 148 East Colorado Street, Pasadena.

Drs. Shores

Are Expert Medical Specialists, in all the word implies, with years of continuous success in Los Angeles, and over 100,000 cases treated. They have the skill and experience.

BE SURE — MAKE NO MISTAKE

Sick people with whom every dollar counts can not be too careful in selecting their physician to treat them. Disease does not wait. Start right—you may not have a second chance. Beware of "Fake Medical Companies" and "Quack Doctors." Drs. Shores will treat you if you want a Cure for the low fee of $5 a month for all Catarrhal, Chronic Diseases. All Medicines free. Consultation Free.

WE TREAT AND CURE

CATARRH — Deafness, Asthma, Lung trouble, Rheumatism, Hay Fever, Epilepsy, diseases of women and children, Insomnia, Heart Troubles, Diseases of the Stomach, Kidneys, Liver, Bowels and Bladder, and all Curable Nervous and Chronic Diseases.

HOME CURES BY MAIL.

WRITE—If you live out of town for free symptom blank.

HOURS—9 to 4. Evenings, 7 to 8. Sundays, 10 to 12.

Drs. Shores & Shores

MINNIE BUILDING,

THIRD AND SPRING STS.

ENTRANCE: 122 W. THIRD ST.

A. D. LESLIE, A PROMINENT MINING ENGINEER, WHO LIVES AT 903 E. FIFTH ST., LOS ANGELES, SAYS: "About ten years ago I had some trouble with my lungs and became generally run down. I lost in weight and took cold and had some fever every day. My cough was bad and I had a stitch in my side which was very distressing, and on one or two occasions I spit up blood. All of these symptoms were greatly aggravated by a general catarrhal condition. I read of Drs. Shores & Shores' many cures and decided to try their treatment. I can truthfully say that two months' treatment has improved me in every way. My cough is all gone and I am feeling fine in every way. I cheerfully recommend Drs. Shores' treatment to any one suffering as I did."

(Signed) "A. D. LESLIE."

BISHOP'S COCOA

Investment Bonds

SECURITY

Central Income Property.
Convey Ownership Rights
Pay 6½% to 7% and carry
Growth in Value Profit.
THE TRUSTEE COMPANY
424 S. Broadway, Suite 204-5.

SECURITY HOME BUILDERS

613-14 Grant Bldg., 335 So. Broadway.

BRADFORD'S BREAD

THE CLEANEST BREAD SOLD IN LOS ANGELES

American Midway Oil Co.

At 8 o'Clock This Morning

At the Offices of the Company, 519 W. P. Story Bldg.

The Opening Sale

For the first time a limited allotment of stock in this absolutely high-class company will be offered to the public at

Fifty Cents Per Share

If you ever intend to invest in OIL make the effort and get in on this first original allotment.

This Stock Will Go to One Dollar Quick

Remember, first come, first served. Investigate our personnel. Our land is absolutely the best PROVEN GUSHER-TERRITORY. One well down 700 feet NOW. Our office will be full. Come up and see for yourself. RIGHT NOW. This is YOUR opportunity to get in right.

AMERICAN MIDWAY OIL CO.

519 W. P. STORY BUILDING

Los Angeles County—Correspondence from Its Cities and Towns.

NEWS REPORTS FROM CORRESPONDENTS OF THE TIMES.

IN THE PUBLIC GAZE.

JACK CUDAHY BREAKS OUT OF SELF-IMPOSED PRISON.

Goes on a Jolly Golfing Excursion and Plays the Caddy for Papa—Coaches the Big Meat Packer at the Game—Out of the House But Once Until Yesterday, Since His Arrival.

MICHAEL CUDAHY, who hurried East to reason with his recreant daughter-in-law, Mrs. Jack Cudahy, in Kansas City, reappeared yesterday at the family home in Pasadena.

From the bitter interview given out yesterday by Mrs. Cudahy in Kansas City, it would seem that, as a peacemaker, his efforts did not meet with extraordinary success.

The events at the Cudahy home in Pasadena yesterday indicated, however, that Jack was not overcome by grief at the outcome of the negotiations.

For the first time since his sensational running jump into retirement, young Cudahy yesterday plucked up his spirits and started out to enjoy life, after reading his wife's bitter "roast" in the morning paper.

He and his father and sister went automobiling and played golf all afternoon in the drizzle.

It has been generally supposed that Jack Cudahy has been in hiding on the Cudahy ranch since his arrival in Southern California. The fact is, he has not been out of his father's house but once until yesterday.

He has been literally a prisoner in self-imposed confinement. He has spent his days reading or moodily walking the floor, and has spoken to no one outside of his own family.

No guests have been received. Newspaper reporters were turned back at the doors. Servants afflicted with lockjaw answered the telephone. He has not even ventured into the yard and grounds that surround his father's house on St. John's avenue.

One night last week the big limousine was brought around after dinner and Cudahy went out for a short drive with his mother. That was the only time until yesterday that he broke the siege.

Day before yesterday his father arrived from Kansas City with tidings of the domestic situation. Jack began to brighten up immediately.

The elder Cudahy is an ardent golf enthusiast. The day of his return home, he straightway trooped out to the links; but he went alone.

Yesterday Jack was persuaded to go with him. They took advantage of the cloudy and uncertain weather because few players were likely to be on the links.

It was evident that Jack dreaded to make the plunge. He was finally driven out by the proximity of two young men, whom he took to be reporters, lurking about the house.

Jack Cudahy's mother left the house first in the limousine; then a big touring car backed up to the porch. There was a long wait. Finally young Cudahy and his father and sister came out and were about to get in the car when a sudden downpour of rain came.

The car was sent scurrying back to the garage. Jack Cudahy seemed much disappointed and paced up and down the front porch with nervous tread.

At the first let-up of the rain, the car was again ordered around and the party embarked.

Jack Cudahy was sitting in the small front seat. He looked drawn and tired and very white. He was extremely nervous.

As the automobile whirled out through the driveway, he turned anxiously to look after the loitering young men.

"They are reporters," he said to his father, in a savage tone; and turned to glare at them until the car scooted around a turn of the street and disappeared.

The Raymond golf links, where they were to play, are only a few blocks distant. They made the trip at top speed. Jack was so much alarmed at the presence of the supposed reporters that he straightway sent his chauffeur back to investigate. The scouting chauffeur and reporters circled around each other with dark and mutual suspicion.

They were followed to the links by the ironies of fate. Instead of being deserted, as they had supposed, the links had the biggest crowd of the month. Jack drew back; but was persuaded to play anyhow.

The Cudahys registered under their own names; took caddies and disappeared over the hills.

Jack and his father made the round together. Michael Cudahy is an accomplished meat packer, but his golf is a mortification to his caddies.

On the way 'round, Jack coached the old man and finally carried most of his clubs for him. It was probably the first pleasant day that has fallen to the lot of Jack Cudahy since his flight from Kansas City.

The other players were so much occupied with the game that they did not realize the presence of the Cudahys. Jack was enthusiastic over the links, but would not discuss his case.

He went home looking more cheerful and in better spirits.

His father seemed to be exuberant and full of good nature.

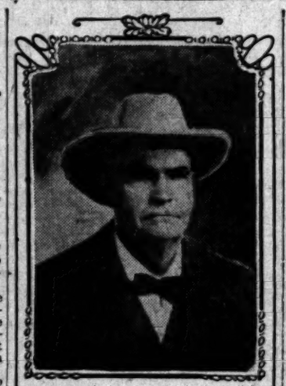

On Citizens' Ticket.

Candidates for Board of Trustees. Top, Edward Horan; center, E. D. Hostetter; below, Dr. J. M. White.

PASADENA.

DOCTORS NAME MEETING DATE.

HOMEOPATHIC PHYSICIANS TO HOLD CONVENTION.

National Association Will Gather in Crown City in July—Council Will Get After Contractors — Pacific Electric Railway Managers to Be Prodded.

Office of The Times, No 36 S. Raymond Ave.

PASADENA, April 5.—The national convention of homeopathists will be held here July 10 to 17.

A committee of homeopathic physicians was entertained at the Maryland by Mayor Earley, E. T. Off, president of the Board of Trade; Frank G. Hogan of the Polo Club, President Printz of the Merchants' Association, and the management of the hotel, last night. The committee doctors consisted of S. S. Barnard, W. J. Hawkes, W. E. Waddell, H. M. Bishopp, T. C. Low and W. P. Foster, who have charge of arrangements. The convention will bring to Southern California four to five hundred delegates. D. M. Linnard, manager of the Maryland, announced that his hotel will stay open all summer and will be in shape to house the visiting doctors.

FAVORS PENALTY.

"I am in favor of an ordinance compelling all contractors who make bids for street grading and paving to accompany these with an agreement to complete the work in a certain specified time or be penalized," said J. D. Mersereau at the Council meeting yesterday. The idea will probably be included in a new ordinance.

WILL PROD RAILWAY.

A resolution was unanimously adopted at the meeting of the Council yesterday morning to again "prod" the Pacific Electric Railway for better car service. Cattell insisted that the Council call in a body at headquarters, Sixth and Main streets, Los Angeles, and make a stern demand for more cars and a better schedule. Another proposition was to commence action against the railway on the ground that the franchise is being violated. Mayor Earley and Councilman Barnes suggested that the better plan is to invite General Superintendent McMillan to come to Pasadena and discuss the matter.

WORTH TRYING.

The Realty Board was represented at the Council meeting yesterday morning by W. W. Ogier, who entered a protest against the recent action of the Council in instructing that the names of streets and house numbers be painted on the curbs for the convenience of strangers in the city. He urged that this will disfigure the city. The Council figures the proposition is novel enough to be worth trying.

FOR RAPID TRANSIT.

The Pasadena Rapid Transit Company Committee of the Board of Trade, consisting of G. P. Cary, chairman; B. O. Kendall, G. F. Kernaghan, Albert Mercer and F. G. Hogan, met yesterday afternoon in the office of the chairman for the purpose of organizing and outlining a campaign. The committee will hold another meeting in a few days and appoint sub-committees.

MUSICALE.

Mrs. Caswell A. Sharpe and daughter, Miss Marion Sharpe, were hostesses yesterday at a musicale given at their home on South Orange Grove avenue. Harry Clifford Lott of Los Angeles gave several solos, accompanied by Mrs. Lotton the piano, and Ralph Ginsburg, violinist, furnished several numbers. Tea was served in the dining-room after the programme, tulips. Mmes. J. M. Mothershead, Revel Lindsay English and Joseph Foster Rhodes assisted in entertaining. There were about fifty society matrons and maids present.

ANNIVERSARY DINNER.

Mr. and Mrs. Walter Raymond entertained last evening at Hotel Raymond with a dinner, celebrating the seventeenth anniversary of their wedding day, Mr. and Mrs. Fred Elmer Wilcox being the guests of honor, as they celebrated yesterday their eleventh anniversary. Covers were laid for Dr. and Mrs. John Willis Baer, Prof. and Mrs. Charles Frederick Holder, Dr. and Mrs. Eben Clapp, Mrs. Albert Sherman Hoyt, Dr. J. M. Radebaugh, Mr. and Mrs. Wilcox and the host and hostess. A concert programme given by the Gemunder Quintette of Chicago, furnished entertainment after the dinner.

CARD PARTY.

The largest social function of yesterday was the bridge and five hundred party given by Miss Ethel Hinds of South Euclid avenue, at the Annandale Country Club. Tables were arranged for 100 players. The prizes were won by Mrs. Volney Craig, Misses Mabel Love and Margaret Reynolds. Refreshments were served after the games at the card tables. Mrs. Edward Sheehan and Mrs. Henry Doty presiding. The younger society matrons and maids made up the company.

Hotel Maryland and Maryland bungalows will remain open all summer.

Pictures framed at Wadsworth's.

Hotel Vista del Arroyo. New annex. Bungalows. Unexceptionable environment. Pasadena.

See Phelps for fine wall paper.

Hotel Mira-Monte. Centrally located. Pasadena.

One yard free with every 10 or 12-yard pattern bought on Thursday of printed batiste, dimity, woven ginghams, striped or checked white goods, at Hertel's.

PROGRESS ON SCHOOLS.

New Grade Building at Pomona Nearly Completed—Work on the Polytechnic Progresses.

POMONA, April 5.—The new $35,000 grade school building on Hamilton avenue is completed, except for the interior finishing and the walls for the North Garey Avenue grade school of similar size are being rapidly raised. Work on the new Polytechnic building which will cost over $55,000 is progressing well. The manual arts building will soon be finished and the science hall is assuming attractive proportions. The polytechnic department will require at least four additional instructors. A. J. Pirdy now in charge of the sloyd work here will look after manual training. Another domestic science instructor must be added.

The monthly meeting of the library trustees was held last evening. The report of the librarian, Miss D. M. Jacobus showed a total registered membership of 6673, a total home circulation of 8604 for March and 17,121 volumes in the library.

The report of Postmaster Avis for March shows postal receipts of $2673.27 as against $2930.75 for March, 1909, an increase of 32 per cent.

FISHERMAN MISSING.

Search Party Is Organized at Avalon to Hunt for San Pedro Man.

[BY DIRECT WIRE TO THE TIMES.]

AVALON, April 5.—[Exclusive Dispatch by Pacific Wireless.] At the request of C. Johnson, a party was organized today to search for Dick Eglund, who disappeared from San Pedro last Saturday. Johnson states that Friday last he received a letter from Eglund stating that the latter would cross the channel at night for Avalon. Since then he has had no further communication.

A sharp watch will be kept for the boat used by Eglund. Fishermen en route to San Clemente Island have

ACTIVITY.

HARBOR FUTURE BOOSTS REALTY.

WILMINGTON IS ENJOYING ERA OF PROSPERITY.

Prospects of Improvements on Water Front Attract Investors and Land Is Changing Hands—New Channel to Be Tested—Much Lumber Handled at Port.

WILMINGTON, April 5.—The prospects for an active campaign for harbor bonds, which the appointment of the Campaign Committee by the Los Angeles Chamber of Commerce has greatly brightened, has had the immediate effect of stimulating improvements and land selling in Wilmington.

The recent opinion of City Attorney Hewitt in defining the line of division between the outer and inner harbors is satisfactory to the people here, as clearly designating the territory to which the appropriations to be made by Congress and the bond money to be voted by Los Angeles are to be applied. As it now stands, Wilmington is to be highly favored and an era of prosperity is predicted.

IMPROVEMENTS CONTINUE.

The rush of improvements still continues in the mill district. It was an inspiring sight Sunday to see four lumber schooners unloading at the wharves of the Consolidated and Pacific Lumber companies' wharves. One of these was a big four-master which had arrived in the morning from the North. Since the opening of the channel and the landing of lumber schooners here, these companies are handling over their docks more than 12,000,000 feet of lumber per month.

The lumber vessel, Riverside, from Vancouver, with a cargo of 1,500,000 feet of lumber, will arrive here in a few days. This is the largest sailing lumber vessel in the trade. Mr. Wheatley, manager of the Consolidated company, states that he intends to have the big boat towed into the harbor and tied up at the docks here without unloading any part of her cargo at the docks in the outer harbor. This will be a test of the availability of the channels now dredged in the inner harbor for the bringing in of the larger Coast vessels, and will establish Wilmington as a port of entry. The Riverside will take on her return trip a cargo of asphalt to Vancouver.

POSTOFFICE AND DEPOT.

Among the recent improvements at the mill district is the erection, of a fine modern home on the grounds, and the moving of the old hotel across the street and its enlargement into a modern hostelry. A branch postoffice and a new passenger depot are among the possibilities in the near future.

The Brennan Elkide shoe factory has recently installed new machinery to keep pace with its rapidly-increasing trade.

There is considerable activity in real estate, especially in the sale of larger tracts for subdivision. The latest sale was that made on Friday, through a Los Angeles agency, of a twenty-six-acre tract on Vermont avenue, near the Phillips vineyard ranch. The price paid was $750 per acre, and the purchasers were Florida people.

The Ellis-Johnson tract, which lies west of the Banning homestead, and was recently subdivided, is now being improved by the grading and oiling of its streets and the construction of sidewalks and curbs.

GET A CAR LINE SOON.

The opening of the Pacific Electric lines from Long Beach to Wilmington and around the bay to San Pedro is expected to be accomplished by May 1, as, by the terms of the franchise, the road must be in operation by that time. It is understood here that the Los Angeles City Council will grant no further extension of the franchise. As a consequence, work is being rushed at both ends of the line.

FIGHT IS BRISK.

Citizens' and Good Government Leagues Wage Warm Contest at Ocean Park.

OCEAN PARK, April 5.—There is a brisk fight on here between the Citizens' League and the Good Government League as to which shall control the city government.

The latter has the support of the Abbot Kinney Corporation, while the Citizens' League ticket is composed thus: Trustees, J. M. White, E. Horan, E. D. Hostetter; Clerk, G. G. Watt; Treasurer, J. W. Lawrence; Marshal, Charles S. Thatcher.

Polling will be held on the 11th inst.

MONROVIA.

MONROVIA, April 5.—After ten years' service, Walter F. Haas resigned as City Attorney at last night's meeting of the Trustees. His action was not unexpected and his successor was at once named, in the person of Walter Dunn, who was appointed Assistant City Attorney in 1909.

At the annual meeting of the Saturday Afternoon Club Mrs. Chester P. Dorland was elected president; Mrs. Florence Conable, first vice-president; Mrs. Alice Castelloe, second vice-president; Miss Mary Wade, recording secretary; Mrs. Thomas Neville, corresponding secretary; Miss Virginia Perry, financial secretary; Miss Olive Sevier, assistant secretary; Mrs. George O. Monroe, treasurer.

COVINA.

COVINA, April 5.—J. C. Sanders died yesterday at his residence on Badillo street, after a brief illness. The cause was urenia. He was a real estate man. The funeral will occur as soon as his daughter arrives from the East.

VIGOROUS PROTEST.

ORCHARDISTS OBJECT TO RAISE IN VALUATION.

COVINA, April 5.—A meeting of orange growers of Pomona, Claremont, San Dimas, Lordsburg, Glendora, Azusa and Covina was held this morning in the offices of the Chamber of Commerce to protest against the raise in valuation made by the County Assessor on orange and agricultural lands in these districts. The meeting, which was largely attended, was presided over by G. D. Whitcomb of Glendora. James Slauson, vice-president of the Los Angeles Chamber of Commerce, who owns extensive orange interests in Azusa, acted as secretary. Assemblyman Cogswell of El Monte gave a history of the fight made at the last Legislature by members of the State Board of Equalization to have the valuation of citrus land raised as a class. It was alleged that the Los Angeles County Assessor has established a basis of valuation for highly improved orange land all over the county at $300. This does not affect the Covina district very much, as lands here have been assessed for a number of years at nearly this figure; however, in other section, it means a double, and in some places a treble, valuation.

the orange and walnut growers and presented by a committee to Mr. Hopkins, the County Assessor, for his consideration. It reads:

"Resolved, that it having been stated by the Assessor of Los Angeles county that all citrus and walnut lands and groves will be raised in value for assessment purposes from 100 per cent. to 200 per cent., and nevertheless the total of the assessed roll of this county will be decreased in the sum of many millions of dollars from the roll of last year after the raise by the State Board of Equalization, and should the County Assessor carry out the contemplated raise on citrus and walnut lands and groves and the State Board of Equalization find the total roll of Los Angeles county many millions less than the total after the raise of last year, it may again raise the valuation to the former aggregate, thereby adding probably another large percentage to already excessive figures of assessment on citrus and walnut groves and lands as contemplated by the County Assessor;

"Therefore we, the owners of such properties, in mass meeting assembled, earnestly request the Assessor of Los Angeles County to refrain from such unjust action, and if any raise be made that it shall be uniform and upon all classes of property in said county, and in proportion to the assessed valuation

ACCIDENTALLY SHOT.

Santa Monica Youth Wounded When "Didn't-Know-It-Was-Loaded" Gun Is Discharged.

SANTA MONICA, April 5.—Through the accidental discharge of an automatic pistol, a bullet went through one leg of Charles Glenn this afternoon. He and his brother, Forest, were inspecting the weapon, which was in the hands of the latter. Neither knew it was loaded, and when Forest pulled the trigger, the ball entered Charles's leg at the thigh, ranged downward, and came out ten inches below. Fortunately, the ball struck no bones and the wound will not prove serious.

Fire at 1 o'clock this morning destroyed an unoccupied frame cottage at Fifth and Michigan, belonging to W. D. Daniels.

A recital will be given by the thirteen-year-old pianist, Adelaide Gosnell, Friday evening.

ELECTION CONTEST.

The election contest of Roy Jones versus T. H. Dudley will be heard in the Superior Court the 12th inst., unless Mayor Dudley meanwhile applies to the Court of Appeals for a rehearing. Dudley was elected by nine votes. Jones brought suit, asking a recount on the ground that votes cast for him had been counted for Dudley. The latter sought to prevent the Superior Court from opening the sealed ballot boxes, setting up the claim that as Santa Monica is a chartered city the Superior Court is without jurisdiction to review the count made by the City Council. The court held otherwise, but before the case could be brought to trial Dudley obtained a temporary writ of prohibition from the Court of Appeals, to which he carried the case on the same count. Before this court the matter was submitted on briefs. The court declined to make the temporary writ permanent, deciding the question on points and sections of the law that were not referred to in either of the briefs submitted.

The trustees of the free public library have adopted a resolution conveying to the City Council the information that in their judgment the local library should not participate in the plan proposed by the new law. This law, when made applicable after the holding of an election for that purpose, places the public libraries under the jurisdiction of the County Supervisors.

GAMBLING CRAZE.

The ping pong gambling craze, as taken up by women and children, was responsible for the amendment by the City Council last night to the license ordinance. Hereafter each ping pong alley in the city will be compelled to pay a license of $5 per month. This is construed as sounding the death knell of this form of gambling. The game was introduced here by Japanese. All the alleys are operated by men of that race, and those who play the game are, for the most part, women and minors.

Raferty, the deputy dog catcher, was dismissed last night by the Council. Councilman Snyder said the officer was brutal, and told of the man having captured a dog which he dragged to the pond by means of a rope attached to a hind leg. Mr. Snyder said he was seriously thinking about having Raferty's case brought to the attention of the Los Angeles Humane Society.

SOUTH PASADENA.

SOUTH PASADENA, April 5.—Members of the A. A. Chapter of the P. E. O. were guests at a luncheon given by Miss Ethel Stong of Granada street, recently. Mrs. Frank Stephens and Mrs. John Ambler were nominated as delegates to the convention to be held in Long Beach the 6th, 7th and 8th of this month.

At the Board of Trustees meeting last evening F. B. Higgins was appointed as assistant fire marshal, without salary, and the pay of the fire engineer, W. E. Miles, was raised from $75 to $85 per month.

The ordinance raising the salary of the City Clerk from $65 to $100 was passed upon the final reading, as well as the one establishing the water rates for the coming year, which are about the same as the past year, also an ordinance making it a misdemeanor to distribute medicines and drugs promiscuously without a written permit from the Health Officer.

REDONDO BEACH.

REDONDO BEACH, April 5.—Rev. Father James O'Callaghan has been appointed priest in charge of St. James parish of this city by Bishop Conaty, to succeed Rev. Father Ferrer.

The Seniors of the High School will present the comedy, "Mr. Bob," Friday evening, in the pavilion auditorium.

SPRING SIGNS ON THE SKIN

Pimples, Itching Spots, Eruptions, Blotches, Fever Blisters.

The little blotches, itching spots, discolorations, pimples, fever blisters, etc., which appear on the skin at this time of the year indicate that the pores are overtaxed in their work of helping to renovate the system. A little poslam applied as soon as these troubles show will cause them to quickly disappear, leaving the skin in perfect condition to perform its duties.

In skin troubles of every form, affecting both infants and adults, poslam produces beneficial results from first application, stopping all itching at once. Eczema, acne, herpes, tetter and similar diseases yield to it readily. Poslam is non-greasy, flesh-colored and cannot be detected in the daytime. When used for scaly scalp, dandruff, boils, sores, chafing, hives, etc., it drives away soreness and cures rapidly.

Poslam is on sale for 50c at The Owl Drug Co.'s Stores, as well as all drug stores. But a supply sufficient for most minor troubles, to clear the complexion overnight and rid the face of pimples, will be sent free of charge to any one who will write to the Emergency Laboratories, 32 West 25th St., New York City.

ARLINGTON PARK TRACT

The peerless subdivision of the new southwest. Lots $1000 and up. Easy terms.

G. S. CATUDAL, owner. Offices at tract, Corner Jefferson and Arlington Streets.

GEO. J. COTE, Agent. 720 H. W. Hellman Building.

New Glorietta Tract

Prospect and Willard Aves., Hollywood. Lots $1200 to $1500—1 to 10 years.

CROAKE & M'CANN, 229 Douglas Building.

Custer & McBride

Suite 228, Merchants' Trust Bldg., want four live wires to sell $20 LOTS. Big money for hustlers. Apply 9-10 A.M.

ONEONTA PARK

Dos Robles and La Senda. Fine lots $550 up. Also the choicest subdivision in this beautiful section. Splendid acre lots with magnificent oaks.

FARNSWORTH BROS., 215 Lissner Bldg. 324 S. Spring.

The Unit Loan Co. Will Build

Your house where you want it, like you want it, on easy payments like rent.

THE UNIT LOAN COMPANY, 108 So. Broadway

Special Snap

Lot 25 on Arlington street in Arlington Park tract. 51 feet wide; electricity, gas and sewer. A big bargain at $1050.

Walk-Over Boot Shops

Cor. Fourth and Spring and 111 S. Spring.

Character and Quality Supreme in Walk-Over s

Eclipse Strap Pump comes in black suede, gun metal and patent leathers. Exceedingly fashionable — and a splendid Walk-Over value, $4.00.

Back of the increasing popularity of Walk-Over Shoes is the solid fact that they combine refined style and honest quality as do no other shoes made in America. No one feature is sacrificed to another in their manufacture. They are the most economical shoes to buy, because they give the maximum service, the maximum comfort and the maximum style.

Buy Walk-Overs and Eliminate Guesswork

Real Estate Directory.

Minimum Temperature On LA SIERRA HEIGHTS for season:

Lemon land, 30 degrees. Orange land, 27 degrees.

Abundance of water—1 inch to every 5 acres, goes with the land. Call and get our booklet, a real "Souvenir of Riverside."

RIVERSIDE GROVES & WATER CO. 631-633 Central Bldg.

Rental Department

For Stores, Offices and Houses.

ROBT. MARSH & CO., Security Building, Main Floor. Telephone Exchange 175. Entrance Fifth Street.

Orchard Dale

The finest acreage in Southern California for oranges, lemons and walnuts. In the famous Whittier-La Habra district; unlimited water. Low prices; easy terms.

DAVISON, SMITH & MIZENER. 219 Pacific Electric Bldg.

YORBA LINDA

The best orange lands in California. Enough said.

See G. H. MacGinnis with JANSS INVESTMENT COMPANY, 320 Pacific Electric Bldg. Home 10345. Broadway 2468.

Colorado River Lands

Cotton Rancho Opposite Needles, Cal., Excursion Rates. $35 to $60 per acre with water rights.

COTTON LAND CO., Owners. BLENKIRON & EVANS, Agents. Main 3050. F1603. 672 S. Broadway, Los Angeles, Cal.

BEAUMONT

Money-Making City Lots. Think of a 50-foot lot, with water, gas, trees for $150 to $250 on easy terms. Act. BEAUMONT LAND & WATER CO., 310 Central Bldg., 6th and Main Sts.

Weekly Excursions to CORCORAN

See NEWPORT & MILNER, Gen. Agents for Security Land and Loan Co., 204-209 Central Bldg. Sixth and Main.

Blythe Rancho Riverside County

Land (with water), $40 per acre, up. VAN VLEET INVESTMENT CO. General Agents. Phone—F2086. 533 S. Spring St.

Los Angeles Investment Co.

A8118. 335-337 S. Hill St. Main 2248

HOME BUILDERS

Will Build to Suit. Upon Your Own Lot—or Will Furnish Lot. RENT PAYING TERMS.

Home for You in CENTRAL SQUARE

—on easy payments—in the "Shoestring Strip," directly in the path of the city's growth toward San Pedro Harbor.

DANIEL STONE & CO., 115-116 Henne Bldg. Los Angeles.

Alfalfa and Walnut Lands

SAN JACINTO VALLEY, $50 per acre. Easy Terms. Via Riverside—Santa Fe R.R. $5.00 ROUND TRIP. Out and back Same Day. Leave Name at This Office Before Going.

MUNN AND MIDDLECOFF, 701-5-6 UNION TRUST BLDG. 4TH AND SPRING STS.

THE LYONS DIVIDENDS CO.

Owners of CAMDEN COURT

Huntington Court and Florentine Square have removed to Suite 701

ATHENS

The Ideal Semi-Car Tract. Frontage on Vermont, Hoover, Figueroa, Moneta and Harbor Boulevard (Main St.); also Olympia, Sasonia and Campania Boulevards. Three Red Car lines to top of hill. No climbing. We positively guarantee greatest value for the money. Let us show you. WATKINS & BELTON, 100 Stimson Bldg. Phones A7207, Ewdy. 4566.

ATHENS ON THE HILL

VAN NESS AVENUE SQUARE

McCARTHY CO., 201 N. Broadway. WALTER G. McCARTY, 320 W. 3d. Near Olive. Sixth and Broadway.

TAKE EAGLE ROCK VALLEY CAR ON BROADWAY TO TRACT OFFICE

OCCIDENTAL PARK NEW LOCATION OCCIDENTAL COLLEGE

W. A. ROBERTS REALTY CO. 126 SO. BROADWAY

5 Acre Orange Lands

Close in—with water. $1000--$25 cash; $25 month

Emil Firth 319 West Fourth St. A8105; Main 2543.

RIVERSIDE ORANGE HEIGHTS

Finest orange and lemon lands. $325 to $375 per acre, with water. Easy terms. Selling Agents.

S. J. White & Co., 416-417 Pac. Elec. Bldg. Erkenbrecher Syndicate, 325 West Sixth. Fairchild & Bertrand, 928 Central Bldg. Paul H. Blades & Co., 604-5 I. W. Hellman Bldg.

Burck's' Brand Bungalows

Are never equaled for the money. $2250 to $2950

THE LAWRENCE B. BURCK CO. 142 S. Spring St.

Main 8681—Phones—Home 10868

The new location of the INVESTMENT BUILDING CO. is 1005-1008 W. P. Story Bldg. SIXTH and BROADWAY.

LOMITA

Little Farms in the San Pedro Harbor district, where consolidation makes values rise. $400 per acre and up. W. I. HOLLINGSWORTH & CO. 118 West Sixth Street.

Vermont Square

On Normandie, Vernon and Western avenues. Lots $650 and up. Easy terms. SOUTHWEST LAND CO., 416 Pacific Electric Building.

Verdugo Canyon Land Co

Has just issued the most beautiful and artistic illustrated booklet of its kind ever published in Los Angeles. Call or send for one.

JOHN A. PIRTLE, Tel. F6643. 401-2 Union Trust Bldg.

For map and information regarding Angeles Mesa Call upon, phone or write E. A. FORRESTER & SONS Forrester Bldg., 840 S. Broadway. Home 10701. Sdwy 2

Yucaipa Valley

Red Apple Land Ask for particulars Redlands, California.

Complete Chronicle

GRAVE.

BARD STILL IN SERIOUS STATE.

INTESTINAL BLOOD-POISONING FOLLOWS TONSILITIS.

Prominent Los Angeles Physician Called into Consultation Examines Patient at Huneame—Heart Is Acting Badly and General System Is Much Weakened.

[BY DIRECT WIRE TO THE TIMES.]

OXNARD, April 5.—[Exclusive Dispatch.] "Ex-Senator Bard is suffering from severe intestinal toxaemia following an attack of tonsilitis. His condition is serious tonight. His heart is acting badly and his general system is much weakened by the severity of the attack."

This bulletin was given out tonight by Dr. Livingston after a consultation with Dr. William A. Edwards of Los Angeles. The latter spent two hours at the Bard residence at Huneame and returned to Los Angeles late tonight. The physicians find the ex-Senator's condition is grave, and are afraid of complications arising.

WANTS CHEAPER GAS.

Ventura Thinks It Is Paying Too High for Commodity—Boom Man Goes East.

VENTURA, April 5.—This city may have 90-cent gas. The rate has heretofore been $1.25 per thousand. At the meeting of the Trustees last night a committee was named to confer with the City Attorney with the view of drawing up an ordinance fixing the rate.

Mrs. Irene Williams, widow of the late Judge B. F. Williams, was yesterday appointed as administratrix of the estate, with bonds fixed at $4000.

Edwin Dow Hatch and Mary Irene Buck, both of Los Angeles, were married in this city today by Justice of the Peace Ortega.

An interlocutory decree of divorce has been granted to Pauline D. Cox from Edward D. Cox on the ground of non-support.

Edward Cook of Nordhoff, charged with violating the county liquor ordinance, pleaded guilty yesterday and was fined $100.

Manager Waterman of the Lima Bean Growers' Association has left on a business trip to the East which will cover nearly every point of prominence east of the Rocky Mountains. He will thoroughly inspect all the available bean markets of the country. The association contemplates putting representatives in every important market. It will see that only good and clean stock is sent out, and hopes in this way to overcome a great deal of the harm done by buyers hastening cars in all sorts of condition into consumers' hands.

The Chamber of Commerce has passed resolutions favoring a bond issue of $1,000,000 for good roads and streets along the lines suggested by the late grand jury.

ROBBED IN CHURCH.

Woman Aids Female Who Fainted and Her Satchel Containing Valuables Is Stolen.

SAN DIEGO, April 5.—What is believed to have been a well-planned robbery occurred at St. Paul's Episcopal Church Good Friday, when Mrs. E. Doggett, a wealthy woman of National City, was robbed of $100 in cash notes, valuable stock certificates and other papers. Next to Mrs. Doggett sat a well-dressed woman and a companion. During the most solemn part of the service one of the women fainted. Mrs. Doggett went to her assistance, leaving her hand satchel on the seat she had occupied. After the fainting woman had been revived and removed from the church Mrs. Doggett returned to her pew. At the close of the service she missed her satchel. It is the idea that some acquaintance had taken possession of her property and would return it. Mrs. Doggett has no further inquiry until within the last few days, when she notified the police. The latter think the robbery was carried out by "Fainting Bertha," a national police character.

ARREST WOMAN.

Police last night raided the "Elite Social Club" and arrested Anna Stillman, alleged proprietor, on a charge of selling liquor without a license. Andrew Youngberg did not kill himself. He is staying at Tia Juana and refuses to return to San Diego.

THREATENS GIRL.

Love-sick Glendora Youth Finds Sweetheart in Coachella Church With Rival.

COACHELLA, April 5.—Ashley Buchanan, 21, of Glendora, made the long ride here to visit Miss Mary Reeves, daughter of Mr. and Mrs. Amos Reeves, and finding her at church in company with a young fellow of the community, became furious. After service he followed the couple for half a mile across the desert to the girl's home, calling at intervals to her and threatening to kill her and himself. When he was found unconscious by the girl and the girl, supposing he had killed his life, fainted. It was found he had swooned.

Deputy Constable McCarroll took charge of the young man's suit case and found therein two loaded revolvers and an ugly dirk.

The youth says he has been beside himself for weeks. He was allowed to return to Glendora under promise that he would never interfere with the girl.

COLTON.

COLTON, April 5.—The Trustees acted on between $7000 and $8000 worth of bills last night, the greater part being expended for the air line, the compressor and general betterment of the city pumping plant. The contract for the sale of the city sewer was approved. The ordinance regulating owners of dogs to either muzzle them or keep them on the premises was given its first reading. The fireworks ordinance prohibiting the sale of explosives and fire crackers more than two inches in length on the Fourth of July passed its second reading. A franchise was granted the Southern California Railroad Company, giving it the privilege of changing the tracks on the corner of Ninth and across K street.

The Woman's Club programme this afternoon was in charge of Mrs. E. J. De. Julia White of Loma Linda made an address on the topic of the hour, "Care of the Body."

R. Mack and E. G. Rurup of San Diego reached here today on their walk from New York.

H. Scott was brought before Justice Hanna today on a new charge of embezzlement, preferred by Mrs. J. [illegible] of Highland, who

SAN BERNARDINO.

Citrus Fruit Dried Notch Increases—S That It May Solution to P

SAN BERNARDINO, April 5.—[Exclusive Dispatch.] EL C ward C Wiest snakes plowing unearth tiesnake the cal jumped, snake, and str The thi sprang him. Cl ly for t danger.

READ

SAN BERNA

IASSOCIA EL C ward C Wiest snakes plowing unearth tiesnake the cal jumped, snake, and str The thi sprang him. Cl ly for t danger.

SAN BERNA

Citrus Fruit dried Notch Increases—S That It May Solution to P

SAN BERN laying of the for the San Company will For several w for the big here. A large been employe rushed. This toward the pi ley by the ne

As soon as commission the Colton mence the, con tral plant whi tire valley. Riv the line now Colton from he plying San Be tral station.

More than $ in laying the sy company is co and Pasadena. ample funds.

MUCH FR

The Santa Fe the year in its last week, the a cars. Railroad that Saturday started East, or trains, and it tives to haul t Cajon grade. E cars of fruit we largest number the icing plant season. The act of fruit continue F4 men, who u thing of a slum the season.

During the we of the service one of the women fainted. Mrs. Doggett went to her assistance, leaving her hand satchel on the seat she had occupied. After the fainting woman had been revived and removed from the church Mrs. Doggett returned to her pew. At the close of the service she missed her satchel. It is the idea that some acquaintance had taken possession of her property and would return it. Mrs. Doggett has no further inquiry until within the last few days, when she notified the police. The latter think the robbery was carried out by "Fainting Bertha," a national police character.

ARREST WOMAN.

Police last night raided the "Elite Social Club" and arrested Anna Stillman, alleged proprietor, on a charge of selling liquor without a license. Andrew Youngberg did not kill himself. He is staying at Tia Juana and refuses to return to San Diego.

THREATENS GIRL.

Love-sick Glendora Youth Finds Sweetheart in Coachella Church With Rival.

COACHELLA, April 5.—Ashley Buchanan, 21, of Glendora, made the long ride here to visit Miss Mary Reeves, daughter of Mr. and Mrs. Amos Reeves, and finding her at church in company with a young fellow of the community, became furious. After service he followed the couple for half a mile across the desert to the girl's home, calling at intervals to her and threatening to kill her and himself. When he was found unconscious by the girl and the girl, supposing he had killed his life, fainted. It was found he had swooned.

Deputy Constable McCarroll took charge of the young man's suit case and found therein two loaded revolvers and an ugly dirk.

The youth says he has been beside himself for weeks. He was allowed to return to Glendora under promise that he would never interfere with the girl.

COLTON.

COLTON, April 5.—The Trustees acted on between $7000 and $8000 worth of bills last night, the greater part being expended for the air line, the compressor and general betterment of the city pumping plant. The contract for the sale of the city sewer was approved. The ordinance regulating owners of dogs to either muzzle them or keep them on the premises was given its first reading. The fireworks ordinance prohibiting the sale of explosives and fire crackers more than two inches in length on the Fourth of July passed its second reading. A franchise was granted the Southern California Railroad Company, giving it the privilege of changing the tracks on the corner of Ninth and across K street.

The Woman's Club programme this afternoon was in charge of Mrs. E. J. De. Julia White of Loma Linda made an address on the topic of the hour, "Care of the Body."

R. Mack and E. G. Rurup of San Diego reached here today on their walk from New York.

H. Scott was brought before Justice Hanna today on a new charge of embezzlement, preferred by Mrs. J. [illegible] of Highland, who

ELSI

ELSINORE, April of the Trustees la Committee reporte meters. The new was discussed at passed, as a full b ent.

At the meeting o terday these offic President, Mrs. L. P ident, Mrs. H. J. secretary, Miss Al responding secreta ler; treasurer, Mrs. Mrs. M. A. Gardn black mahogany Laguna Park groun nue.

Among arrivals a Springs Hotel are M M. J. Daniels, Mr. good, T. S. Booth, H. Wesner, Miss Odell, J. L. Yandel, Angeles; F. A. Cro Crowe, Harold E. an Long Beach.

Among arrivals at are Edward Burnha ford Burnham, C. B A. C. Wood and wi Newberry and wife Mrs. Egbert H. Gold Chicago; Mr. and M Redlands; Mrs. E. Cora Buller, Weberf Recent Elsinore Ho clude Dr. E. Hende Henderson, Elmer P. A. Jacobs, F. P. Wil

Complete Chronicle of One Day's Doings South of the Tehachepi.

NEWS REPORTS FROM CORRESPONDENTS OF THE TIMES.

GRAVE.

BARD STILL IN SERIOUS STATE.

INTESTINAL BLOOD-POISONING FOLLOWS TONSILITIS.

Prominent Los Angeles Physician Called Into Consultation Examines Patient at Hueneme—Heart Is Acting Badly and General System Is Much Weakened.

[BY DIRECT WIRE TO THE TIMES.]

OXNARD, April 5.—[Exclusive Dispatch.] "Ex-Senator Bard is suffering from severe intestinal toxnemia following an attack of tonsilitis. His condition is serious tonight. His heart is acting badly and his general system is much weakened by the second day of the attack."

This bulletin was given out tonight by Dr. Livingston after a consultation with Dr. William A. Edwards of Los Angeles. The latter spent two hours at the Bard residence at Hueneme and returned to Los Angeles late tonight. The physicians find the ex-Senator's condition is grave, and are afraid of complications arising.

WANTS CHEAPER GAS.

Ventura Thinks It Is Paying Too High for Commodity—Bean Man Goes East.

VENTURA, April 5.—This city may get 90-cent gas. The rate has heretofore been $1.25 per thousand. At the meeting of the Trustees last night a committee was named to confer with the City Attorney with the view of drawing up an ordinance fixing the rate.

Mrs. Irene Williams, widow of the late Judge B. T. Williams, was yesterday appointed as administratrix of the estate, with bonds fixed at $4000.

Edwin Dow Hatch and Mary Irene Cook, both of Los Angeles, were married in this city today by Justice of the Peace Ortega.

An interlocutory decree of divorce has been granted to Pauline D. Cox from Edward D. Cox on the ground of desertion.

Edward Cook of Nordhoff, charged with violating the county liquor ordinance, pleaded guilty yesterday and was fined $100.

Manager Waterman of the Lima Bean Growers' Association has left on a business trip to the East which will cover nearly every point of prominence east of the Rocky Mountains. He will thoroughly inspect all the available bean markets of the country. The association contemplates putting representatives in every important section. It will see that only good and sound stock is sent out, and hopes in this way to overcome a great deal of the harm done by buyers hastening to fill in all sorts of condition into farmers' hands.

The Chamber of Commerce has passed resolutions favoring a bond issue of $1,000,000 for good roads and streets along the lines suggested by the late grand jury.

ROBBED IN CHURCH.

Woman Aids Female Who Fainted and Her Satchel Containing Valuables Is Stolen.

SAN DIEGO, April 5.—What is believed to have been a well-planned robbery occurred at St. Paul's Episcopal Church, Good Friday, when Mrs. Doggett, a wealthy woman of Coal City, was robbed of $100 in bank notes, valuable stock certificates and other papers. Next to Mrs. Doggett a well-dressed woman and a companion. During the most solemn part of the service one of the women, Mrs. Doggett went to her assistance, leaving her hand satchel on the seat she had occupied. After the fainting woman had been revived and removed from the church Mrs. Doggett returned to her pew. At the close of the service she missed her satchel. It is the idea that some acquaintance had taken possession of her property and would return it, Mrs. Doggett made no further inquiry until within the last few days, when she notified the police. The latter think the robbery was carried out by "Fainting Lena," a national police character.

ARREST WOMAN.

Police last night raided the "Elite Social Club" and arrested Anna Stillwell, alleged proprietor, on a charge of selling liquor without a license. Andrew Youngberg did not kill himself. He is staying at Tia Juana and has come to return to San Diego.

THREATENS GIRL.

Sick Glendora Youth Finds Sweetheart in Coachella Church With Rival.

COACHELLA, April 5.—Ashley Burton, 21, of Glendora, made the long ride here to visit Miss Mary Reeves, daughter of Mr. and Mrs. Amos Reeves, and finding her at church in company with a young fellow of the community, became furious. After he had followed the couple for half a mile across the desert to the girl's home, calling at intervals to her and threatening to kill her and himself, before he was found unconscious by the girl and the girl, supposing he had taken his life, fainted. It was found he had swooned.

Deputy Constable McCarroll took charge of the young man's suit case and found therein two loaded revolvers and an ugly dirk.

The youth says he has been beside himself for weeks. He was allowed to go to Glendora under promise that he never interfere with the girl.

COLTON.

COLTON, April 5.—The Trustees met on between $7000 and $8000 worth of bills last night, the greater part being expended for the air line, the depressor and general betterment of the city pumping plant. The contract for the sale of the city sewer-farm was approved. The ordinance requiring owners of dogs to either muzzle them or keep them on the premises passed its first reading. The fireworks ordinance prohibiting the sale of explosive and fire crackers more than three inches in length on the Fourth of July passed its second reading. A franchise was granted the Southern Pacific Railroad Company, giving it the privilege of changing the tracks on the corner of Ninth and across K street.

The Woman's Club programme this week was in charge of Mrs. E. J. Dye. Dr. Julia White of Loma Linda made an address on the topic of the day, "Care of the Body."

Frank Mack and E. G. Rurup of San Bernardino reached here today on their walk to New York.

Frank Scott was brought before Justice Hall today on a new charge of embezzlement, preferred by Mrs. J. [illegible] Highland, who says

SIDESTEPS SIDEWINDER.

But Imperial Valley Rancher Lands Upon Another Rattler.

[ASSOCIATED PRESS NIGHT REPORT.]

EL CENTRO, April 5.—Edward Clarke, rancher in the Wiest district, has been seeing snakes and feeling them. While plowing for a water ditch he unearthed three sidewinder rattlesnakes. One struck him in the calf of the leg and he jumped, landing on the second snake, which immediately coiled and struck him on the shin. The third snake coiled and sprang at Clarke, but missed him. Clarke has suffered greatly for two days, but is out of danger.

IMPROVEMENT.

READY TO LAY BIG GAS PIPE

SAN BERNARDINO VALLEY WILL BE SUPPLIED.

Citrus Fruit Shipments Reach Record Notch and Santa Fe Business Increases—School Board Learns That It May Rescind Action on Resolution to Purchase Ground.

SAN BERNARDINO, April 5.—The laying of the high-pressure gas main for the San Bernardino Valley Gas Company will commence Wednesday. For several weeks shipments of pipe for the big line have been arriving here. A large force of laborers has been employed and work will be rushed. This is the first step looking toward the piping of the entire valley by the new gas syndicate.

As soon as the line to Colton is in commission the company will dismantle the Colton gas plant and commence the construction of the big central plant which is to serve the entire valley, Riverside and Corona, and the line now being built to supply Colton from here will be used in supplying San Bernardino from the central station.

More than $500,000 will be expended in laying the system in the valley. The company is composed of Los Angeles and Pasadena capitalists, who have ample funds.

MUCH FRUIT IS SHIPPED.

The Santa Fé set a new record for the year in its citrus fruit shipments last week, the shipments reaching 606 cars. Railroad men declared today that Saturday 137 cars of fruit was started East, or enough to make three trains, and it required nine locomotives to haul this big load over the Cajon grade. During last week, 210 cars of fruit were iced. This is the largest number of cars put through the icing plant during any week this season. The activity in the shipping of fruit continues a marvel to Santa Fé men, who usually look for something of a slump about this time in the season.

During the week the Santa Fé handled 33,000 cars of freight out of the local yards. How the business has increased may be judged from the records which show that in January the Santa Fé handled here 24,000 cars, and in February, 26,000 cars.

City Attorney Swing today delivered to the Board of Education an opinion on the purchase of the J. J. Shay property for an addition to the Fourth street school grounds. The board found that it had been stung in the deal and desired to rescind their action. The opinion holds that the board may cancel the resolution to purchase. Dissatisfaction developed over the purchase as it was found that an adjoining lot, much larger than the Shay property, could be bought for $500 less.

BLOODED HORSE STOLEN.

Horse thieves made off with "Joe Wilkes," a blooded animal belonging to Mrs. Susie Crane of Bloomington, Sunday. The Sheriff's office this morning received a report of the theft, which shows that the horse fought its captors. The animal belongs to the celebrated Wilkes stock, and was shipped from the East a year ago.

Miss Rosa Aguerre, one of the most beautiful daughters of the true Spanish stock in Southern California, leads in the race for Princess of the centennial festival, which is to be given here in May. Miss Aguerre has substantial backing in every town in the valley, and San Jacinto will lend a hand, Miss Aguerre's parents residing in that city, where she is a social favorite. Miss Tillie Wolff is running second best.

ELSINORE.

ELSINORE, April 5.—At the meeting of the Trustees last night, the Water Committee reported the purchase of meters. The new water ordinance was discussed at length, but was not passed, as a full board was not present.

At the meeting of the W.C.T.U. yesterday these officers were elected: President, Mrs. L. P. Strang; vice-president, Mrs. H. J. Clewett; recording secretary, Miss Altha Merrifield; corresponding secretary, Miss Mary Fuller; treasurer, Mrs. C. P. Macy.

Mrs. M. A. Gardner has set out 6000 black mahogany eucalypts on her Laguna Park grounds on Grand avenue.

Among arrivals at the Bundy Hot Springs Hotel are M. J. Daniels, Mrs. M. J. Daniels, Mr. and Mrs. J. Twogood, T. S. Booth, Riverside; Dr. M. H. Wesner, Miss E. Smith, J. C. Odell, J. L. Yandel, J. W. Perie, Los Angeles; F. A. Crowe, Mrs. F. A. Crowe, Harold E. and Alice M. Crowe, Long Beach.

Among arivals at the Lakeview Inn are Edward Burnham and wife, Wanford Burnham, C. H. Smith, Hemet; A. C. Wood and wife, Corona; J. R. Newberry and wife, Prado; Mr. and Mrs. Egbert H. Gold, William Healey, Chicago; Mr. and Mrs. B. W. Smith, Redlands; Mrs. E. R. Buller, Miss Cora Buller, Weberfeld, Ct.

Recent Elsinore Hotel arrivals include Dr. E. Henderson, Ralph S. Henderson, Elmer Pedley, Pomona; N. A. Jacobs, F. P. Wilson, Riverside.

MOTORCYCLIST BADLY HURT.

Redlands Man Strikes Fence and Has Bones Broken—Two Other Riders Suffer Slight Injuries.

REDLANDS, April 4.—Herbert Gowland, a local motorcyclist, sustained a fracture of the left arm, a wrenched left foot and other cuts and bruises Sunday while practicing for the motorcycle races at the Association Park between here and San Bernardino. The muscles of the left arm were torn from their fastenings and a piece of flesh was gouged out and down to the bone. He was hurried back to Redlands, where his wounds were dressed.

About fifty motorcyclists of this city, Riverside and San Bernardino were at the track trying out their machines and the track, and the day's sport included three accidents, two befalling Riverside riders and consisting of bruises and cuts caused by falls. In making the turn at the lower end of the track Gowland evidently threw his machine a little too far out and in a twinkling it struck the fence, hitting the timbers with such force that his arm was broken. However, he managed to ride his machine several hundred feet farther, getting it down to lower speed before attempting to dismount. A peculiar feature of the accident was that the shoe was torn from Gowland's left foot without removing or unbuttoning the buttons.

BIG REALTY DEAL.

James Eden, a well-known orange grower of East Redlands, has purchased the fine ten-acre tract of oranges directly opposite the palatial Hornby home on Cedar avenue at the base of Smiley Heights, the consideration being $25,000. In the deal the Eden business block on East State street, valued at $12,000, was taken over. This property has a frontage of 40 feet and is 118 feet in depth. The orange grove is set to full-bearing navels, but is not improved with any buildings. It is purchased purely as an investment by Mr. Eden. It is one of the finest tracts and is in the best part of the city, being particularly desirable as residence property.

Arrivals at La Casa Loma: W. J. Horne, Mrs. Henry W. Bassett, Long Beach; Mrs. M. Woodley, Hamilton, Ont.; W. L. Mason, New York; R. Somerville, M. P. Hecht, J. S. Hecht, Chicago; C. N. Crabdall, Youngstown; Mr. and Mrs. H. T. Young, Detroit; J. H. Gillian, L. O. Dennison, Brooklyn, N. Y.; Mrs. Della Hamilton, San Francisco.

CAPTURES A PRIZE.

Leslie E. Fuller, son of Mr. and Mrs. Henry Fuller of this city, captured the class prize at Columbia University for the best thesis. The prize is a scholarship in the University of Glasgow, Scotland. Last season Mr. Fuller was married to a Redlands girl, Miss Mabel Gore, and within a few weeks Mrs. Fuller will arrive here for a visit, returning early in August to sail for England with her husband.

The order of the Knights of Columbus instituted a council in Redlands yesterday with the following officers: Grand Knight, J. W. Reilley; Deputy Grand Knight, Thomas Carroll; Chancellor, C. Holthaus; Recorder, Forrest Mughall; Financial Secretary, H. J. Dunlay; Warden, A. P. Hawbecker; Advocate, William T. Nolan; Inner Guard, Frederick Faas; Outer Guard, Edwin Mulvuhill; Trustees, J. R. Kirby, J. T. Collins, George C. Butler; Lecturer, J. J. Naughton; Chaplain, Rev. M. P. Scanlon; Organist, F. J. Lampe. The new lodge starts out with a membership of fifty.

RECEIPTS INCREASE.

Fullerton Postoffice Takes In Nearly Nine Thousand Dollars—New Well Good One.

FULLERTON, April 5.—For the year ending March 31, the receipts at the postoffice were $8933.26. For the year ending March 31, 1909, they were $7590.98, the increase being $1347.28. Had there been a gain of $1000 more the city would have free delivery this year. It is believed the receipts will run far over $10,000 the coming year.

A. V. Smith has just completed a new water well at a depth of 190 feet. It cost only $2000 and pumps over seventy inches of water, more than enough to irrigate fifty acres.

From 75 to 100 boxes of asparagus are being shipped to Chicago daily by express.

The Santa Fé's new engine, the largest in the world, made its first run today, pulling the overland east-bound train through Fullerton at 8 a.m.

A. Pefley and family and Mrs. M. E. Clark are spending the week at Laguna Beach.

ESCONDIDO.

ESCONDIDO, April 5.—Notwithstanding the high prices charged for citrus fruit trees, and the scarcity of them, a large acreage will be planted in the Escondido Valley this season. W. H. Simmonds has put in thirteen acres to lemons and oranges, Rev. F. M. Kemper, eight acres; J. A. Whetstone, five acres; A. M. Hayward, five acres; Abram Peters, three acres; Donald D. McLennon, five acres; U. G. Abell, ten acres.

The newly-elected High School board will organize July 1, at which time the matter of electing new teachers of the school will be taken up. Prof. J. H. Crippen, for two years supervising principal of the schools and principal of the High School, will not be a candidate.

C. S. Libby, one of the City Trustees of Oceanside, will erect a seven-room house on Seventh street, near Hickory.

The Escondido Utilities Company has twenty men at work erecting a concrete building for the gas plant, one of the utilities to be operated by it.

CHINO.

CHINO, April 5.—The Trustees of this newly incorporated city have just passed ordinances to better the welfare and business conduct of the municipality. There is an ordinance prohibiting the staking of animals in the street or hitching horses to street trees; another regulating the pool-room business and excluding minors, one limiting the speed of automobiles and prohibiting riding bicycles on the sidewalks and others prohibiting gambling in all forms and fixing licenses on dogs.

ECHO OF MINE TRAGEDY.

WILBURTON (Okla.) April 5.—W. P. Thomas, superintendent of the Northwestern Coal & Coke Company's mines here, and Daniel Hughes, pit boss at Mine No. 2, where an explosion occurred March 31, in which six men were killed, were arrested here yesterday on warrants sworn out by State mine inspectors. The men are charged with having violated the State mining laws in allowing more than two men in the mine when shots were fired. They were released on bail.

Naturally fermented in the bottle are the Italian-Swiss Colony's Asti Special, Dry (white) and Asti Sparkling Burgundy (red,) the choicest of California's sparkling wines.—[Adv.

MOST complete Guide Book to Southern

IMPERIAL VALLEY.

SUPREME COURT DISMISSES WRIT.

REMOVES PROHIBITION AFFECTING RECEIVER.

Important Decision Regarding California Development Company—Motion for Change of Venue for Hearing of Petition to Set Aside Holabird's Appointment.

[BY DIRECT WIRE TO THE TIMES.]

EL CENTRO, April 5.—[Exclusive Dispatch.] The Supreme Court has dismissed the writ of prohibition forbidding Judge Cole of Imperial County Superior Court to authorize the issue of certificates by Receiver Holabird for the California Development Company and restraining the receiver from exercising the function of his office.

However, today a motion was made before Judge Cole, by Boaz Duncan of Los Angeles, Engineer Sherman for Liverpool Salt Company, and Beal and Griswold of Brawley, to change the place of the hearing of a petition to set aside the appointment of the receiver, alleging self-interest on the part of Judge Cole because he owns property in Imperial Valley.

The motion for the change of venue may be heard the 22nd inst.

PASTOR BARS BIG HATS.

Women of Long Island Church Must Wear Small Head Pieces or Stay Away.

[ASSOCIATED PRESS DAY REPORT.]

NEW YORK, April 5.—Women parishioners of the Church of St. Mary at Bensonhurst, L. I., must either eschew the current enormous varieties of spring millinery or stay away from church. Their pastor, the Rev. Charles Wightman, in the ultimatum which he delivered to them, says:

"Our church is able to seat only 275 persons. Women with big hats take up twice as much room as is necessary to seat them. The hats make it difficult for men either to obtain seats or to observe the service. With the big hats two women have difficulty in one pew and often it is necessary for one woman to occupy an entire seat. The small hat is the hat for church-going."

BARK AMARANTH ASHORE.

SAN FRANCISCO, April 5.—According to advices received from Honolulu by the Merchants' Exchange tonight, the bark Amaranth, Capt. Bourke, which sailed from Everett, Wash., March 14, for Honolulu, is ashore off Pearl Harbor. No further details have been received. The Amaranth is owned by the M. Turner Company of Benecia, Cal. She is a four-masted wooden vessel of 1109 tons.

Pittsburgh police and firemen will soon be walking telephones, if a plan now being tested is carried out. Each of the men is to be equipped with a storage battery, transmitter and receiver—all in one piece—which may be connected by a plug to an underground wire communicating with headquarters. The stations will be almost as frequent as trolley poles, and cover the entire city.

Steamships

Wireless and Submarine Signals.

North German Lloyd

To London, Paris, Bremen.
Express Sailings, Tuesdays, 10 A. M.
K.W'm d. Gr. Apl.19
Kronp.Cecilie Apl.26
Kronp. W'm May 3
K. Wilh'm II, May10

Plymouth—Cherbourg—Bremen.
Twin-Screw Sailings, Thursdays,10a.m.
P. F. W'm. April 21
*Zieten, April 28.
George Washington (new), May 5
Bremen, May 12.
*Bremen Direct.

To Gibraltar, Naples and Genoa.
Sailings Saturdays 11 a.m.
Barbarossa...Apr. 16
Berlin (new) Apl 23
Fried'h. d. G Apr. 30
Neckar .....May 7

Independent Around-the-World-Tours. Travelers checks good all over the world.

OELRICHS & CO., General Agents, 5 Broadway, New York.

Robert Cappelle, 250 Powell St., San Francisco Cal.; or Hugh B. Rice Co., 600 S. Spring st., Lehman's S. S. Agency, 249 Spring St.; German-American Savings Bank Steamship Dept., Spring and Fourth Sts., Los Angeles, Cal.

HAMBURG-AMERICAN

All Modern Safety Devices (Wireless, &c.)
London—Paris—Hamburg

†Kais'n A. Vic. Apr. 16, *Amerika .....Apr. 30 12 noon.
Bluecher .....Apr. 21 *Pres. Grant....May 4
*Pres. Lincoln, Apr. 23 **Pennsylvania, May 11
*Cincinnati ...Apr. 28 **Graf WaldeseeMay 18.
**Hamburg direct. *New. †Unexcelled Rits-Carlton a la Carte Restaurant.

ITALY VIA GIBRALTAR, NAPLES and GENOA.
S. S. MOLTKE .....April 19, 3 p. m.
S. S. BATAVIA (Naples Only).....May 3
S. S. HAMBURG.....May 10

Midnight Sun Trips

NORWAY, SPITZBERGEN, ICELAND AND NORTHERN CAPITALS BY SUPERB S. S. OCEANA, KRONPRINZESSIN CECILIE, BLUECHER AND METEOR FROM HAMBURG, IN JUNE, JULY, AUGUST AND SEPTEMBER.
Write for Illustrated Booklist.
HAMBURG-AMERICAN LINE,
160 POWELL ST., SAN FRANCISCO, CAL.
HUGH B. RICE CO., 600 S. Spring St., Los Angeles, Cal.

BIG AUCTION SALE

Thursday, April 7th, 10 O'clock a.m.

Let elegant furniture consigned to W. T. Moxley removed from Bekins Van & Storage Co., for convenience of sale, to 1500 Central Avenue, corner Washington and Central Ave.

Dealers Invited.

This is a fine lot of furniture shipped from St Louis, belonging to Mrs. Holland, consisting in part of fine brass beds, enameled iron beds, hair mattresses, iron springs, fine mahogany dressers, chairs, brussels, velvet and Axminster rugs and carpets, stair and hall carpets, dressers, oak, birch and birdseye maple chiffoniers, commodes, rockers of all kinds, parlor set, leather upholstered chairs, couches, box couches, divans, porch chairs and settees, book cases, library tables, fine parlor tables, center tables, fine pedestal dining table and chairs, cane seat chairs, piano, two sewing machines, fine lot silverware, china, cut glass, bedding and linen, drop-leaf tables, cooking stoves, cooking utensils, garden tools, chest carpenter's tools, heater, wheel chair, child's rockers, several trunks, telescopes, tubs, in fact, everything in the furniture line.

These goods are in good condition and will be sold regardless of price. A good

Cured in 5 Days

Hernia, Piles, Varicose Veins

MANY CASES PERMANENTLY CURED IN ONE TREATMENT. MOST TIME-SAVING, MOST NATURAL, MOST SAFE. NO DETENTION FROM OCCUPATION, FAMILY OR HOME. A RADICAL AND PERMANENT CURE. I WILL GIVE $500 TO ANY CHARITY AS A GUARANTEE THAT EVERY STATEMENT IN THIS ANNOUNCEMENT IS TRUE.

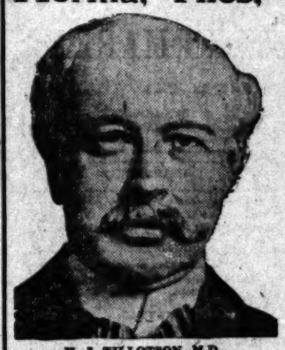

H. J. TILLOTSON, M.D.

The most valuable information in the world is to know where to be cured. I am the only Specialist in Los Angeles who does not advertise a fictitious name and photograph. I publish my true photograph, correct name, personally conduct my office. I am the longest established, most successful and reliable, as medical credentials and press records prove. I make this statement so that you will know you consult a celebrated Specialist, who sees and treats patients personally. I possess skill and experience, acquired in such a way that no other can share, and should not be classed with medical companies. Experience is the safe standard by which judgment may be valued, and it is unwise and expensive to embrace the statements of medical companies. It is impossible for a medical company to attend college. Companies have no diploma or license to practice medicine in California or any other State. Medical companies usually are named after a doctor. A portrait whose personality and identity are indefinite, is selected and published as the legitimate specialist of the office. Hired substitutes, ordinary doctors with questionable ability, give consultation, examination and treatment.

A thorough investigation should be made by every ailing man as to the specialist he consults. Duty and destiny to self and those who depend upon you demand the best medical attention. I have the ability and can give you this service. I have always charged a very reasonable fee, so that my services may be obtained by any man who sincerely desires to be cured. I make no misleading statements or unbusinesslike propositions; neither do I desire to be particularly independent, and I would like to have you for a patient, if you will come to me on a strictly professional basis and the inducements that I offer, which are my ability and thirty years' successful experience Time-Saving Treatment; and Guarantee of cure of certain Diseases.

NO MONEY REQUIRED TO COMMENCE TREATMENT. Many patients have no confidence in their doctor, because he demands pay before a cure has been effected, and there are many who have been misinformed about their condition, or through unsuccessful treatment have become skeptical and think there is no cure for them. I want an opportunity to treat such men. It makes no difference about the financial part, as I accept pay for my services as benefits are derived, when I am satisfied the patient is reliable. Health is capital at interest. I will prove my ability to cure you before asking pay for my services.

WRITTEN GUARANTEE.

Dr. Tillotson's Written Guarantee means a cure or no pay for services. I guarantee to cure certain diseases or refund every dollar you have paid me for my services. My services cost you nothing unless I cure your Varicose Veins, Hernia, Piles, Fissures, Ulcerations, or any disease I guarantee to cure. My terms are reasonable and no more than you are willing and able to pay. Established 1899.

READ MY BOOK—It contains information every young man, husband and father should have regarding himself. Book sent Free to those who, in my opinion, will be benefited by it. Call or write before treating for disease or disorders.

Office Hours: 8 a.m. to 12 m., 1 to 5 and 6 to 8 p.m.; Sundays, 9 a.m. to 1 p.m.

VARICOSE VEINS.

In the cure of Varicose Veins, Rupture and Associate Diseases of the Pelvic Region, I am successful in bringing to bear the curative power of Nature's forces in such a manner as to supplant the old-time, wide-open surgical operations. Once it required several weeks to cure these conditions, and the method which some still use is such to endanger the life of the patient and require a long period of convalescence. Now an absolute cure can be accomplished in a few days and with perfect safety.

TRUSSES SELDOM CURE RUPTURE. Disregard for existing Hernias has cost many lives. The smallest hernias are the most dangerous to life, because of the increased liability to strangulation. I am aware that a great deal of fraud has been practiced on the public in connection with the alleged cure of Rupture, and when I say positively that I cure Rupture, to stay cured, I do not expect any one to accept my statement without investigation of my professional work. My claim to your confidence is based on absolute facts; accomplished results. At a personal consultation I will make a free examination and can explain every detail of your Hernia and demonstrate to you the curative value of the method I have discovered. I invite the careful investigation of any person who sincerely desires to be cured. I cure Rupture, in selected cases, with perfect safety and entail no suffering, and do not detain you from occupation under Written Guarantee. Many cases cured to stay cured by one treatment.

PILES, FISTULA, RECTAL DISEASES. These diseases are very common; most frequently found in persons of middle or advanced age; are exceedingly annoying, often very painful, and sometimes very dangerous, and frequently unfit one for pleasure or occupation. My treatment and success are the result of years of experience; my treatment is kindly applied. I cure Piles without cutting. Some cases are cured by one or more treatments. If I do not cure your Piles, Fistula and other Rectal Diseases, my treatment does not cost you anything. Gentlemen in treatment comes from treating many cases, so I guarantee a cure of Piles, Fistula, Fissures, Ulcers and all curable Rectal Diseases.

LIFE'S BLOOD STREAM.

The great clearinghouse of a man's body is the blood stream. Your blood cells are your hand to hand. Your only defense against disease is by and through blood corpuscles. My blood-making, blood-purifying remedies have been tried and proven. My blood-cell remedies nourish, strengthen and increase the blood cells and nourish the nerve centers. I want to prove to you at my expense that my blood-making, blood-purifying remedies give power to weak brains and life to nerve centers.

KIDNEY AND BLADDER DISEASES. With these diseases you may have more complications than are presented by any other diseased organs. By my searching illumination of the bladder I determine accurately the disease and by microscopical examination and analysis I make sure the condition of the kidneys, thus laying foundations for scientific treatment.—[Announcement Copyrighted.]

Office Hours: 8 a.m. to 12 m., 1 to 5 and 6 to 8 p.m.; Sundays, 9 a.m. to 1 p.m.

I Offer a Free Consultation and Examination

ENGLISH, GERMAN, SWEDISH, NORWEGIAN, DANISH, SPANISH SPOKEN.

H. J. TILLOTSON, M. D.

Entrance 254 South Broadway, Cor. Third and Broadway, Los Angeles.

Ventilation—Solved—Ventilation

Fresh, Pure Air Indoors Without Draft or Dust

THE HACKNEY ELECTRIC VENTILATOR.

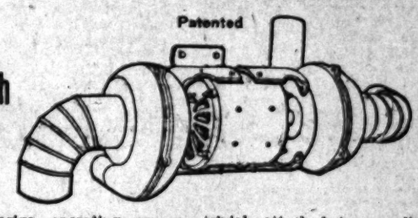

Inexpensive, operating expense trivial attached to any light socket. Automatically draws in pure air from out of doors and at same time eliminates all impure air, odors, bacteria, gas, etc., from the room.

Send or phone for attractive booklet free. Will furnish names and addresses where ventilators may be seen in operation.

THE HACKNEY ELECTRIC VENTILATOR CO.

ST. PAUL, MINN. CHICAGO, ILL. LOS ANGELES CAL.

118 E. 9TH PHONE F4994.

CANCERS CURED

WITHOUT KNIFE OR PAIN OR PAY UNTIL CURED

HUNDREDS OF TESTIMONIALS FROM PEOPLE WHO WILL WRITE YOU THAT WE SAVED THEIR LIVES

BOOK SENT FREE. PRINTED GUARANTEE THIRTY-SIX YRS. CURING CANCERS

We cure other diseases on same terms. CANCER NEVER PAINS until last stage. Come while it is small, before it poisons deep or attaches to bone. We refuse hundreds who wait too long. A Tumor or Lump IN WOMAN'S BREAST IS OFTEN CANCER, AND IF NEGLECTED IT WILL POISON DEEP IN THE ARMPIT AND FATAL RESULTS FOLLOW QUICKLY.

ADDRESS DR. S. R. CHAMLEY FOR THE FREE BOOK

Offices 745 and 747 S. Main St., Chamley Bldg., LOS ANGELES, CAL.

Kindly SEND THIS to Some One With CANCER

12 HOURS

PORTLAND TO SPOKANE

VIA

SPOKANE, PORTLAND & SEATTLE RY.

"The North Bank Road"

Limited Trains. Fastest Time.
Leave Portland 9:00 A.M. 7 P.M.
Arrive Spokane 9:15 P.M. 7 A.M.

Ask So. Pac. for tickets via "The North Bank Road."

Maier's "Select" Beer

AUCTION

HOUSE and LOT

2489 West Jefferson

Thursday, Apr. 7th, 11 A. M.

One of the most beautiful new up-to-date seven-room bungalows in the growing southwest. Beautiful built-in mantel, cathedral chime clock, hardwood floors, large music room, finished in mahogany, large dining room, classy buffet, octagon breakfast room, plenty of sun; 2 large bedrooms, fine bath with linen cabinet, beautiful electric fixtures; large cellar. Garage; alley in rear. As pretty and complete home as any one would want. About $2500 can remain on the property. Balance cash, a bargain. House open for inspection. REED & HAMMOND, Auctioneers.

AUCTION

Wednesday, April 6th, ALL DAY

747-749 So. Spring

"Ludwig" upright pianos, new, 1 square piano, mahogany and tuna mahogany, birdseye maple and oak dressers, chiffoniers, and commodes to match; full leather rockers, upholstered parlor pieces, library tables, mahogany and oak rockers, center tables, book cases, brass and enameled beds, floss and hair mattresses, bedding, dining tables and chairs to match; sideboards, buffets, dishes, gas range, coal stoves, utensils, refrigerator; Bigelow, Axminster carpets, body Brussels, and tapestry rugs, art squares, etc. REED & HAMMOND.

BY THE CALIFORNIA AUCTION CO.

AUCTION

This Morning, WEDNESDAY, at 10 o'clock the contents of the 5-room flat at

No. 1220½ So. San Pedro St.

Golden oak dressers and chiffonier, davenport, sanitary couch, extension table and 6 chairs, 9x12 moquette and cashmere rugs, rockers, tables, chairs, gas range, refrigerator, china and glassware, linoleum, oilcloth, table linen, lace curtains, pictures, portieres, bedroom furniture, etc., etc. No reserve.

CALIFORNIA AUCTION CO., General Auctioneer.
Office 822-24 South Main Street.
Phones—Broadway 4783, Home 65497.

AUCTION

Of Desirable Furniture Removed to 629 S. Olive St.

Thursday April 7th, at 10 a.m.

Comprising 36 iron beds, 2 sectional bookcases, handsome wicker goods, 1 piano, couches, 2 mission davenports in Spanish leather; pictures, dining chairs, carpets, rugs, gas ranges, kitchen utensils, etc.

C. M. STEVENS, Auctioneer.

Auction

Extraordinary, An Artist's Home

Over 200 choice pieces hand painted china—many beautiful oil paintings (by a celebrated artist) furniture of six rooms, also elegant six-room bungalow all go at auction separately.

THURSDAY, APRIL 7, 9:30 A. M.

2101 West Thirty-first St.

Take W. Jefferson car to St. Andrews Pl.
THE R. M. STROUSE CO., Auctioneers,
210 Central Bldg.—Four phones.

AUCTION

Fine Furniture, Turkish Rugs, Etc.

Friday April 8, 10 a. m. and 2 p. m.

Removed for convenience of sale to our salesrooms second floor 330-32 So. Main St. Consists of all strictly high grade furniture, carpets, Turkish rugs, brie-a-brac, gas range, refrigerator, pretty pictures in fact everything for the home. Do not miss this sale if you are looking for good goods. RHOADES & RHOADES, Auctioneers. Phones: Main 1259; F1259.

Auctoin

Of high-grade furniture of a six-room flat, 2104 E. Second St.,

BOYLE HEIGHTS

Friday, April 8th

10 A. M. Consisting in part of gold divan, handsome mahogany and golden oak rockers, upholstered in leather, lace curtains and draperies, body Brussels and Smyrna rugs, maple and oak dressers, enameled bedstead, bedding, library and parlor tables, quartered oak extension table and chairs, refrigerator, fine extension top gas range, kitchen utensils, etc. C. M. STEVENS, Auctioneer. Office and salesroom 329 S. Olive. Both Phones.

Auction

Furniture and Carpets

Wednesday, April 6,

10 a. m. and 2 p. m.

An immense consignment of household furnishings will be included in this sale, sold to satisfy incumbrance. Everything in furniture, carpets, rugs, stoves, enameled iron and brass beds, bric-a-brac, etc., at 330-32 SO. MAIN ST.

RHOADES & RHOADES, Aucrs.
Phones—Main 1259; F1259.

Auction

Restaurant and lunch room as a whole or by the piece.

136 E. 3RD ST.,

At auction today.

Wed., April 6, 9:30 a.m.

12 stools, counter, ranges, coffee urn, cash register, clocks, dishes, awning, etc. Owner in hospital. THE R. M. STROUSE CO., Auctioneers.

California Auction Co.

General Auctioneers.

Phones: Home 65497. Broadway 4783. 822-24 S. Main St.

Thos. B. Clark

AUCTIONEER

632 So. Spring Street

F1907 Broadway 1921

Auction

Every Tuesday and Thursday at 10 a.m.

BUSINESS. Barometer of the Markets—Financial.

FINANCIAL.

OFFICE OF THE TIMES.
Los Angeles, April 6, 1910.

BANK CLEARINGS. Bank clearings yesterday were $5,792,338.58. For the corresponding day of 1909, $3,182,634.62; for the same day of 1908, $1,982,539.61.

Monday	$2,871,232.08
Tuesday	2,792,338.84
Total	$5,663,570.92
Same time, 1909	4,309,385.50
Same time, 1908	3,294,705.62

Following are the quotations on general and mining securities listed on the Los Angeles Stock Exchange, ground floor, I. W. Hellman building. Fourth and Main streets, for yesterday's session of the exchange:

OIL STOCKS.

Producers—	Bid.	Asked.
Amalgamated Oil	$ 51.00	52
American Crude Oil Co.	....	.50
Am. Petroleum Co. pfd.	....	90.50
Am. Petroleum Co. com.	....	75.00
Associated Oil	49.62½	49.87½
Brookshire Oil	1.37½	....
California Midway Oil Co.	....	.75
Central	2.07	....
Cleveland Oil Co.	.69	.70
Columbia	1.15	1.17
Kern Oil Co.	1.17½	....
Euclid Oil Co.	.50	.75
Fullerton Oil	3.50	4.00
Globe	.17½	2.00
Jade Oil Co.	.65	.70
Mexican Petroleum	1.05	....
Mexican Pet. Ltd.	67.00	68.00
Mexican Pet. Ltd. com.	25.87½	26.00
New Ft. Petroleum Co.	.30	....
Olinda Land Co. (Oil)	.51	.53
Orcutt Oil Co.	1.23½	1.25
Pire Oil & L. Co.	.13	....
Read Crude	.28	....
Rose Basin Oil Co.	.55	1.00
Section 6a Oil Co.	.54	.60
Union	306.00	....
Union Provident Co.	300.00	306.00
United Petroleum	304.50	306.00
West Coast Oil com.	9.00	....
Western Union	....	125.00
Non-producers—		
Coalinga Crude Oil Co.	.21	.22½
McKittrick Inv. Oil Co.	.18	.20
McKittrick Oper. Oil Co.	....	.20
Nevada-Midway Oil Co.	.27	.30
Oleum Development Co.	.11¾	.11¾

BANK STOCKS.

	Bid.	Asked.
All Night & Day Bank	$135.50	$140.00
Bank of So. California	....	120.00
Broadway Bank & Trust	170.00	175.00
California Savings Bank	118.00	125.00
Central National Bank	....	210.00
Citizens' National	230.00	240.00
Commercial National	146.00	150.00
Equitable Savings Bank	180.00	200.00
Farmers & Mer. Nat'l.	210.00	....
Federal Bank of L. A.	12.00	....
First National	500.00	512.00
Germania-American Savings	230.00	240.00
Globe Savings Bank	120.00	140.00
Home Savings Bk. of L. A.	115.00	....
Merchants' National	200.00	....
Nat'l Bank of California	230.00	250.00
Security Savings Bank	220.00	400.00
The Southern Trust Co.	75.00	85.00
(20 per share paid up.)	....	....
U. S. National Bank	146.00	....

BONDS.
(All bonds sold flat.)

	Bid.	Asked.
American Petroleum Co.	94	95
Associated Oil Co.	97	....
Edison Electric Co.	....	....
Corona Power & W. Co.	....	....
Cosmopolitan Water Co.	....	....
Home Telephone Co., 1 R.	101	102
Ed. Electric Co., old issue	103	....
Home Telephone Co.	85	....
Hunsaker Pipe	73	75
L. A. Pac. 1st Con. Mtgs.	....	100
L. A. Railway Co.	....	102
L. A. Railway Co.	....	100
L. A. Traction Co. 5s	101	106
Mexican Nat'l Gas Co.	....	100
Mission Trans. & R. Co.	....	....
Pacific Electric Ry. Co.	103	....
Pacific Light & Power Co.	97¼	97¾
Pasadena H. T. & T. Co.	....	....
Pomona Con. Water Co.	90	....
Riverside H. T. & T. Co.	....	75
S. Pedro, Los. & S. L.	pfd.	79
S. Monica H. T. & T. Co.	....	....
San Diego Home Tel. Co.	....	75
Temescal Water Co.	99	100
United Elec. G. & P. Co.	98	100
Union Transportation Co.	91¼	93
U. L. D. T. & T. Co.	....	....
Whittier H. T. & T. Co.	72	75

INDUSTRIAL AND PUBLIC UTILITIES.

	Bid.	Asked.
Cal. Portland Cement Co.	$100.00	....
Edison Electric pfd.	91.00	$ 91.00
Edison Electric com.	....	64.00
Home Telephone pfd.	55.00	56.50
Home Telephone com.	....	10.00
Hutchinson S. P.	17.00	18.00
L. A. Athletic Club	....	10.00
L. A. Brewing Co.	96.00	....
L. A. Investment Co.	2.00	2.15
Mexican Nat'l Gas pfd.	75.00	76.00
Mexican Nat'l Gas com.	24.00	....
Pasadena Gas & E.	29.00	29.50
Pac. Con. Stone Co. of Cal.	2.65	....
Pasadena H. T. & T. Co.	....	95.00
Pasadena H. T. & T. Co.	....	85.00
S. Monica B. H. T. pfd.	....	....
Sun Drug Co.	....	1.00
Whittier Electric Co.	....	100.00
Title G. & T. Co. pfd.	250.00	....
U. S. L. D. T. & T. pfd.	39.50	40.00
United Security Corp. pfd.	....	100.00
Union Trust Co.	....	42.00
Whittier H. T. & T. Co.	....	90.00

Holders of Home Telephone preferred at 54.60; 10 U. S. District T. & T. at 28.75; 10 Associated at 49.37½; 20 do. at 49.50; 70 do. at 49.75; 2000 California Midway at 75¢; 1000 do. at 76¢; 1000 do. at 76¼; 1500 do. at 76½; 1000 do. at 76¾; 1000 do. at 77; buyer 30; 1000 do. at 77; 1000 do. at 77¼; 1000 do. at 77½; buyer 30; 1000 do. at 77¾; buyer 30; 1000 do. at 78; buyer 30; 1000 do. at 78¼; 1000 do. at 78½; buyer 30; 1000 do. at 78¾; buyer 30; 4000 do. at 79; buyer 30; 10,000 do. at 79½; 2000 do. at 79¾; buyer 30; 1000 do. at 80; 1000 do. at 80¼; 1000 do. at 80½; buyer 30; 1000 do. at 80¾; 1000 do. at 81; 1000 do. at 81¼; 1000 do. at 81½; 1000 do. at 81¾; 1000 do. at 82; 1000 do. at 82¼; 1000 do. at 82½; 1000 do. at 82¾; 1000 do. at 83; 1000 do. at 83¼; 1000 do. at 83½; 1000 do. at

THE WEATHER.

COMPARATIVE TEMPERATURES.

	Max.	Min.	Mean.		Max.	Min.	Mean.
[illegible]	82	50	66	New York ...	66	42	54
Phoenix	68	46	57	Buffalo ...	60	52	56
Tucson	74	40	57	Cincinnati ...	76	42	59
Yuma	76	56	66	St. Paul ...	48	38	43
El Paso	78	48	63	Kansas City ...	64	42	53
Los Angeles	78	61	72	Jacksonville ...	84	64	74
San Diego	84	54	69	Seattle ...	60	46	49

The maximum is for day before yesterday; minimum for yesterday. The mean is the mean temperature for the two days.

LOCAL OFFICE, U. S. WEATHER BUREAU, Los Angeles, April 5.—[Reported by A. H. Thiessen, Local Forecaster.] At 5 o'clock this morning the barometer registered 30.10; at 6 p.m., 30.08. Thermometer for the corresponding hours was 65 deg. and 58 deg. Relative humidity, 5 a.m., 87 per cent.; 5 p.m., 77 per cent. Wind, 5 a.m., northeast, velocity 5 miles; 5 p.m., west, velocity 8 miles. Maximum temperature, 72 deg.; minimum, 54 deg. Rainfall past twenty-four hours, trace; rainfall for season, 12.83 inches; rainfall last season to date, 13.07 inches. Barometer reduced to sea level.

General Conditions.—The high-pressure area over the North Pacific States Monday morning has moved eastward, and a moderate depression covers the central valleys of California this morning. This development has occurred in the weather west of the Rocky Mountains. The Mississippi Valley storm is moving eastward very slowly, and is now central in the vicinity of the Great Lakes. It has caused a continuation of unsettled weather in the valley of the Mississippi River, with light to heavy rains in the Mississippi Valley, lake region and North Atlantic States. The following are the rainfalls (in inches) are reported: Little Rock, 1.34; Cleveland, 1.36; St. Louis, 1.16. Pressure distribution over the Pacific Slope is favorable for generally fair weather in Los Angeles and vicinity tonight and Wednesday, with clouds (high fog) night and morning.

Forecasts.—Local forecast for Los Angeles vicinity: Fair tonight and Wednesday, with clouds (high fog) night and morning; light, changing to west, winds.

San Diego, Riverside, Redlands and San Bernardino: Fair tonight and Wednesday, with clouds or fog night and morning.

Coast region south of the Tehachapi: Cloudy tonight and Wednesday; fair.

SAN FRANCISCO, April 5.—Forecast: San Francisco and vicinity: Cloudy Wednesday, showers in the morning; breaking away in the day; moderate southwest wind.

Sacramento Valley: Cloudy Wednesday; rain in foothills; moderate south wind.

San Joaquin Valley: Cloudy Wednesday; moderate south wind.

Northern California: Unsettled Wednesday, occasional showers; light north wind, shifting to west.

Forecast: Fair Wednesday and Thursday.

YUMA (Ariz.) April 5.—[Exclusive Dispatch to the U. S. Reclamation Service.] Gauge Colorado River, 19.10 feet.

SHARES AND MONEY.

ANIMATION AT THE CLOSING.

TODAY FINISHES STRONG WITH ORDERS BUNCHED.

Question of Immediate Action by Supreme Court on Anti-Trust Law Has Given Way to Resignation—Gold Export Considered an Element of Stagnant Speculation.

(ASSOCIATED PRESS NIGHT REPORT.)

NEW YORK, April 5.—The relative activity of the first and last hours of today's stock market caused it from what would otherwise have been the dullest day of the present year. The contrast between the closing into decided animation, orders came apparently from professional sources. Yesterday's anticipation of some action by the Supreme Court on the Standard Oil cases, was changed to growing belief that a probable ruling until the end of the present term of the court or even until the end of the fall term, to afford time for dissolution of the American Tobacco and New Jersey Oil cases into one direction. The movement of gold export movement was regarded as an effect rather than a cause of stagnation. The London money market was unchanged today with the redemption of the first of the War loan, which was expected to be a period of the most pressing Government requirements. The continued urgent demand for our gold is attributed to preparation for the next stock market settlement in London. The decision to place the Union Bank of London in liquidation made an unpleasant impression, although no other institution is believed to be directly involved in the affair. Steel was a prominent figure in the day's market movement. The estimates of the corporation's earnings for the first quarter of the year had an influence on the stock market, as the basis for predictions of increase in the dividend rate at the meeting on the last Tuesday in the month. Rumors in the winter wheat belt were also an influence on stocks although the movement of the most important wheat markets was light, most of local election holidays left the impression that market somewhat obscure. A feature was considered with attention was considered with attention in the financial district. The belief was widespread that important speculative operations in the commodities markets is a probable event of the not distant future. Prices were irregular. Total sales, (par value) $4,000. U. S. 3's registered advanced 1-4 per cent.

NEW YORK STOCKS.

CLOSING PRICES—ACTUAL SALES.

(Furnished by Logan & Bryan, Members New York and Boston Stock Exchanges, Bradbury Block.)

NEW YORK, April 5.—[Exclusive to The Times.] Following were the closing prices, with high and low quotations today:

	High.	Low.	Bid.	Close Ask.
Atlantic C. L.			129¼	130
Baltimore & Ohio				
Brooklyn Rapid Transit				
Canadian Pacific				
Central Leather				
Chesapeake & Ohio				
Chicago & Alton				
Chicago Great Western				
Chicago, Milwaukee & St. Paul				
Chicago & N. W.				
Chicago, R. I. & P.				
Chicago, R. I. & P. pfd.				
Colorado Fuel & Iron				
Colorado & Southern				
Delaware & Hudson				
Delaware, Lack. & Western				
Denver & Rio Grande				
Denver & Rio Grande pfd.				
Erie				
Erie 1st pfd.				
Erie 2nd pfd.				
Great Northern pfd.				
Great Northern Ore ctfs.				
Illinois Central				
Interborough-Met.				
Interborough-Met. pfd.				
Iowa Central				
Kansas City Southern				
Kansas City Southern pfd.				
Louisville & Nashville				
Manhattan				
Missouri Pacific				
National Lead				
National Lead pfd.				
National Biscuit				
National Biscuit pfd.				
National Air Brake				
New York Central				
New York, Ont. & West				
Norfolk & Western				
Norfolk & Western pfd.				
North American				
Northern Pacific				
Omaha				
Omaha pfd.				
Pacific Mail				
Pacific Tel. & Tel.				
Pacific Tel. & Tel. pfd.				
Penn. R. R. Co.				
People's Gas				
Pittsburg Coal				
Pittsburg Coal pfd.				
Pressed Steel Car				
Pullman				
Ry. Steel Springs				
Ry. Steel S. pfd.				
Reading				
Reading 1st pfd.				
Reading 2nd pfd.				
Republic I. & S.				
Rock Island				
Rock Island pfd.				
Sloss S. & I.				
St. L. & S. F.				
St. L. & S. F. 1st pfd.				
St. L. & S. F. 2nd pfd.				
St. L. & S. F. Rec.				
St. L. & S. W.				
St. L. & S. W. pfd.				
Southern Pacific				
Southern Railway				
Southern Ry. pfd.				
Tennessee Copper				
Texas Pacific				
Toledo, St. L. & W.				
Toledo, St. L. & W. pfd.				
Union Pacific				
Union Pacific pfd.				
U. S. Cast Iron Pipe				
U. S. Cast I. P. pfd.				
U. S. Express				
U. S. Rubber				
U. S. Rubber 1st pfd.				
U. S. Rubber 2nd pfd.				
U. S. Steel Corporation				
U. S. Steel pfd.				
U. S. Marine pfd.				
U. S. Steel Cons.				
U. S. R. & R. Co.				
U. S. R. & R. pfd.				
U. S. Rubber				
U. S. R. 1st pfd.				
U. S. R. 2nd pfd.				
U. S. Steel Corporation				
U. S. Steel pfd.				
Va. Car. Chem.				
Va. Car. C. pfd.				
Va. Coal & Coke				
Wabash				
Wabash pfd.				
Wells Fargo Ex.				
Western Union				
Westinghouse				
W. & L. E.				
W. & L. E. 1st pfd.				
W. & L. E. 2nd pfd.				
Wisconsin Central				
Western Maryland				
Western Maryland pfd.				
Laclede Gas				
Laclede Gas pfd.				

Total sales—444,700 shares.

Money opened at 2½ per cent.; highest, 2 per cent.; lowest, 2½ per cent.; last loan, 2½ per cent.; closed, 2½@3 per cent.; ruling rate, 2½ per cent.

New York Bond Market.

(Furnished by Logan & Bryan, Members New York and Boston Stock Exchanges, Bradbury Block.)

NEW YORK, April 5.—Following were the closing quotations on the bonds:

	Bid.	Asked.
Am. Tel. & Tel. Conv. 4s	101½	102
American Tobacco 4s	81½	82
American Tobacco 6s	106	106½
Atchison Gen. 4s	98¼	98¾
Atchison Conv. 4s	111½	112
Atchison Adj. 4s, stamped	92	92¼
Atchison Conv. 5s	114	114½
Atlantic Coast Line Con. 4s	95	95½
Atl. C. L. (L. & N. Coll.) 4s	94½	95
Balt. & Ohio 3½s	90	91
Balt. & Ohio 4s	94	94½
Brooklyn Rapid Transit 4s	84	84½
Can. So. 1st 5s, Ext.	105¾	106
C. & O. 4½s	101¼	101½
C. B. & Q. Gen. Mtg. 4s	93	93¼
C. B. & Q. Joint 4s	93¼	93½
C. B. & Q. Ill. 4s	90	90½
C. B. & Q. General 4s	88	88¼
Central Pacific 1st 4s	94½	94¾
Chicago & E. Ill. 6s	83	85
C., R. I. & P. Ref. 4s	80	80¼
C., R. I. & P. Col. Trust 4s	80	80¼
Colo. & So. 1st 4s	90	90¼
Denver & Rio Grande 4s	89½	89¾
Den. & Hudson Conv. 4s	96	96½
Erie 1st Con. P. L. 4s	81	81½
Inter-Met. 4½s	80½	81
Japanese 4s	93¼	93½
Japanese 1st 4½s	94	94¼
Japanese 2nd 4½s	90½	90¾
L. & N. Uni. 4s	97½	98
M. K. & T. 4½s	81	81½
Missouri Pacific 4s	79	80
N. Y. Central 3½s	85	85½
N. Y. Central L. S. 3½s	85¾	86
N. Y. Central 4s	93½	94
N. Y. City 4½s of 1957	109	109¼
Norfolk & Western 4s	96½	96¾
N. & W. Conv. 4s	102¼	102½
N. Y. Cent. & W. 4s	96	96½
Northern Pacific P. L. 4s	100	100½
Northern Pacific 3s	73¾	73¾
Oregon Short Line 4s	86	86½
Oregon Ry. & Nav. 4s	90	90½
Pennsylvania Ry. to of 1948	103½	104
Philippine Ry. 4s	91	91½
Reading Gen. 4s	93½	93¾
Republic of Cuba 5s	101	101½
Southern Pacific 1st Ref. 4s	86	86¼
Southern Pacific Col. 4s	89	90
Southern Ry. 4s	77¾	78¼
St. L. & S. F. Ref. 4s	81½	82
Union Pacific 1st 4s	100	100¼
Union Pacific Conv. 4s	101	101½
Union Pacific Ref. 4s	97	97½
U. S. Steel S. F. 5s	104½	104¾
U. S. 2s reg.	100¾	101¼
U. S. 2s coup.	100¾	101¼
U. S. 3s reg.	102¾	103
U. S. 3s coup.	102¾	103½
U. S. 4s reg.	114¾	115½
U. S. 4s coup.	114¾	115½
U. S. R. of S. F. 4s	70	73
U. S. R. of St. L. 4s	80	83
Wabash 1st 4s	91¼	91¾
Western Union 4½s	96	97
Westinghouse Conv. 5s	99	99
Wisconsin Central 4s	93	93½
West Shore 4s	101	101¼

New York Curb Stocks.

(Special Service to The Times by E. F. Hutton & Co., Members New York Stock Exchange, No. 112 West Third street, Los Angeles.)

NEW YORK, April 5.—There was a decidedly better tone at the close of the curb market today. The feeling tonight is among brokers that we should have a better market for the balance of the week. Miami and Chino was very strong at the close and both should do better. The Boston market was inactive and featureless with unchanged prices except in Lake, which sold down to 5S, a loss of 11½ points, and Indiana and North Lake, which were naturally affected by the drop in Lake. The loss in Lake was attributed to an unfavorable mill run showing only 23 pounds of mineral to the ton of rock, compared with 41 pounds the last average report. The following were the closing quotations:

	Bid.	Asked.
Am. Tob. com.	428	438
Boston Con.	17	18
British Col.	6⅝	6¾
Butte Coal.	23	23½
Chi. Subway	2⅝	3
Cum. Ely	6¼	6¾
Davis Daly.	2⅞	3
Dolores	5⅛	5⅜
Dominion	69	69
El Rayo	5¾	5¾
First Nat'l.	2⅝	2¾
Giroux	4	4¼
Gild. Cons.	12-16	7⅞
Gild. Daisy.	1	1⅛
Gild. Flor.	2	2¼
Greene Can.	2¾	2⅝
Gug. Exp.	126	203½
Kerr Lake.	5⅝	5⅞
La Rose	4⅞	4⅝
Miami	23¾	24
Mines of Am.	1	1 1-16
Mont. Shoe.	⅝	1
Nev. Cons.	21¼	21⅝
Nev. Utah.	1 1-16	1 3-16
Nipissing	10	10¼
San Toy	30	35
Standard M. cons.	18	20
Standard M. pfd.	52	57
Standard O.	625	635
Sup. & Pgh.	13¼	13⅝
Trinidad	1 3-16	1 5-16

New York Cotton Market.

(Special Service to The Times by E. F. Hutton & Co., members of the New York Stock Exchange, 112 West Third street.)

NEW YORK, April 5.—The market after 12:30 p.m. was quite as irregular and unsettled as at any time during the forenoon. When two or three people buy and a couple of hundred are selling it usually turns out bad for the few. The early gossip around the local ring was very bearish, talk of a break varying from ½ cent to 1 cent, was heard all around the floor. Wall Street sold early and liquidation from all quarters which was helped along by professional hammering, with Brown & Haynes the only buyers. Shorts covered freely from time to time and sell slightly below the 14c level, at which, however, a general covering movement developed, causing the strong rally of from 18 to 22 points in as many seconds, which was maintained till the close.

Logan & Bryan's letter says: "Another disappointing day in cotton. The foreign cables were sluggish early today and the bull clique lent only spasmodic support to the market and camp followers deserted the ship. Mail advices from Texas began to arrive and the descriptions of the benefit of the rain that has been falling are very glowing. Taking advantage of this, and the official reiterated lethargy of the spinner, those who remember the year 1904, which marked the culmination of the Sully year in cotton, have been rather active in bearish propaganda and prophesy. With the market in weak and loggy condition, predictions are freely made for 10 cents for the winter options and even the near-by options are, by some, expected to show still further declines. One hundred points difference in prices within but little more than a week is quite sufficient discount to put upon one set of rains that are expected to relieve a drouth of nearly eighteen months' duration and to repair all the damage done and to insure a maximum yield of a crop not yet planted. A spinner will doubtless continue to take his minimum necessities as long as the fall months are offered to him at from 8.00 to 10.00 cheaper than the late summer months, but the fact that a crop of 14,000,000 bales is now worth about 65.00 to 75.00 per bale will be apparent before the new crop begins to move and the United States has been able only three times in history to exceed the 12,000,000 bale mark. While the trend of the market is at the moment toward lower levels and while it is possible that it will take a long and patient wait to restore the full measure of enthusiasm that has existed in cotton present prices and subsequently lower prices will look cheap when any section of the cotton-growing area begins to complain of crop conditions. It may require a thorough cleaning out of the long interest and establishing a fixed short interest, but to those who are willing to look far ahead, December and January cotton at present levels should look attractive."

Following is range of quotations today:

Option—	Open.	High.	Low.	Close—Bid.	Close—Ask.
January	12.30	12.30	12.11	12.25	12.28
April	14.58	14.58	14.30	14.33	14.35
May	14.49	14.49	14.20	14.23	14.25
June	14.26	14.26	14.08	14.12	14.14
July	14.30	14.30	13.90	13.11	13.12
August	13.83	13.83	13.47	13.63	13.64
September	13.83	13.90	13.76	13.63	13.64
October	12.86	13.07	12.75	12.42	12.45
November				12.26	12.29
December	13.36	13.39	13.13	12.27	12.29

Boston Wool Market.

BOSTON, April 5.—The local wool market remains quiet with crumbling prices, and the buyers in control of the situation. Concessions are recorded in nearly all lines, with Territory stock leading in the decline. There is but little demand for fleece wools, although some fine delaines and one-quarter blood has been sold in sizeable lots. New Southern California wool is selling at 15 cents, or 60c cleaned, while new Arizona has been sold at 23c or 62@64 scoured. Northern growers are holding for higher values. Scoured basis quotations: Texas, fine, twelve months, 65@70; fine, 6 to 8 months, 60@65; fine fall, 58@60. California—Northern, 62@66; middle county, 57@63; fall free, 58@60. Oregon—Eastern No. 1 staple, 71@72; eastern clothing, 66@69; valley, No. 1, 67@68. Territory—Fine staple, 70@72; fine mediums, staple, 66@68; fine clothing, 64@66; fine medium clothing, 62@65; half blood, 61@62; three-eighths blood, 58@60; quarter-blood combing, 55@58. Pulled—Extra, 72@75; fine "A," 67@70; "A" supers, 60@62.

New York Metal Market.

NEW YORK, April 5.—The market for standard copper was weak today with spot quoted at 12.77½@12.90; April and May, 12.77½@13.87½; June and July, 12.82½@12.85. The London market closed steady; spot, £58; futures, £59 2s 6d. Lead dealers quoted lake copper at 13.25@13.50; electrolytic, 13.00@13.25; and casting, 13.75@13.00. Arrivals reported at New York today were 230 tons; exports so far this month, 6,646 tons. Tin, easy; spot, 32.62@33.00; April, 31.65@32.85; May, 32.75@32.97½; June and July, 32.80@33.35. The London market closed easy; spot, £149 5s; futures, £151 5s. Lead, weak; spot, £14 6s. New York; and 4.40@4.45 East St. Louis. London market, lower, at £13 12s 9d. Spelter dull; spot, 5.85@5.95, New York; 5.67½@5.67½, East St. Louis. The London market was unchanged at £23. Iron, unchanged, 51s 4½d for Cleveland warrants in London; locally, the market was steady. No. 1 foundry northern, 13.00@13.50; No. 2, northern, No. 1 southern and No. 1 southern soft, 17.75@18.25.

Chicago Live Stock Market.

CHICAGO, April 5.—Cattle—Receipts estimated at 3500; market, weak; beeves, 5.65@8.60; Texas steers, 5.00@6.40; western steers, 5.00@6.80; stockers and feeders, 3.90@6.60; cows and heifers, 2.80@7.10; calves, 7.50@9.00. Hogs—Receipts estimated at 12,000; market, 5@10c lower; light, 10.35@10.70; mixed, 10.50@10.85; heavy, 10.35@10.82½; rough, 10.35@10.45; good to choice heavy, 10.45@10.82½; pigs, 8.50@10.50; bulk of sales, 10.00@10.75. Sheep—Receipts estimated at 12,000; market, 10c lower; native, 5.75@8.50; western, 5.60@8.60; yearlings, 7.75@8.90; lambs, native, 8.25@9.70; western, 8.75@9.90.

San Francisco Dairy Market.

SAN FRANCISCO, April 5.—Butter—Fancy creamery, 27; creamery seconds, 26½; fancy dairy, 25. Eggs—Store, 22½; fancy ranch, 24. Cheese—New, 14@14½; Young America, 15½@16.

New York Money Market.

NEW YORK, April 5.—Money on call steady, 2½@3 per cent.; ruling rate and offered at 2½; closing bid, 2½. Time loans quiet and easier; sixty days, 3½ per cent.; ninety days, 3½@4 per cent.; six months, 4 per cent. Close: Prime mercantile paper, 4½@5 per cent.; sterling exchange steady, with actual business in bankers' bills at 4.84 2-20@4.84 3-20 for 60-day bills and at 4.87 7-20 for demand. Commercial bills, 4.83¼@4.84. Bar silver, 53¾. Mexican dollars, 44. Government bonds, firm; railroad bonds, irregular.

Treasury Statement.

WASHINGTON, April 5.—The condition of the treasury at the beginning of business today was as follows:

TRUST FUNDS.

Gold coin	$352,346,869
Silver dollars	490,420,000
Silver dollars of 1890	2,788,000
Silver certificates outstanding	490,420,000

GENERAL FUND.

Standard silver dollars in general fund	$ 1,982,150
Current liabilities	103,413,276
Working balance in treasury offices.	31,185,327
In banks to credit of Treasurer of the United States	83,881,127
Subsidiary silver coin	21,819,051
Minor coin	1,397,721
Total balance in general fund	90,134,700

California Dried Fruits.

NEW YORK, April 5.—Evaporated apples, quiet; spot, fancy, 10; choice 8@8½; prime, 6¾@7 1-4; common to fair, 6@6¼. Prunes—Easy; California up to 30-40's, 2 7-8@3 1-4; Oregons, 5@9. Apricots—Dull; choice, 10¼@11; extra choice, 11@11¼; fancy, 12@12½. Peaches—Dull and easy; choice, 6½@6¾; extra choice, 6¾@7 1-4; fancy, 7 1-4@7 3-4. Raisins—Easy; loose muscatel, 2 3-4@3 3-4; choice to fancy seeded, 5@8 3-4; seedless, 3 1-2@4 1-4; London layers, 1.35@1.85.

High Price for Rubber.

LONDON, April 5.—The unprecedented price of 12s 4d a pound was paid for plantation raw rubber at the fortnightly sale in Mincing Lane today. The bidding throughout was brisk.

Chicago Dairy Market.

CHICAGO, April 5.—Butter, steady; creameries, 26@32; dairies, 23@28. Eggs, steady; receipts, 41,413; at mark, cases included, 18@20; firsts, 21; prime firsts, 22. Cheese, steady; daisies, 14@14½; twins, 13@13½; Young Americas, 14½@15; long horns, 14½@15.

A Booklet for Investors.

The Harris Trust & Savings Bank, 204 Dearborn street, Chicago, has issued a booklet entitled "Bonds for Safe Investment," intended for the use of persons planning to invest in bonds for the first time. Its aim is to explain in simple terms the purposes of various classes of bonds, and to indicate the value of bonds as safe investments for individuals, as well as institutions. Copies may be had free upon request.

Banking Dept

We pay 4 per cent. on term savings accounts, interest computed semi-annually. We pay 3 per cent. on ordinary savings accounts, interest computed semi-annually. We also pay 3 per cent. on SPECIAL (ordinary) savings accounts on the minimum monthly balance, provided the balance is $300 or more, and interest is credited on the first of each month.

Commercial—Savings—Trust.

The Southern Trust Company
114 West 4th St.
The "Wall Street" of Los Angeles.

The Women's Bank
Special department and attendant for woman's business.
LOS ANGELES TRUST AND SAVINGS BANK.
Central Bldg., Sixth and Main.

Do you want an interest in the
Great Lakeview Gusher
The greatest oil well in the world. If so subscribe for Fractional 25 Oil Co. stock at $1.00 per share. Only a limited amount at this price for sale. You will have to act quick. For further details concerning Fractional 25 Oil stock call on BRISCOE & BROOKS, 515-16-17 Union Trust Building, Fourth and Spring Sts., Los Angeles, Cal.

Clearinghouse Banks

NAME.	OFFICERS.	
CENTRAL NATIONAL BANK Fourth and Broadway.	S. F. Zombro, Pres. James B. Gist, Cashier.	Capital ....$300,000 Surplus and Profits $242,000
NATIONAL BANK OF CALIFORNIA, N. E. Cor. Fourth and Spring.	J. E. Fishburn, Pres. H. S. McKee, Cashier.	Capital ....$500,000 Surplus and Profits $180,000
BROADWAY BANK AND TRUST COMPANY 208-10 S. Broadway, Bradbury Bldg.	Warren Gillelen, President. A. W. Redman, Cash.	Capital ....$250,000 Surplus and Profits $225,000
CITIZEN'S NATIONAL BANK S. W. Cor. Third and Main.	R. J. Waters, Pres. Wm. W. Woods, Cashier.	Capital ...$1,000,000 Surplus ..$ 500,000
FIRST NATIONAL BANK S. E. Cor. Second and Spring.	J. M. Elliott, Pres. W. T. S. Hammond, Cashier.	Capital ...$1,250,000 Surplus and Profits ...$1,695,600
COMMERCIAL NATIONAL BANK 401 S. Spring, Cor. Fourth.	W. A. Bonynge, Pres. Newman Erskine, Cashier.	Capital .....$200,000 Surplus and Profits .....$ 40,000
FARMERS' AND MERCHANTS' NATIONAL BANK Cor. Fourth and Main.	I. W. Hellman, Pres. Chas. Seyler, Cashier.	Capital ...$1,500,000 Surplus and Profits ...$1,900,000
MERCHANTS' NATIONAL BANK S. E. Cor. Third and Spring.	W. H. Holliday, Pres. Chas. G. Green, Cashier.	Capital ....$300,000 Surplus and Profits $650,000

Savings Banks.

GERMAN AMERICAN SAVINGS BANK
THE BANK WITH THE EFFICIENT SERVICE
SPRING AND FOURTH STS.

AMERICAN SAVINGS BANK N. E. COR. THIRD AND SPRING STS.
4% PAID ON TERM ACCOUNTS NOT SUBJECT TO TAXATION.

Trust Companies

TITLE INSURANCE & TRUST CO.
Corner Franklin and New High Streets.
Issues Policies of Title Insurance. Acts in All Trust Capacities.
Issues Certificates of Title. TEL. EXCHANGE 12.

MERCHANTS BANK and TRUST CO. Paid Up Capital $250,000 Surplus Over $200,000
Branch 2456 South Hoover St. 209-11 S. Broadway Transacts a general banking and Trust Business.

E. F. HUTTON & CO.
HOME 10000 112 West Third Street MAIN 8170
Our Own Private Wire to Chicago, New York and Boston
STOCKS, BONDS, GRAIN, COTTON, COPPERS
MEMBERS NEW YORK STOCK EXCHANGE AND ALL LEADING EXCHANGES.
E. E. BURNS, Manager. PASADENA OFFICE HOTEL GREEN.

PROVIDENT Mutual Building, Loan Association
Pays 5 Per Cent. on Pass Book Deposits. 6 Per Cent. on One Year Term. No Unnecessary Withdrawal Notice. 135 South Broadway.

Oil & Metals Bank and Trust Co.

OIL STOCK INVESTMENTS SAFE

Legitimate, listed, dividend-paying oil stocks are now upon a more secure, safe basis than ever before in the history of the country. The great bugaboo of the oil business has always been a fear of overproduction. In California that fear has now been removed. The new pipe lines being built and to be built will care for double the present production. It isn't even necessary to induce the nation to adopt liquid fuel for the navy. It isn't even necessary to seek far distant markets. California's oil future is now established upon a sound foundation. The new pipe line will furnish to Arizona fuel oil from the California oil fields. The market cannot be swamped.

The Oil Book for April 4th will contain a full description of the new California-Arizona pipe line, together with a map showing how it will be built. This issue of the Oil Book also contains many other interesting articles, and is beautifully illustrated.

Our weekly Market Letter, together with quotations of both the Los Angeles and San Francisco Exchanges, will prove of interest; so will the list of dividends paid. The Financial Situation is thoroughly covered by Mr. Frank Oughton. A notable article is contributed by A. G. Nichols, editor of the "Oil Industry" of Los Angeles. This issue contains a picture of the Great Lakeview Gusher, pictures of the Producers' pipe line and other interesting illustrations. Information pertaining to the following oil companies appears: Jewell Oil Company, State Oil Company, Creme Oil Company, Traders' Oil Copany, May's Oil Company, Midway Chief Oil Company, Midway Union Oil Company, Midway Five Oil Company, Pyramid Oil Company, Crown Oil Company, California Seaboard Oil Company, Puritan Oil Company, Coalinga National Petroleum Company, Mascot Oil Company, Oleum Development Company, London Petroleum Company, Premier Oil Company, Templor-McKittrick Oil Company, Midway-Premier Oil Company, Templor Ranch Oil Company, Silver Tip Oil Company, Rock Island Oil Company, Midway-Maricopa Crude Oil Company, Lady Washington Oil Company, Ojai Valley Petroleum Company, Yellowstone Oil Company, McKittrick Investors' Oil Company, Coalinga Security Oil Company, S. W. & B. Oil Company, Cleveland Oil Company, Lakeview Oil Company. No matter in what company you own stock, or in what company you contemplate making an investment, you should have a copy of this issue of the Oil Book.

It is mailed free to our clients, and a copy of this issue of April 4th will be mailed to your address if you will fill out the coupon below and mail it to us today.

Copy of the Oil Book may be had for the asking at our office. There is no charge.

LINCOLN MORTGAGE & LOAN CO.
622-623 Citizens National Bank Building, Los Angeles.

LINCOLN MORTGAGE & LOAN CO.
Please send me the April 4th issue of the Oil Book, without charge and without obligation on my part.
Name .....
Street .....
City .....
State .....

Tremendous earning power of OIL

With the oil companies of California alone paying about $1,000,000 monthly in dividends, this must be self-evident.

Oil actually costs to produce not to exceed 10c per barrel—it sells at from 30c to 45c per barrel at the well. A well once completed is good for many years of steady grinding out dollars.

If you are not as yet financially interested in this industry you are overlooking a real chance to make money.

You can secure an interest by buying Coalinga Crude stock today. It is listed on the Los Angeles Stock Exchange and is now selling at early low prices around 35c (par $1.00.) Company owns fine piece of absolutely proven property in Coalinga, and expect to finish first oil well early this month. When this well comes in, look out for big jump in price of stock.

Full particulars of company, with maps and photos of property, furnished upon application. Call or write at once.

PACIFIC STATES GUARANTEE & LAND CO.
614 H. W. Hellman Bldg., Los Angeles.

LOGAN & BRYAN
Home Phone 10931 BROKERS Sunset Main 223
Members of All Leading Exchanges
L. N. STOTT, Manager
OFFICE BRADBURY BUILDING
Most Extensive Private Wire System Ever Organized

E. H. Rollins & Sons Municipal, Railroad and Corporation Bonds

Wm. R. Staats Co.
105-107 W. Fourth St., Los Angeles.
68 S. Raymond Ave., Pasadena.
We offer well-secured
CORPORATION BONDS
To Net 6 per cent

N. W. HALSEY & CO.
Government, Municipal and Corporation
BONDS
UNION TRUST BUILDING
LOS ANGELES, CAL.
San Francisco Philadelphia New York Chicago

Municipal Railroad Corporation
BONDS
Yielding 4¼ to 6 per cent.
Circulars Mailed on Request.
C. E. WOODSIDE & CO.
Los Angeles. San Francisco.

Barroll & Co
LOS ANGELES, SAN FRANCISCO, PORTLAND
BONDS

HOME SAVINGS BANK
Six months' notice of withdrawal. One dollar or more will start you. Begin to save and save now.
4%
FIFTH & SPRING STS.

6% INTEREST PAID
STATE MUTUAL BUILDING & LOAN ASSN.
223 S. SPRING ST. LOS ANGELES, CAL.
THE LARGEST ASSOCIATION IN CALIFORNIA
Assets, Jan. 1, 1910, - $3,483,166
Send for 20th Annual Statement and Booklet

Oil Men
High class salesman, organizer and office manager wishes association with practical oil men to finance good proposition. C. O. BONAR, P.O. Box 61, Long Beach, Cal.

Midway Chief Oil
Treasury stock at 15c. Well down 1200 feet in North Midway. 10 acres proven land in Maricopa. Full particulars and market letter on request.
A. F. PARKER & CO.,
Phone F6305. 723-24 Story Bldg., 6th and Broadway.

Oleum Development Company
The best speculative purchase of all the oil stocks. Full information furnished, and orders executed by
FIELDING J. STILSON COMPANY
306 H. W. Hellman Bldg.,
A2347 Main 122

Greene & Hutchinson
BROKERS
OIL STOCKS, LANDS AND LEASES.
Suite 400 Citizens Nat. Bank Bldg.
Los Angeles, Cal.
Phones—F6295, Main 125.

Midway-Maricopa Crude Oil Co.
This company is organized on Section 34-32-12, just east of the 40,000-barrel Lakeview Gusher. Preorganized stock 5 cents as long as this block lasts.
INTERNATIONAL INVESTMENT CO.
1012-1013-1014 Union Trust Bldg.

BONDS
Ten year 6 per cent. guaranteed gold bonds, secured on Los Angeles real estate.
THE EMPIRE SECURITIES CO.
Union Trust Building.

FIRST ALLOTMENT
MIDWAY PREMIER
20 CENTS A SHARE
40-acre lease. Sec. 2-32-23, Midway.
MIDWAY PREMIER OIL COMPANY,
M. Franklin Kline, Fiscal Agent.
306 Story Bldg. 6th and Broadway.

OIL STOCK 15c a SHARE
THE ROCK ISLAND OIL CO. announces that for a short time its Treasury Stock will be offered for 15c a share. "A Hundred Barrel Well is Worth $100,000."
ROCK ISLAND OIL CO. Phone F7557.
415 Laughlin Building, 219 So. Broadway.

Snowball-Sullivan Co.
Investment Securities.
Buy Central Oil Stock.
Members Los Angeles Stock Exchange.
204-205 I. W. Hellman Bldg., L. A.
13 No. Raymond Ave., Pasadena, Cal.

To those interested in California's Oil industry we will send free of charge for six months, the illustrated Oil Magazine "Securities." It contains particulars of the various companies, dividends paid and all interesting Oil News.
Write for these free copies.
PACIFIC STATES GUARANTY & LAND CO.,
614 H. W. Hellman Bldg., Los Angeles.

BUY NOW
Oil Assured
The California Standard Oil Co.
308-310 Laughlin Bldg.

OIL LANDS AND LEASES.
COLONIZATION LANDS, WEST COAST MEXICO
ARROWHEAD LAND & INVESTMENT COMPANY,
205 I. W. Hellman Bldg., Los Angeles.

WHO KNOWS!

LOVETT SEES POSSIBILITIES.

Inspects Los Angeles Harbor With Interest.

Will Spend Large Sums to Help Development.

Chamber of Commerce Guest This Evening.

President Lovett of the Southern Pacific has practically finished his inspection of that railroad's interests in Southern California and will leave Los Angeles tomorrow for San Francisco to hold conferences with President Ripley of the Santa Fé, in regard to the attitude of that line in the Union Station project for Los Angeles.

Mr. Lovett, yesterday, made a careful tour of inspection at Los Angeles Harbor in company with President Clark of the Salt Lake, and went over the question of the Salt Lake's action in regard both to the station project and the future development of the harbor.

It is understood on good authority that the Salt Lake and Southern Pacific will build a joint station, and the Ripley conference will decide whether or not the Santa Fé will join the other roads.

Mr. Lovett has not broken his silence in regard to the location of the station but reiterates the statement that the building will proceed as soon as the arrangements for grounds can be made, after the interview with President Ripley on Friday.

From a member of the Lovett party it was learned last night that the Southern Pacific president is greatly impressed with the future of the Los Angeles harbor and is particularly well pleased with the position which the Southern Pacific and Salt Lake hold in regard to the future development of the harbor project.

WOULD CONTROL FRONTAGE

A careful inspection of the Salt Lake's position on the east side of the bay was made, especially in regard to the dock frontage controlled. Mr. Lovett was much impressed with the possibilities of commerce at this point after the Panama Canal is finished, and it is stated on good authority that as a result of the present visit large sums of money will be spent on harbor development within the next two years.

As the Santa Fé practically has a monopoly on the harbor at San Diego, the Southern Pacific and the Salt Lake have been bending every effort for the development of harbor facilities at San Pedro, and as soon as the government work is completed and Los Angeles has spent the money planned for harbor improvements the Southern Pacific and the Salt Lake will take up the matter where the Federal and city governments leave off and will add large sums to harbor improvements. Just how much money will be set aside for this purpose and when its expenditure will begin is not known, but Los Angeles not only will benefit by the Lovett visit in regard to a new station, but in the harbor as well.

Last night, Mr. Lovett said:

"You must not attach too great significance to the visit of President Clark and myself to San Pedro. I have been going over all the lines in this part of the country, and that is one in which I am, of course, deeply interested. On the trip to Catalina Sunday we went down on the west side of the bay and I had no chance to see the Salt Lake line. Today the Senator asked me to go over that part of the line, and I, of course, accepted. We had time to talk over the whole situation during the day, but the result of that conference cannot be given out at the present time."

Last evening Judge Lovett went over the question of the Los Angeles Pacific operations in the western part of the city with the local operators of the line, and gave the matter more than two hours' time before dinner. He also considered the question during the dinner hour. In regard to the electric line, he said:

"The matter of the tunnel will be held in abeyance for a little while, for an operation of this kind costs a great deal of money and we want to go into the matter a little more before we begin building operations."

CONFERENCES TODAY.

Late last night Mr. Lovett decided that it will be impossible for him to take the trip to Mount Lowe today, as it will be necessary for him to prepare data for the Ripley conference, and he must give a great deal of time to conferences with local officials of the various Harriman interests.

The Chamber of Commerce banquet, which was to have been tendered President Lovett tonight, dwindled at Mr. Lovett's personal request, to a reception and general handshaking affair.

Officers of all local improvement associations have been urged to be present and the public also is urged to attend. F. Q. Story has been appointed chairman of the Reception Committee, which consists of representative business and professional men of the city.

Anthony J. Morgan, who is interested in the Union Station being located near the new civic center of the city, in a statement to the Times last night, said, in part:

"There will be nothing satisfactory to Los Angeles but a union station, and our people believe that the North Broadway site proposed is the easiest solution possible. The old freight yards now in use are too small and the Southern Pacific Company would long ago have been forced to build freight yards outside the city had it not been for the fact that many of the wholesale merchants have secured private spurs for freight delivery to their plants, and other merchants have been planning to put these in as soon as possible. In the meantime, the railroad is using those spurs for the storing of cars of all descriptions. The other roads have abundance of room along their lines for the storage of freight cars, but the passenger business is a different matter, and one which, with adequate passenger yards, makes a union station practically imperative from the railroad standpoint alone."

Must Support Children.

Tom Williams, a Long Beach negro, was given the choice of paying $15 a month for the support of his children or standing trial in the Superior Court by Justice Summerfield yesterday. He stated that he could furnish the $500 bond required to insure the monthly payments.

Homeseekers, Attention!

Join The Times' Homeseekers' Excursion through the San Joaquin Valley. Fine trip

THE PUBLIC SERVICE.

(Continued from Second Page.)

asks that she be made free by decree of the court.

SECOND TRIAL. A jury in Judge Davis's court is hearing the evidence in the case against William Wright charged with disposing of a fictitious check October 14, 1909. The amount was but $6.50, and it was drawn on the Merchants' National Bank, purported to have been signed by James Stillwell.

PLEADS GUILTY. J. L. Woodruff, charged with stealing a horse from Lewis L. Lowe March 7, pleaded guilty in Judge Willis's court yesterday, and he will be sentenced tomorrow morning.

INCORPORATIONS. Articles of incorporation were filed yesterday by the Electric Motors Company, capital stock $20,000, incorporators George B. Ellis, George J. Denis, L. M. Ellis, W. E. Dunn, E. A. Bryant, Y. L. Mott and W. W. Butler, subscribed $500; William H. Noll Company, capital stock $50,000, incorporators W. H. Noll, C. P. Noll, C. A. Breitenstein and G. C. Breitenstein, subscribed $14,000; American Midway Oil Company, capital stock $3,000,000, incorporators C. J. Berry, F. L. Keller, W. D. Wilson, A. B. Cohn, M. P. Waite, F. V. Jordon, J. M. McLeod, James H. Edmonds and H. Victor Gause, subscribed $9; Fullerton Consolidated Oil Company, capital stock $300,000, incorporators Charles V. Hall, J. S. Hall, George W. Knox, M. J. Borst and E. H. Dutton, subscribed $50; Rock Oil Company, capital stock $5,000,000, incorporators H. B. Brooks, George H. Chase, L. Wooster, Rex Garrett, B. Shilton, George E. Mills and T. H. Dudley, subscribed $7; Greenlee Consolidated Oil Company, capital stock $300,000, incorporators P. M. Greenlee, G. S. Lewis, W. L. Porterfield, J. L. Dillinger and R. J. McClelland, subscribed $500; The Soucal Company, capital stock $10,000, incorporators E. J. Starr, E. L. Plantice and John W. Mack, subscribed $1200.

CHANGE OF NAME. The Franklin Association of Los Angeles filed a petition in the Superior Court yesterday, asking that it be allowed to change its corporate name to the Printers' Board of Trade. It is asserted that the new name is more appropriate for the organization than the present one.

SUES FOR MAINTENANCE. Mary L. Grizzelle brought an action against Charles L. Grizzelle yesterday for support and maintenance. They were married in Bakersfield in 1898, and for some years it is alleged that he has treated her with extreme cruelty. They have a minor child, aged 6, and an allowance is also requested for it.

CHANGED HIS MIND. About a month ago, B. F. Edwards was convicted by a jury in Judge Willis's court of having secured possession of five horses on false pretenses, Edwards representing to his victim, James Ryan, that he had all kinds of land up in Riverside county, and that about $10,000 out in notes would be paid in a few weeks. He gave his note for the animals and, of course, the paper was not taken care of. After his conviction, Edwards applied for an order of probable cause, and it was signed by the court. Yesterday afternoon the prisoner concluded that he would start for San Quentin and begin his five-year stretch, and so informed the court. The order was withdrawn and Edwards went north last night.

ALL TO TWO SISTERS. By the provisions of the will of John Roberts, filed for probate yesterday, an estate valued at $10,000 is bequeathed absolutely to two sisters, Bessie Cameron of Cheyenne and Maria Pascall of Laramie, Wyo.

NON-SUIT DENIED. The case brought by Annie E. Bastow against Frank E. Hayward is progressing in Judge Hutton's court. A non-suit, both as to Hayward and the Security Savings Bank, as defendants, was denied by the court. The plaintiff, after two days of testimony showing the influence of Hayward over the decedent, Charles Rogers, rested, and the defense began its testimony. Rogers was a brother of the plaintiff, and it is her allegation that Hayward secured all of the property of Rogers by undue influence, when she was entitled to it, both on account of her relationship and the fact that she had cared for her brother during a long series of years.

COBB GOES FREE. Two years ago Clyde C. Cobb pleaded guilty to robbery and was allowed to go free on a three-year term of probation. Yesterday he came into court and, on the recommendation of Probation Officer Dodds, he withdrew his plea of guilty, and entered a plea of not guilty, followed by his complete discharge by Judge Wilbur. The testimony showed that he had behaved himself perfectly during this time.

CASE SETTLED. The suit brought by Martin Callahan, a switchman in the employ of the Southern Pacific, was called in Department Eight yesterday with Judge Church presiding, but a settlement of the matter was secured after the jury was empaneled and the complaint was dropped. The corporation paid Callahan $2000. The action was brought to recover $25,000 by reason of injuries alleged to have been received in the local yards of the company, March 27, 1909, when the chain connected with the brake-staff of the car broke, causing the plaintiff to fall from the car to the ground, injuring him severely.

WOODYARD SENTENCE. Tomorrow morning in Judge Davis's court, Jason Woodyard, convicted of failing to provide for his minor children, will be sentenced. The jury recommended extreme leniency. Woodyard and his brother married twin sisters, and each caused the arrest of her husband on charges of failure to provide. In the other case a dismissal was entered in the Township Court.

SERIOUS CHARGES. In Judge Davis's court, yesterday, three charges of embezzlement were lodged against H. F. Campbell. It is alleged that while acting as agent for the Merchants' Bank and Trust Company, he appropriated a street improvement bond for $1080.15, September 3, 1909; one for $711.76, January 31, 1909; and one for $272.35, November 16. He will be arraigned today.

COMMITTED. By order of Judge Wilbur and the Lunacy Commission, Mrs. Emiley Cline, Richard Drews and Sarah J. Downer, were committed to the State Hospital at Patton, yesterday.

PETITION FOR GUARDIAN. A petition was filed in the Probate Court yesterday by J. K. Urmston, asking for his appointment as guardian of the estate of Frank R. Cunningham, the dentist, who a few days ago was ordered committed to the insane hospital at Patton. It is set out in the petition that Cunningham has an estate of about $6000 that needs looking after. The unfortunate dentist

IF WE KNEW

any better way to serve your interests, we would adopt it. Your unqualified satisfaction on every transaction is what we ask. Thousands of Southern California people know this. If you don't—we would prove it—

IF WE KNEW

LARGEST DEPARTMENT STORE WEST OF CHICAGO

Hamburger's

BROADWAY, EIGHTH, & HILL STREETS

Women's Kid Gloves 95c

Every pair of these fine two-clasp kid gloves warranted and fitted. Of select skins, and overseam sewn. Paris point stitching on the back. A most satisfactory glove in every way. One that you do not find often for this price. Every pair warranted and fitted.

100 SILK DRESSES

Your Unrestricted Choice at $20

Material Alone Worth More Than This Price, Not Counting the Making.

You have seen dresses for $25 and $30 that do not compare with them at all. It seems as if one can't get around buying these fancy silk dresses—that is, if one wants to be right-up-to-now. Every day some new lot comes in. Today, for instance, there are fancy striped, plain and changeable taffetas, natural pongees and foulards. These are in the accordion plaited, tunic and side plaited effects, and every wanted color is represented. Beauties they are—one of which you will surely want—and, at this price, perhaps two or three.

Try to make them, and you will fail to get the touch, the hang, the indescribable something that these artist dressmakers bring out. We can't tell you just why—but it's a fact, nevertheless, as many a woman has found out too late—when she has wasted money and energy in a vain attempt. So be sensible this time—get your dress from among these.

Unusual Beauty in These Afternoon and Evening Gowns.

The most charming effects are brought out by the proper manipulation of the soft, pretty fabrics of which these gowns are made. Foulards, crepe meteors, pongees, taffetas and messalines are the delight of the designers, and they have given us their best ideas.

Afternoon Dresses.....$25 to $50
Evening Dresses at.....$100 to $500

Choice of either of these $20.00.

TAILORED SUITS

For the Women

All Sizes, Coats Beautifully Lined with Silk and Peau de Cygne.

$35

Coats plain tailored, with mannish notched collars. Some with the popular shawl collars, too. 32 to 36 inches in length, close and semi-fitting. Beautifully lined with silk and peau de cygne—they are a positive joy to the woman who is particular about these things. Skirts are side or box plaited, and the materials are the late rough weaves, mannish cloths, novelty mixtures, diagonals, fancy and plain serges. All sizes.

MANNISH LOOKING SUITS $25

For Women and Misses, at

Quite correct are these short and medium coats that are semi or close fitting. Some are two, some three button models, with revers and plain or satin faced shawl collars. There are shepherd checks and novelty suitings—plain and fancy serges. Styles in all sizes for women and misses. The same general effect of jauntiness and dash holds good throughout both. One is sure to be smartly dressed in these.

PRETTIEST WAISTS

Shown Anywhere at $2.50

Waists that have plenty of fullness in them—that are made of the sheerest, softest lawns and batistes, and trimmed in exquisite fashion with baby Irish and allover embroideries. Haven't seen anything prettier this season—and they are as perfectly made as if you yourself had spent hours and hours upon the finish of them. The fancy yokes, where medallions are set in, are works of art, and you'd never know but what expert needlewomen had made them. The fine linen tailored waists are just as good in every way. See them.

Some Elaborate—Some Smart—All Fashionable

Brussels Rugs

All Sizes--All Grades

Perhaps you have an odd size room—then here's where you'll find the rug to fit it—a rug that has something else besides the price to recommend it. These are not the cheapest Brussels rugs made—far from it, but they are the best values you have yet seen at the prices. Of the best woolen yarns, the floral patterns, Oriental designs and bright colorings show up to the finest advantage.

Size 6x9 feet at .....$8.00 and $9.00
7½x9½ feet at .....$10.00, $11.00 and $13.00
8-3x10-6 feet at .....$14.00 and $16.50
9x12 feet at .....$14.50, $16.50, $18.50 and $20.00
10-6x12 feet $22.50

10-6x13-6 .....$25.00

Separate Skirts the Fashion Again

The reappearance of the separate waist on the fashion promenades of Paris and New York will arouse your interest in these skirts.

At $7.50 The materials this season are so adaptable and seem to have been specially made for the styles in which fashion decrees they shall be cut. The hang of the skirts are fine—perhaps it's because they're man tailored, but anyway, these late models of fine chiffon panama in navy and blue and popular worsteds and black voile in plaited effects are beautiful.

At $10.95 A white serge at this price is an economy—it is always appropriate and those in this lot are very desirable. Then the black voiles and taffeta silks—some mannish mixtures—a lot of novelty serges and other favorites are cut and finished in a way that makes them entirely above adverse criticism. You'll like them. New weaves in colors, solid and fancy.

New Millinery Alluring Designs for $15

We can't say enough about this line of trimmed hats—it is simply unapproachable for the price. There are no two alike and the French models are the smartest yet. Then the big picture hats of leghorn or tagal braid make you want every one of them. Street and suit hats come in for a full degree of admiration—those with the touches of Chantecler—the new blue and others of the popular gold shade affected now. Fine values, all.

The "Yankee Girl" Flower-trimmed Millinery comes first when one wants the things that are rare and pleasing, $7.50.

Yankee Girl Sailors at .. $5.00

The sailor that has come to stay! First because of its jauntiness, next because of its quality. Certainly no stronger combination has been launched in the millinery world this season. They are bewitching—that's really the best definition for them, and so girlish that you immediately picture a bonnie face with smiles and dimples peeping out from under them. They've created a sensation, all right. You want to see them.

THESE NOTES

and a few others, brought the author

GUS EDWARDS

$7,000.00

for his famous song

BY THE LICHT OF THE SILVERY MOON

We bought 5000 copies and offer them for sale tomorrow at

17 CENTS PER COPY

OTHER HITS

I'll Make Ring Around Rosie.
I've Got Rings On My Fingers.
Put on Your Old Gray Bonnet.
Cotton Babes' Rag. Two-Step.
My Wife's Gone to the Country, Hurry, You're a Big Girl Now.
Cubanola Glide. Vocal.
Indian Summer. (Neil Moret.)
I'm Going to do as I Please.
Santa Fe. (Van Alstyne.) Vocal.
When Daisies Bloom. (Owen.)
Have You Another Girl Like Mary.
Garden of Roses. Vocal.
Meet Me on the Board Walk, Dearie.

WEDNESDAY ITEMS FOR THE TINY TOTS

The Smartest, Best-Fitting Dresses You've Seen in Many a Season

Mothers are very particular as to what their children wear—the style and the finish must be perfect. These little dresses meet every requirement, and "Mother" herself could not have made them better—could not have planned them prettier. Percales, ginghams and chambray in Princess and other becoming cuts are here in abundance—just waiting for you.

Styles for Little Girls to 5 Yrs.

AT 50c—Chambrays in pink, blue and tan; solids and checks. French and Hubbard styles.

AT 75c—A most beautiful line of French and Hubbard styles daintily made and trimmed.

AT $1.00—Smart line of French, Russian and Bloomer dresses. The fabrics you are sure to like. Chic styles.

AT $1.50—Dainty checked ginghams with plaited skirts; extra long waisted Trotteurs with sash; many other styles.

Then there is a splendid line of Scotch plaid ginghams and other serviceable fabrics—all well made and good styles. These will find favor at once and sell for $2 and $3.

"Sterling" Vegetable Parer and Slicer 10c

Get one of these. They cut the vegetables into dainty shapes and avoid waste. Regular 15c value. Now 10c. Basement.

SOFT BABY FLANNELS

Special Wednesday Items

Special attention is given to telephone orders, and we do hemming free Wednesday. Mothers will appreciate this.

Choice Embroidered Flannels

From 75c to $2.25 a Yard

Our new spring shipments contain some exquisite designs and splendid qualities. Get them now, when you can get the first choice from many beautiful patterns.

36-inch White Flannel—fine for baby's use.....50c
37-inch White Flannel—an excellent quality, of soft texture and fine finish. Price 25c
Linen Warp White Flannel—30, 32 and 36 inches wide; unshrinkable; sells for, yard.....65c, 75c and 85c
Red Star Birdseye Cotton—sealed bolt of 10 yards—the best of all diapering cotton; sanitary and antiseptic. 18 to 27 inches .....75c to $1.00

10c Bleached Canton Flannel ..... White Domestic Flannel ..... White and Colored Ramona **10c**

BACK ON OLD BEAT.

Kennett Constable Returns to Work Minus One Rib and a Piece of His Heart.

[BY DIRECT WIRE TO THE TIMES.]

KENNETT, April 5.—[Exclusive Dispatch.] Constable Tim Foley has resumed his duties as constable, taking the "day shift" and putting Deputy Constable George Houler back on the night shift. On May 16, 1908, Constable Foley was shot through the chest by Frank Littlefield, the bullet clipping off a portion of his heart, and full, almost exactly two years after the shooting.

Constable Foley has been operated upon a dozen times and one whole rib has been removed. He is not entirely well, but he is so nearly recovered that he can resume his beat as of old.

KATE CLAXTON INTERESTED.

Old-Time Star Has Record of Former Husband's Marriage Verified. Her Object a Mystery.

[BY DIRECT WIRE TO THE TIMES.]

NEW YORK, April 5.—[Exclusive Dispatch.] Kate Claxton, old-time

BAKERY DOESN'T SMOKE.

J. W. Davis, proprietor of a bakery at No. 532 South Beaudry avenue was acquitted of a charge of violating the

his headquarters at the Jonathan Club.

DAMAGE SUIT. On February 12, 1910, Alfred White, while standing at Adams and Arlington streets, waiting for a street car, was struck by an automobile driven by George Gordon, and knocked down. According to a petition filed in the Superior Court yesterday, White wants $1500 for his troubles.

terday. Davis was arrested on a charge filed by Officer West of the health department. It was alleged he permitted the stacks of his bakery to belch forth every color and variety of smoke. Justice Williams pronounced Davis not guilty, although West declared that he had watched the smokestacks for more than hour and had seen the heavy smoke pouring out.

Alimony of $1 a week, the smallest amount ever granted by a New Jersey court, has been allowed in the Jersey City Chancery Court to Mrs. Joseph Olmer of that city. Olmer told

yesterday and had the vital statistics searched to find the record of the marriage of her former husband, Charles A. Stevenson. What her purpose in examining the records could be is not ascertained.

The Jersey City records show that on last Christmas Day Stevenson married Frances Reilly, 20 years old, daughter of James Reilly of 38 West End avenue, Manhattan. Stevenson gave his age as 55.

Stevenson said he had been married to Catherine Cone, known to the theatrical world as Kate Claxton, and had been granted a divorce decree by a judge of St. Clair